ON THE AIR

For This Week's TV Guide See Page 11

CFCY RADIO

FRIDAY

6.28—Sign On
6.30—News & Weather
6.35—Country & Western Roundup
6.55—News and Weather
7.00—Hebrew Christian Hour
7.15—Country & Western Roundup
7.30—News and Weather
7.35—Farm Report
7.41—Country & Western Roundup
8.00—News
8.11—Weather
8.16—Country & Western Roundup
8.45—Weather
8.50—Atlantic News Roundup
8.57—Thought for Today
9.00—News & Voice Reports CBC
9.10—Preview Commentary CBC
9.15—Notes and Music
9.27—Matinee Musical Charades
9.30—Notes and Music
9.35—Notes and Music
9.55—What's The Song Contest
10.00—News and Weather
10.05—Notes and Music
11.00—News and Weather
11.05—Notes and Music
11.27—Matinee Musical Charades
11.30—Notes and Music
11.45—Bulletin Board
11.50—Notes and Music
11.55—At'antic News Roundup
12.00—Weather
12.05—Town and Country Time
12.15—Don Messer-CBC
12.30—News and Weather
12.43—P.E.I. —Road Report
12.45—Town and Country Time
1.00—News, Weather & N.S. Road Report
1.05—Town and Country Time
1.15—Tommy Hunter Show-CBC
1.45—Town and Country Time
2.00—News and Weather
2.05—Tops In Country Time
2.12 Network School B'cast-CBC
2.45—Matinee Musical Charade
2.47—Tops in Country and Pops
3.00—News Headlines & Weather
3.03—Trans Canada Matinee CBC
3.30—Tops in Country and Pops
4.00—News Headlines & Weather
4.03—Canadian Roundup CBC
4.10—Tops in Country and Pops
4.30—The Outports
5.00—News and Weather
5.05—Matinee Musicial Charades
5.05—The Outports
5.25—Marine Weather
5.28—The Outports
6.00—News and Weather
6.15—On Parliament Hill CBC
6.20—Sports Parade
6.30—Tonight's Music
7.00—Back to the Bible
7.30—News and Weather
7.45—Program Schedule
7.46—Tonight's Music
7.50—National Business
8.00—Tonight's Music
8.58—News Headlines & Weather
9.00—Index-CBC
9.30—Chamber Music
10.00—CBC National News CBC
10.30—Action Drama
11.00—News & Regional Weather
11.05—Starlight Serenade
11.30—News & Maritime Weather
11.35—Starlight Serenade
12.00—News, Weather & Sports Scores
12.05—Sign Off

CBA

FRIDAY

6.00—The Gerry Fogarty Show Part 1
8.00—CBC News & Inland Weather
8.15—Maritime Sportscast
8.21—The Gerry Fogarty Show Part 2
8.24—The Bob Goulet Show
8.30—Gerry Fogarty Show—Part 3
8.35—Max Ferguson Show
9.00—CBC News & Direct Reports
9.10—Preview Commentary
9.16—A.M. Chronicle
10.15—Playroom
10.30—Court Of Opinion
11.00—CBC News
11.05—Women's Commentator Joan Marshall
11.15—For Consumers
11.20—Record Album
11.30—The Archers
11.45—Music on the Heather
12.00—Jamboree Junction
12.15—The Music of Don Messer
12.30—Maritime Farm Report
1.00—CBC News and Weather
1.15—Tommy Hunter Show
1.45—Time Out For Melody
1.59—Dominion Observatory Time Signal
2.00—Time Out For Melody
2.15—National School B'Cast
2.45—John Drainie Tells a Story
3.00—CBC News
3.03—Trans-Canada Matinee
3.30—Trans-Canada Matinee
4.00—CBC News
4.03—Canadian Roundup CBC
4.10—Music In The Air
4.30—Countdown
5.00—Maritime Fish B'cast
5.20—Tempo and CBC Notebook
6.00—CBC News & Weather
6.15—On Parliament Hill
6.20—Maritime Sportscast
6.25—Music in the Evening
7.15—Byline
7.20—Marine Weather and Musical Interlude
7.30—Business Barometer
7.35—TBA
7.40—Agenda
8.00—Assignment
8.30—Radio International
9.00—Index
9.30—Chamber Music
10.00—National News CBC Roundup & Speaking Personally
10.30—CBC Stage
11.30—CBC Jazz Club
12.00—Inland & Marine Weather Sports Scores
12.15—Music In The Night

U.S. Cuts Aid To Back Views On Cuban Trade

WASHINGTON (AP) — The United States has announced it is cutting off small amounts of military assistance being provided to Britain, Yugoslavia and France because those countries have failed to take steps to prevent their ships and planes from engaging in trade with Cuba.

The state department also announced that aid to Spain and Morocco has been frozen at present levels until U.S. officials find out what steps those countries have taken to comply with U.S. law aimed at whittling down shipping in the Cuban trade.

British Gov't Rejects Plea To Investigate 'Brain Drain'

LONDON (Reuters) — The British government has rejected an Opposition plea for a royal commission to investigate Britain's "brain drain" to the United States.

A Labor party member asked in the House of Commons for appointment of a commission to consider the training, recruitment and retention science manpower in Britain.

"No," replied Conservative House Leader, Selwyn Lloyd, answering questions for Prime Minister Douglas-Home, now in Washington.

Lloyd said the drift of British scientists and other experts to the U.S.X IS "a real problem" but added that it should be kept in perspective.

He said that of those scientists who went to the U.S. in 1961 about 15 per cent came from Britain, 25 per cent from Canada and 25 per cent from other countries of Western Europe.

SPENDING INCREASED

Lloyd told the House that in the last 12 years British government spending on scientific research and development had increased to £172,000,000 ($710,000,000) from about £30,000,000 ($9,000,000).

Labor Party Leader Harold Wilson noted that figures published Thursday showed 160 top men from Britain's universities had emigrated during 1962 to 1963—and 60 of them had gone to the U.S.

Britain, he said, simply could not afford such a "brain drain."

The British Association of University Teachers, which compiled the survey referred to by Wilson, said in a report it was "seriously perturbed" by the continuing drain on Britain's university faculties.

The loss to the U.S., it said, was not due to salaries alone. At least as important were research facilities and the financial provision for research which made planning possible without too much worry. It added:

"This is where the British universities fall behind. They do not have the money to think on this scale."

SOLAR CAMERA

A giant radio camera is being built in Australia with the hope of providing an explanation of the gigantic explosions on the sun.

CHURCHES

(Continued from page 8)

Wiltshire 11 a.m. Hampshire 2 p.m. Hunter River 3.30 p.m. Mr. James Forbes, speaker.

THE PRESBYTERIAN Church. Central Parish. Canoe Cove Church 11 a.m. Worship Service. Nine Mile Creek Church — 3 p.m. Worship Service. Clyde River Church—7.30 p.m. Monthly Sunday evening Hymn Sing and Worship service. Minister, Rev. Raymond L. Gillis.

MT. HERBERT Church, 2.30 Minister, Rev. W.G. Wyrwas.

MARSHFIELD HARRINGTON and Mt. Stewart Pastoral Church. Mr. Hugh Lowry. Catechist. Marshfield 11 a.m. Mt. Stewart 2 p.m. Harrington 7.30 p.m. Rev. T.H.B. Somers, Interim-moderator.

NEW GLASGOW Christian Church. Bible School 10 a.m. Morning Service 11 a.m. Cavendish Baptist Church Worship Service 3 p.m. Fredericton and Christ. Bible School, Fredericton 10 a.m. Bible School, Breadalbane 10.30 a.m. Combined evening service at Fredericton at 7.30 p.m. M. Zimmerman, Minister.

THE BROOKFIELD Pastoral Church. Brookfield 11 a.m. Hunter River 2 p.m. Glasgow Road 7.30 p.m. The Reverend Peter D. Ruddell, B.A., B.D., Minister.

NORTH RIVER Baptist Pastorate. Rev. T.W. Howard, pastor. North River 11 a.m. Clyde River 3 p.m. Kingston 7.30 p.m. Sunday School Clyde River 2 p.m.

ANGLICAN CHURCH Crapaud and Springfield, St. John's Evensong 7.30 p.m. St. Elizabeths morning prayer 11 a.m. Rev. A.W. Garwood, rector.

MILTON — RUSTICO (Anglican) Parish. Rector, Rev. A.E. Piercey. St. John's, Milton. 11 a.m. Morning Prayer and Sermon. St. Mark's, Rustico 2.30 Evening Prayer and Sermon.

CHERRY VALLEY, Christ Church. 7.00 Evening Prayer and Sermon. Rev. A.E. Piercey Priest-in-charge.

NEW LONDON Presbyterian Pastoral Charge. Sunday, Feb. 23. St. John's Clifton Service at 11 a.m. Conducted by the W.M.S. Rev. Donald A. Campbell, B.A. Interim-Moderator.

ALEXANDRA Baptist Church Service February 23 at 11.00 a.m. Rev. Ross Howard, special speaker.

FREE CHURCH of Scotland. Worship D.V. — Charlottetown 11 a.m. and 7 p.m. Stanchel 2.00 p.m. — Rev. W.R. Underhay, minister.

COVEHEAD Pastoral Charge United Church of Canada, Sun day Sep. 23. West Covehead 11 a.m. Stanhope 7.30 p.m. Rev. R.H. Baxter, Minister.

CAVENDISH UNITED Church Charge. 11 a.m. Cavendish, 2.30 p.m. Stanley Bridge. 7.30 p.m. New Glasgow. Rev. Morley Bentley.

WINSLOE PASTORAL Charge The United Church, 11 a.m. at Winsloe North; 2.30 p.m. at Winsloe South; 7.30 p.m. at Highfield with Mr. Lloyd Martin soloist. Rev. T.R. Goudge, minister.

PRINCE

TRYON — BONSHAW United Baptist Pastorate. Rev. L.R. Graves, Minister. Services for Sunday, Tryon 11 a.m.; Westmoreland 7.30 p.m. Tryon Sunday School 10 a.m.

NORTH TRYON and Breadalbane Presbyterian Churches. North Tryon: Service at 11 a.m. S.S. and Bible Class at 12.15. Breadalbane: Service at 3 p.m. Rev. G. Killen, Minister.

TRYON CHARGE The United Church. Sunday Schools — Crapaud 10 a.m. Tryon 10 a.m. Worship — Crapaud 11 a.m. Cape Traverse 3 p.m. Tryon 7.30 p.m. Rev. Allison H. O'Brien, Minister.

PRINCETON — LOT 16 Pastoral Charge United Church. Minister Rev. Ralph E. Johnston. Services: Malpeque 11.00 a.m. Lot 16 7.30 p.m.

THE KENSINGTON Pastoral Church. The Reverend Peter D. Ruddell, B.A., B.D., Interim-moderator. Malpeque 11 a.m. Freetown 3 p.m. Kensington 7.30 p.m. All services to be conducted by Mr. Merrill Bishop.

SPRINGFIELD — O'LEARY — Alma United Baptist Church. Rev. Maxwell Nesbitt, minister. Springfield 11 a.m. O'Leary 7.30 Sunday School as usual.

ANGLICAN SERVICES. Parish of Port Hill. 2nd Sunday in Lent. Port Hill, 11 a.m. (Holy Communion) Inverness, 2.30 p.m. Lot 11 4 p.m. Ellerslie, 7.30 p.m. Wednesday, 8 p.m. Combined Lenten Service in the Bideford United Church. Speaker, Rev. Delmont Yeo. Rev. Delmont Yeo, Rector.

THE UNITED Church of Canada, Mount Stewart — Saint Peters Bay Charge. Mount Stewart: 11.15 a.m. Public Worship 10 a.m. Senior Sunday School. 11.30 a.m. Nursery School. Morell: 2.30 p.m. Public Worship. 10.30 a.m. Senior and Junior Sunday School. Saint Peters Bay: 7.30 p.m. Public Worship.

ALBERTON PASTORAL Charge — United Church of Canada. Rev. David MacDonald, at 11 a.m. Tignish Worship at Mrs. MacLeod's at 2 p.m. Alberton Worship at 7 p.m.

MONTROSE Pastoral Charge — The United Church. Brown Jardine — Minister. Mimingash 11 a.m. Montrose 3 p.m. Elmsdale 7 p.m.

THE BEDEQUE Pastoral Charge — The United Church of Canada. Rev. R.M. Cameron, minister. Albany Sunday School 10 a.m. Worship 7.30 p.m. Bedeque Church School 10 a.m. Worship 11 a.m. Borden Church School 10 and 11 a.m. Worship 3 p.m.

CHRISTIAN CHURCH Summerside. Minister, D.L. Howlett. Bible School 10 a.m. Morning Worship 11 a.m. Evening service 7 p.m. Youth Meeting 8 p.m. Morning Worship broadcast over CJRW.

THE PRESBYTERIAN Manse Tyne Valley. Service of Worship for Sunday. West Prince Presbyterian Churches. Minister — Reverend Peter J. Darch, B.A. B.D. Services will be as follows: Alberton 11 a.m. Tyne Valley 2 p.m. Victoria West 3.00 p.m. Freeland 7.30 p.m. West Point 11 a.m. Service conducted by Mr. J.D. Ross.

MARGATE UNITED Charge New London 11 a.m. Long River 2.30 p.m. Margate 7.30 p.m. Reverand W.A. Paterson, M.A. B.D.

UNITED CHURCH of Canada, Kensington. Church School 9.50 a.m. Morning Worship 11 a.m. Certificates. Evening 7.30 p.m. Service of praise by Junior and field service 2 p.m. Reverand Lewis M. Murray, B.A., B.D.

FREE CHURCH of Scotland. Western Charge Summerside 11 a.m. Coleman 3 p.m. Cape Traverse Sunday School 2.00 p.m. Cape Traverse Worship 7.30 p.m. Reverand Kenneth W.F. Cameron, Minister.

WELLINGTON PASTORAL Charge. United Church. Reverend W.B. MacPhail, Minister. Union Corner 11 a.m. Victoria West 3 p.m. Wellington 7.30 p.m.

RIPLEY'S BELIEVE IT OR NOT

ANDRANA of Madura, in Southern India, TO ATONE FOR AN ACT OF DISRESPECT TO HIS TEACHER WALKED FROM HIS HOME TO THE HOLY TOWN OF BADRINATH AND BACK — A DISTANCE OF 3,200 MILES!

WE MADE THE ENTIRE JOURNEY TO BADRINATH BY FALLING TO THE GROUND, RISING AND THEN FALLING AGAIN —AND ON THE RETURN TRIP NEVER ONCE SAT OR RECLINED FOR A PERIOD OF 4 YEARS

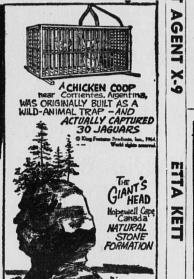

DAILY CROSSWORD

ACROSS

1. Famous river: Eng.
5. Percolate
9. Tears apart
11. Wait on
12. Fissure
13. Salary
14. Fowl
15. Milkfish
17. Canadian province: abbr.
18. Complies
20. Boundless
23. Wash
27. Grab and hold
28. Having polarity
29. Fencing sword
30. Evening meal
31. Water craft
33. Inquire
36. Viper
37. Conflict
40. Map
42. Leave off, as a syllable
44. Prices
45. Per. to the tides
46. Views
47. Size of paper

DOWN

1. Chief
2. Base
3. Baking chamber
4. Ship-form clock
5. Large body of water
6. Therefore
7. Level
8. Obnoxious person
10. Shelter for horses
11. Fluctuate
16. Marry
18. Percolates
19. Spills
25. Employ
21. New Economic Policy: abbr.
22. Cravat
24. Lofty mountain
25. "—— vicitus," woe to the conquered
26. Blunder
28. A doll on strings
30. Little girl
32. Head coverings
33. Measure of land
34. Light carriage
35. Singer Smith
37. Broad
38. Dweller in Eden
39. Trust
41. Propertyt L.
43. Cover

Yesterday's Answer

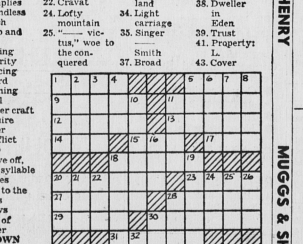

2-21

DAILY CRYPTOQUOTE — Here's how to work it:

A X Y D L B A A X R is L O N G F E L L O W

One letter simply stands for another. In this sample A is used for the three L's, X for the two O's, etc. Single letters, apostrophies, the length and formation of the words are all hints. Each day the code letters are different.

A Cryptogram Quotation

K U I C E S Y S M M C M E R S J R C S N M C F Y U N J P I E P D S. — F D G J C G Y

Yesterday's Cryptoquote: I NEVER REFUSE. I NEVER CONTRADICT. I SOMETIMES FORGET.—DISRAELI

© 1964, King Features Syndicate, Inc.)

CONTRACT BRIDGE

By B. JAY BECKER

You have the following hand, both sides vulnerable:

♠KQ963 ♥A ♦KJ5 ♣QJ82

1. Your partner opens the bidding with One Heart. Next passes. What would you bid?

2. Your right - hand opponent opens with One Heart, which you double, and your left - hand opponent bids Two Hearts, which is followed by two passes. What would you bid now?

3. You deal and bid One Spade. Partner responds Two Hearts. What would you bid now?

4. Your partner deals and bids Three Clubs. Next player passes. What would you bid now?

5. You deal and bid One Spade. Partner responds Two Clubs. What would you bid now?

Here are the answers:

1. One spade. The only other bid to consider is two spades, but, as played by most experts, the hand is not quite good enough to justify a jump - shift. Their response would be two spades if partner opened the bidding with a club or a diamond — because of the increased possibility of making a slam. But opposite a heart bid, for which there is no trump fit, they would respond one spade, planning to take giant steps later.

2. Double. This is still a takeout double, even though partner had the opportunity to respond and didn't. Obviously, the hand is too good to give up without bidding again, and the best way of competing further is to double once more. The alternative bid is two spades, but this might lead to the high - card values to justify a wrong partscore contract.

3. Three clubs. We have the high - card values to justify a bid of two notrump, but the wrong distribution. The unbalanced nature of the hand is suggested by the three club bid. This is a forward-going bid and indicates values well above a minimum opening.

4. Five clubs. Presumably, three clubs is a preemptive bid intended to embarrass the opponents. At the same time, also, the three club opening denies the high - card values associated with the normal opening bid of one of a suit. For this reason it cannot properly be assumed that partner has as much as seven clubs to the A-K and a side ace.

The most that partner can have is a good club suit and a high card or two of secondary value. A jump to five clubs is clearly indicated, since we have to play for game and any other contract could be dangerous.

5. Four clubs. The jump raise shows approximately the high-card values we have, as well as the distributional features. At the same time, it leaves room for partner to cue-bid or use Blackwood if he is interested in contracting for a slam.

U.S. Cuts Aid To Back Views On Cuban Trade

WASHINGTON (AP) — The United States has announced it is cutting off small amounts of military assistance being provided to Britain, Yugoslavia and France because those countries have failed to take steps to prevent their ships and planes from engaging in trade with Cuba.

The state department also announced that aid to Spain and Morocco has been frozen at present levels until U.S. officials find out what steps those countries have taken to comply with U.S. law aimed at whittling down shipping in the Cuban trade.