

# WHAT'S HAPPENING

## CALENDAR CHANGED

TO: All Faculty, Student Union, TOPICS, SUN, CIMN  
 FROM: M.F. Hennessey, Secretary of Senate

Senate action of Friday, 29 February 1980 made the following changes in the academic calendar for this year:

- Fri. 11 April - Final day of second-semester classes
- Sat.-Mon. 12-14 April - Reading period
- Tues-Wed. 15-23 April - Examinations. NOTE: No tests or examinations of any kind are to be held during the period 31 March to 14 April inclusive without the permission of the Chairman and the appropriate Dean.

## LAW SCHOLARSHIP

TO: Deans, Department Chairmen, Student Union, Sun, Topics, CIMN

FROM: M.F. Hennessey, Registrar

RE: Awarding of Henry Birks & Sons Gold Medal

The terms of reference for this award are as follows: This medal is awarded to a graduating student who has demonstrated to an outstanding degree qualities of scholarship and leadership within the University community. Recommendations for this award may be made by any member of the University community to the Awards Committee by 31 March. Winners of the Governor General's Gold and Silver Medals will not be eligible for this award.

Recommendations and supporting material will be received in this office for onward transmission to the Awards Committee up to Monday, 31 March 1980.

## GOLD MEDAL

### NOTICE - SCHOLARSHIP

The Scholarship Committee of the Law Society of Prince Edward Island invites applications for the Law Society Scholarship valued at \$500.00. One scholarship is available for the current academic year so that students are invited to apply for either the current year or for the next academic year or for both. The scholarship for the current year will be awarded shortly.

The scholarship will be awarded according to academic standing, extra-curricular activities, monetary needs and intention to practice on Prince Edward Island. Applicants must be bona fides residents of Prince Edward Island and enrolled in or accepted for the first, second or third year of a law school program.

Applications for the current year should be submitted by the end of February, 1980. Applications for the next academic year should be submitted by the end of August, 1980. Apply by letter addressed to:

Scholarship Committee,  
 Law Society of Prince Edward Island  
 c/o W. G. Lea,  
 P.O. Box 429,  
 Charlottetown, P.E.I. CIA 7K7



**UPEI  
 BARN**

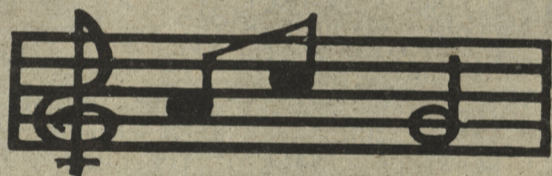

**THURSDAY**

**9PM-12:30AM**

**MARCH 13**

**TOUCH AND GONE**

**MARCH 20**

**SPICE**

A BEATLES BASH

STUDENT ID'S REQUIRED

TICKETS AT DOOR

**PIG N' WHISTLE**