ISLAND NEWS PAGE

Alberton and West Prince County

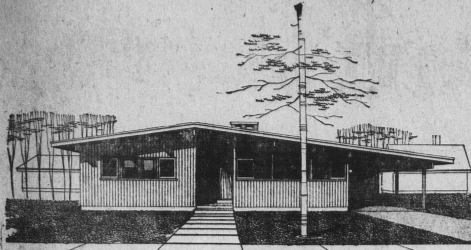

ECONOMICAL THREE-BEDROOM HOUSE

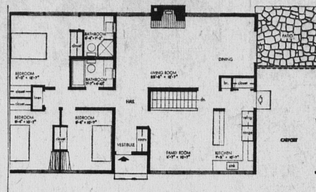

ARCHITECTS A. Debicki and P.S. Lemare, of Vancouver, co-operated in the design of this three - bedroom bungalow. The recessed front entrance is protected from the weather by the main roof while the side entrance is convenient to the kitchen and sheltered by the carport. The basement stair is in direct line from the side entrance.

The living- dining area at the rear of the house has access to a patio, located behind the carport. Other features include coat closets at both front and side entrances, a fireplace, family room and good separation of living and sleeping areas. The master bedroom has a private bathroom. Either the front or back elevation of this house may face south to obtain the most advantageous orientation.

The floor area is 1,261 square feet and the exterior dimensions are 45 feet, nine inches by 28 feet with an additional 11 feet on the width for the carport and patio. Working drawings for this house, known as Design 2306, are available from Central Mortgage and Housing Corporation in Moncton at minimum cost.

WESTERN BRIEFS

SAILOR ON VISIT

Vernon England of the CGS Tupper spent the weekend at his home in Alberton.

IN TORONTO

Mr. and Mrs. Henry Oliver, Alberton, are in Toronto to attend the wedding of their daughter Jean.

ON VACATION

Rev. Phelan McKenna left Alberton Monday to spend a vacation with relatives in Boston.

PWC STUDENT

Blair Wilkie, PWC student, spent the weekend with his parents, Mr. and Mrs. Lloyd Wilkie, Alberton.

SUNDAY GUESTS

Mr. and Mrs. Ivan Vessey, Parkdale, were Sunday guests of Mr. and Mrs. Reginald Travers, Alberton.

AT FORTUNE COVE

Mr. and Mrs. James Hudson and family, Woodstock, N.B., were weekend guests of Mr. and Mrs. Gordon Leard, Fortune Cove.

HAD SURGERY

Mrs. Alden Gamble, Cascumpec, returned to her home on Saturday after undergoing surgery in O'Leary Community Hospital.

STUDENTS HOME

Vocational School students spending holidays at their homes in Alberton were Ian Irving, Raeburn Matthews, Leonard McCue and Blair Fraser.

ON HOSPITAL STAFF

Miss Mary Moran, Charlottetown, spent the weekend in Alberton with her niece, Miss Anne Moran who is on the staff of the Western Hospital.

AT DEMONSTRATION

Mrs. Willard Oulton, Mrs. Vernon England and Mrs. Kenneth Quigley, Alberton, are attending the home industry and handicraft demonstration being held in Charlottetown today and tomorrow.

TO NEW ENGLAND

Mr. and Mrs. R. D. McKinnon, Miss Ronnie Rose McKinnon and Miss Diane Ahearn left Alberton Sunday afternoon to visit relatives in Bangor, New Bedford, and other points in the New England states.

VISIT HOMES

Donnie York, student in Charlottetown, spent the holiday with his parents, Mr. and Mrs. John York, St. Lawrence. Allison Bowness, student at Prince of Wales, and Archie Dunbar, student at St. Dunstan's, spent the holiday weekend at their homes in Montrose.

DANCING CLASSES

Mrs. Andrew Wells, dancing instructress, will commence ballet and tap-dancing classes at the Legion community hall on Saturday morning, Oct. 24. More than 20 pupils have registered for the different classes, that are sponsored by the Ladies Auxiliary of the Royal Canadian Legion, Tignish.

WAITE FUNERAL — The funeral for Mrs. Eston Waite was held Tuesday afternoon from her late residence, O'Leary, to the Bethel United Church where service was conducted by Rev. D.J. Rector assisted by Rev. David Hamilton. During the service Lewis Harris and Edward MacDougall rendered "Going Down The Valley." Pallbearers were Alvin Waite, Ivy Waite, Kenneth Waite, Wilbert Waite, Guy Harris, Preston Robinson. Interment was in the church cemetery.

Solid Support Said Needed For Satisfactory Porches

There are almost as many types of porches as there are house designs. Porches may be part of the building itself or may be detached. Sometimes a porch is nothing more than a slab of concrete resting on the ground; in this case it is called a stoop. A porch with a sloping base projecting from the concrete foundation is called a corbelled porch. The porch can also be supported on piers or on wood or steel columns on piers, or it may rest directly on the foundation.

Stoops or other concrete porches without foundations should not be built unless the ground beneath is firm. A heavy concrete stoop on loosely packed soil may sink a foot or more before it finally comes to rest. Sinking porches are often associated with frozen earth used as fill. A corbelled porch with its base entirely underground is not recommended with soils which expand in freezing conditions. As the earth expands and pushes up against the corbelling there is danger of the foundation splitting.

BELOW FROST LINE

Supporting piers should extend below the frost line. The depth of the frost line varies in different parts of the country depending upon the length and severity of the winter.

Wooden supports resting on piers should be kept clear of the ground and the underside of the wood should be tarred to protect it against dampness. In concrete porches which are joined to the foundation, reinforcing rods are frequently used. The rods should be placed in the upper third of the concrete, not in the lower portion.

Handrails should be installed on the porch if it is more than two feet above ground level or if it has more than three steps.

Flooring for use on outside verandahs or porches should be made of wood that weathers well. Good quality pine, Douglas fir or Pacific Cypress (also known as coast cedar) are suitable for this purpose.

S'side Pair Face Robbery Charge

SUMMERSIDE — An 18-year-old Summerside youth, Vincent Gallant, pleaded not guilty to a charge of robbery with violence when he appeared before Magistrate Richard S. Hinton, QC, yesterday morning in police court and was remanded for hearing until Oct. 15.

Alfred (Toady) Cahill, facing the same charge, was reported to be "too ill" by the jailer to appear yesterday morning. However Cahill was on hand for the hearing at 4.30 p.m. and was remanded without plea until Oct. 15.

Gallant told the court in the morning he wished to retain a lawyer while Cahill stated he did not seek counsel.

Police Chief S. D. A. Wannamaker said he was not in favor of bail for the duo due to the seriousness of the charge but if it was granted that it should be substantial. No decision was made on granting bail.

The pair was apprehended after they allegedly attacked and robbed Bruno Arsenault, a Summerside pensioner, late Sunday night while he was walking near his home on North Market Street.

Taken from Mr. Arsenault was a cheque, cash and a watch with a total value of $85.

P.E.I. Bishop Is In Rome

Most Reverend Malcolm A. MacEachern, bishop of Charlottetown, accompanied by Monsignor Patrick McMahon, left Sunday for Rome where he will represent the Diocese of Charlottetown at the Ecumenical Council.

Catholic bishops from all over the world are gathering in Rome for the council, which opens Thursday. Church bells through this diocese will ring at 8.30 that morning to signal the opening of the council.

It is expected that the first session of the council will close on Dec. 8.

Elmsdale Lady Dies In Hospital

ALBERON — The death of Mrs. Parmenas Brennan of Elmsdale occurred Monday evening in the Western Hospital. She had been in failing health for several years.

The former Tryphena Sentner, daughter of Mr. and Mrs. Walter Sentner, was born at Miminegash 62 years ago. In November, 1921, she was married to Mr. Brennan and came to live in Elmsdale West.

Surviving, besides her husband, are two sons, Walter and Ralph, and one daughter, Mrs. Leonard Barnett (Eileen), all of Elmsdale. There are also four brothers, William, Everett, Strothard and Emerson, all in Massachusetts; and four sisters, Mrs. James MacArthur (Minnie) in Summerside, Mrs. Silliker (Irene), Violet and Pearl (whose married names could not be learned), all in Massachusetts.

The funeral will be held Thursday afternon from her late residence to Elmsdale United Church for service at 2 o'clock. Interment will be in the church cemetery.

Too Late To Classify

FOR SALE: ONE HEAVY mare and one general purpose horse. Both quiet. H.L. MacNeill, Mt. Albion.

WANTED RELIABLE GIRL capable of handling lunch counter. Apply Miss Strain, Unemployment Insurance Commission.

HANDICRAFT

(Continued from page 1)

ready bringing in several thousands of dollars to each province.

The idea was conceived and fostered in order to compete with and overcome the flooding of the souvenir markets in those areas with cheap foreign-made items, which are a frequent cause of complaint by tourists who are on the lookout for home made souvenirs.

OFFICIAL OPENING

Sponsored by the provincial government, the exhibition will be open Wednesday and Thursday afternoons and evenings, from 2 to 5 p.m. and 7:30 to 10 p.m. The official opening is slated for 8 o'clock this evening.

On hand are displays of hand made drapery materials, rugs, tapestries, dress and blouse material, craft jewellery, leather work, wood turning, greeting cards and jams and jellies.

In addition to the displays, the visiting instructors will give demonstrations in the making of any of these items to anyone wishing to see how it is done. There also will be an opportunity for any person to indicate if they would like to be trained in the making of handicrafts.

Through this exhibition the local government feels that an industry of comparable size to the other provinces can be developed, which can supply markets across Canada.

The present plan is to establish several small community industries, each employing a few people, and these to be augmented by individual craftsmen working in their own homes throughout the Island.

THE INSTRUCTORS

The group of instructors with Dr. Crowell are; Mrs. Ilves, senior instructor in weaving in N.B.; Miss Valerie Leger, weaving instructor; Alfred Pringle, wood turning; Mrs. Lucie Witewaall, silver jewellery; Mrs. Helen Robertson, leatherwork; Miss Jeannie Albert, place mats, aprons and wall hangings of burlap made by the textile painting method.

Of the various displays, the jam and jellies are by Mrs. George Miles, Maugerville, wood carving by W. Bronnum, and tapestries by Dr. Crowell.

Mrs. Percey Lester, Hampton, N.B., president of a community group known as the Hampton Handicrafts, will have a display of weaving done by her group.

Island Livestock Slated For Royal

Several Prince Edward Island livestock breeders are sending cattle to the Royal Winter Fair in Toronto early next month. Names of all the breeders who plan to show are not available yet but present indications are that the entry list from this province will be light.

E. A. Myers, Hazelbrook, is sending three Jerseys. They include a heifer he has entered in the Sale of Stars, and his sire that was senior and grand champion at the provincial exhibition here in August.

Agriculture Minister Andrew B. MacRae is sending a couple of heifers from the Raedale Ayrshire herd that he owns jointly with his father, Fred T. MacRae, on the Union Road.

Ernest Lund and Son Mt. Herbert are also expected to send three Ayrshires.

GUERNSEYS GOING

At least four Guernsey breeders are planning to send animals, it was learned from Livestock Director L. W. Roper. They include Harold Palmer and Sons, Kensington; Harrison Green and Sons, and Owen Younker and Son, Kingston; and Eric Laird, North Milton.

Mr. Laird, who also showed the grand champion Holstein cow, Wrightaway King Lisa, at the provincial exhibition in 1961 and 1962, is sending one entry for the Holstein show. Two animals will go from the Lewisdale herd of Lewis Brothers at York, and Parker Newson, Kingston, will send two animals, according to present plans.

No information was available yesterday on Dual Purpose Shorthorn entries, although animals from this breed have been the heaviest prize winners at the Royal from this province in recent years.

Impaired Charge Is Heard At S'side

SUMMERSIDE BUREAU OF THE GUARDIAN

The case of Wendell Francis Sonier, Rustico, charged with having care and control of a motor vehicle while impaired, was heard before Magistrate W. Chester S. MacDonald in Prince County Magistrate's Court yesterday before being adjourned to a later date.

Cst. Ian Oland, RCMP Borden, testified that he and Cst. Rowan were travelling on highway 1A August 31 when they came upon a 1953 Chevrolet car parked on the side of the road.

They stopped the car and Cst. Oland stated that a man who identified himself as Vincent Adolf Pineau was standing by in a state of intoxication. Accused, Sonier, was sitting behind the wheel in the front seat of the car. A female passenger, sitting in the middle of the front seat, pulled the keys out of the ignition and put them in her pocket. She also put a quart bottle of gin under her blouse. When asked to get out of the car, Sonier was very unsteady on his feet. The female was identified as Velda Rose Gallant, North Rustico. All three were arrested and taken to Prince County jail.

At the jail, Mrs. Neil Sharpe was employed as matron to search Miss Gallant, and she produced the keys and liquor. Cst. Oland said he later went back to the stalled 1953 Chev car had the keys fit the ignition and started the motor.

WAS BELLIGERENT

Cst. William Rowan, Summerside RCMP, testified that he saw Sonier sitting behind the wheel of the Chev when the two RCMP officers arrived at the scene. When Sonier was put in the police car, Cst. Rowan stated that he was very belligerent, cursing and swearing, and had a strong odor of alcohol from his breath. He was unsteady on his feet when walking from the police car to the jail.

Francis Gallant, Rustico, witness for the defence, testified that he had driven the car from Rustico to where it was stopped on the side of the road. He said it stalled, and thought it was out of gas. He stated that he stood on the roadside, waiting for a passing motorist, when the RCMP arrived.

Other defence witnesses were Velda Rose Gallant, the accused and Mrs. Vincent Pineau. Defence council was J. Watson MacNaught, QC,

Harold Ingham Bryanton, North Tryon, was fined $75 and costs. pleading guilty to a charge of driving while his ability was impaired by alcohol. RCMP evidence revealed accused was stopped for "hit and run" and was found to be in a state of intoxication.

Kenneth James Ready, St. Eleanors and Shelton Adams, Kensington, were each fined $75 and costs on separate similar charges.

CARELESS DRIVING

John Murphy, RCAF Station Summerside, was fined $10 and costs for driving without due care and attention. RCMP stated Murphy was following another car at a distance of from three to four feet and he was pressing on the brakes and letting them off, so that the front of the car was bouncing up and down. He had also been drinking a bit. Two girls were passengers in the car. Magistrate MacDonald warned accused that the next time in court, he would lose his license.

Also fined $10 and costs for driving without due care and attention were Douglas Ralph Little, Central Bedeque, James Allan MacDonald, RCAF Station Summerside, and Raymond Edward Pleau, RCAF Station Summerside.

One accused was given a warning for failing to transfer the registration of a motor vehicle. He told the court he had purchased the car only three days before his arrest.

Six accused were each fined $20 and costs on separate charges of possession of intoxicating liquor in a place other than the residence.

One accused was fined $20 and costs for public intoxication.

One accused was fined $10 and costs for failing to supply the name and address of the driver of his motor vehicle to an RCMP officer.

Conference Here To Study Industrial Safety Aspects

Aspects of industrial safety practices, as they apply to this province, will be examined at a meeting at the Charlottetown Hotel on Thursday, October 25.

The safety conference, the first of its kind in this province, is being sponsored by the P.E.I. Workmen's Compensation Board.

Board chairman, Wilfred McAleer, said yesterday that letters will be going out to plant managers, superintendents, foremen, and representatives of labor unions, to attend the conference.

Planned for the day are the showing of safety films, exhibitions of safety equipment, and lectures by safety experts from Nova Scotia and New Brunswick.

Mr. McAleer said the conference will be the beginning of a safety education program that will be followed up through the province later this winter. "The follow-up," he said, "will see lectures and films presented at other centres in the province."

He said the Charlottetown conference may be "the seed which will see industry in the province forming its own accident prevention association and it may also lead to the appointment of a full-time field man on safety procedures."

'Duke' Nielson Suffers Injuries

HALIFAX (CP) — Julius (Duke) Neilson, bass fiddle player in Don Messer's orchestra, the Islanders, is in satisfactory condition in hospital here with multiple injuries suffered in an auto accident Monday.

Neilson, his wife, two sons and a daughter were injured in a three-car accident in nearby Bedford. A hospital spokesman said Tuesday all were in satisfactory condition.

F. H. Gillespie Dies At Moncton

MONCTON (CP) — Funeral service will be held here Thursday for Francis H. Gillespie, former Atlantic region general chairman of the Canadian Brotherhood of Railway Transport and General Workers (CLC).

Mr. Gillespie, 60, died in hospital here Monday after a lengthy illness.

A former Canadian National Railway employee, Mr. Gillespie was general chairman of the union for about 20 years until his retirement four years ago.

Services Held At Tignish

TIGNISH — Forty hour devotions was held at St. Simon and St. Jude Church, Tignish from Saturday to Monday. The Church was filled to capacity most of the time, as confessions were heard, and special masses were celebrated along with regular Sunday masses.

Clergymen participating were Rev. Phelan McKenna, Alberton, Rev. M.J. Rooney, pastor and Rev. Floyd McGaugh, curate.

Special Thanksgiving services and sacraments of Holy Communion were held at Tignish United Church on Sunday by the minister, Rev. David MacDonald. The church was decorated with autumn leaves and flowers.

The first Sunday in October is world-wide communion Sunday in Protestant churches all across Canada.

MORRISSEY

(Continued From Page 1)

bury presided in his capacity as president.

THE RESULTS

The following are the plowing results:

Esso County Championship: 1, Beverley Morrissey; 2, Stanley Willis; 3, Albert Bruce, Waterside; 4, Albert Dunphy, Millview; 5, Barry Wilson, Cornwall; 6, Wilfred MacMillan, Pownal; 7, Art Jones, Pownal.

Beginners class: 1, John Brown, Pownal; 2, Jack Peters, North River junior farmers; 3, Roy MacMillan, Cherry Valley.

Mounted plows: 1, Albert Bruce; 2, Beverley Morrissey; 3, Charles Easter, Hampshire; 4, Arthur Jones.

Junior Farmers class: 1, Beverley Morrissey, Vernon River group; 2, Willard MacPhail, North River group; 3, Albert Dunphy, Vernon River group; 4, Ethan Garrett, East Baltic group; 5, Charles Easter, North River group; 6, Vernon Garrett, East Baltic group.

Boys and Girls under 16: 1, John Brown; 2, Wilfred MacMillan; 3, Dale Morrissey, Cherry Valley; 4, Wilfred Dunphy, Millview; 5, Ian Smith, Pownal; 6, Kenneth Morrissey, Earnscliffe.

Class for MLA's, present and past: 1, Russel Driscoll, Mt. Herbert; 2, Harold P. Smith, Pownal; 3, George Kitson, Hampshire.

Perfection milk class at practical plowing speed: 1, Carl Willis, Experimental Farm; 2, Beverely Morrissey, 3. Barry Wilson; 4, Robert Brown, Pownal; 5, Albert Bruce; 6, Albert Dunphy; 7, Wilfred MacMillan; 8, Charles Easter.

Willis had the best crown and straightest furrow; Morrissey had the best finish.

TALENT COMPETITION

The following are the results of the Junior Farmers' talent competition:

Choral reading group: 1. Grand Tracadie group.

Choral reading, solo: 1, Catherine Hazelwood.

Instrumental: 1, Grand Tracadie group: 2, Grand Tracadie quartette, 3, The Jones Girls.

Class for solo, trios or duets: 1, Julianna Carmichael; 2. Annie MacNabb and Paula Watts; 3, Clara Watts.

Tap and Highland dancing: 1. Daphanie McIntyre, Montague; 2, Jeannie MacKinnon and Marlene MacNeill, (tie); 3, Miriam MacNeill.

Step Dance, clog: 1, Paula Corrigan; 2, Carol MacNeill; 3. Mae MacInnis.

Duet: 1, MacNeill sisters; 2. Heather MacDougall and Joanne England.

Square dance: 1, Millview 4-H Garment Club.

Tractor Road-E-O for adults: 1, Charles Easter; 2, Barry Wilson; 3, Ethan Garrett.

Tractor Road-E-O for juniors: 1, Kenneth Morrissey; 2, Roy MacMillan; 3, Wilfred Dunphy, Vernon River.

Ponies under 42 inches shown to saddle: 1 and 2, Jean Rhynes; 3, John Giddings; 4, Heather Rhynes.

Pony to harness: 1, Heather Rhynes; 2, Shirley Burke.

Mare with foal at foot: 1 Heather Burke.

Ponies over 42 inches high. shown to saddle: 1, Heather Burke.

Champion peny, Jean Rhynes.

Fred Kitson, North River was master of ceremonies for the Junior Farmers' Field Day which was held in conjunction with the match. He also participated in the debating competion which went to the North River group. There was no opposition but the group's team presented their speeches on why agriculture is the most important industry in the province

LARGEST BUILDING

The new Royal Bank of Canada Building in Montreal—45 storeys high—is the largest office structure in the British Commonwealth.

TIGNISH LEGION RECEIVES CHEQUE

The Ladies Auxiliary of the Royal Canadian Legion, Branch No. 6, Tignish, presented a cheque of $100 to the branch last Thursday evening. Mrs. Reg Eldershaw, president, speaking on behalf of the ladies, requested that the cheque be used to further the good work carried on by the Legion in the area, and wished it continued success. Mrs. Edgar Peters, secretary-treasurer of the Ladies Auxiliary is shown making the presentation to the Legion president, J. Peter Gaudet, who offered a word of thanks to the ladies, along with the treasurer, Hector Buote.

Grain Harvest Reports Vary But Yield Is High

Farmers across the Island are in agreement that there is an excellent crop of grain this year, although there is a great difference in the progress they have made with their harvesting. Most farmers in the western part of the province have nearly completed their harvesting operations—a few of them have been through for some time—but there is a great deal of grain to harvest in the central and eastern areas. Several people said yesterday they have only begun harvesting.

Reports on storm damage from the weekend wind and rain vary almost as widely. Some farmers report the grain fields badly smashed by the storm, others report lesser damage while other say their crop was not hurt at all.

LOSES 20 PER CENT

One large grain producer in the Pownal area estimates that he has lost 20 per cent of his grain by the storm smashing it and breaking the heads off. Many report severe damage over the weekend, though the reports very widely.

Stories on high production are heard from all over the province. Chester Pratt, St. Peter's said last night that 96 bushels and several pounds had been harvested on a measured acre on Vernon Pyke's farm on the Church Road at Midgell. Mr. Pratt reported he took 926 bushels off 11 acres on his own farm.

ALBERTON AREA

Reports from the Alberton area state that Harold Gard, Mill River got 1,900 bushels from 25 acres for an average of 76 bushels per acre.

B.B. Jones, Bunbury, said last evening that his oats are yielding 70 bushels on the lighter parts of his field and production is really heavy in the better areas. Mr. Jones has completed approximately two-thirds of his harvesting operation.

Mr. Pratt said last night that he has had no difficulty with grain lodging," or being broken down, since he started sowing much less grain 1 per acre in the spring. He sows two bushels and one peck per acre and gets a strong-strawed oat that gives excellent production he said. He used to sow up to four and one-half bushels. The St. Peter's man who has been growing grain for more than 40 years said that he used to work on the principle that the stronger the land was the more grain should be sown in it for a big crop.

But he found that was wrong, and for the last six or seven years he has been sowing light and reaping the benefits.

TEAP TIPPLERS

Canadians drank 11,400,000,000 cups of tea last year, enough to fill a train of freight cars 267 miles long.

WEATHER

TORONTO (CP) — Observed temperatures:

	Min. Night	Max. Day
Dawson	33	36
Vancouver	46	55
Victoria	47	55
Edmonton	26	53
Calgary	36	57
Saskatoon	35	60
Regina	33	54
Winnipeg	46	65
Toronto	52	64
Ottawa	48	55
Montreal	51	56
Quebec	42	55
Fredericton	41	51
Saint John	44	53
Moncton	46	49
Halifax	48	54
Charlottetown	47	48
Sydney	45	48
Yarmouth	47	54
St. John's, Nfld	37	43

HALIFAX (CP)—The weather office says generous amounts of sunshine over most regions are expected today. Temperatures should reach only the low 50s.

Regional forecasts:

Halifax and vicinity, South Shore, Annapolis Valley: Mostly cloudy but with extensive sunny periods this afternoon; cool; light winds. Low - high at Halifax 40 and 55, Yarmouth 42 and 55, Kentville 38 and 55.

Northern Nova Scotia, Cape Breton, Prince Edward Island, eastern N.B. counties, Bay of Chaleur: Mainly sunny; cool; light winds. Low - high at New Glasgow and Moncton 38 and 52, Sydney and Charlottetown 38 and 50, Campbellton 30 and 55.

Eastern N.S. Shore: Frequent sunny periods developing by afternoon; cool; light winds. Low high at Goshen 38 and 52.

St. John River Valley: Mostly sunny but clouding over towards evening; cool; light winds. Low high at Fredericton 35 and 52, Saint John 38 and 52, Edmundston 30 and 55.

Bay of Fundy: Light southeasterly winds; clear, clouding over by evening; visibility 10 miles; temperatures near 50.

High tide today at Charlottetown at 6:48 a.m. and 8:22 p.m. At Rustico at 2:09 a.m. and 3:47 p.m. Summtrside tide eighteen minutes later than Charlottetown. sun rises today at 6:04 and sets at 5:30.

EXPERT ELECTRICAL SERVICE

See us for complete Wiring Installation in your new home or repairs to your present home's wiring.

DIAL 4-3807

FORD ELECTRIC

ROLAND FORD, Prop.

28 Gerald St. Ch'town

Do You Know?

Most people are not too sure just what their Insurance will do for them.

We would be pleased to review yours with you.

PEAKE-MARTIN LTD.

Fire & Auto Insurance

92 Queen St. Dial 2-1261

MOVING

- Furniture moved anywhere.
- New temperature controlled, sprinkled, safe warehouse.
- Experienced men and the latest in moving equipment.

Jenkins Transfer Ltd.

DIAL 2-1206

INSURE NOW FOR SURE!

Don't Put It Off . . .

- FIRE
- AUTO
- LIFE

CO-OP Is Your Best Buy

CHECK ON OUR CO-OP BONUS PLAN

CALL OR SEE WILFRED DRISCOLL

CO-OP INSURANCE

163 Queen St. Dial 4-6035

NEWSON ELECTRIC

- WIRING
- FIXTURES
- APPLIANCES
- REPAIRS

Free Estimates!

Dial 4-8325

Electrical Contractors

161 Queen

Storey Electric Ltd.

AUTOMATIC WASHER & DRYER REPAIRS

We have a full staff of factory trained servicemen, facilities and parts for all makes.

Phone us today

Storey Electric Ltd.

Dial

Ch'town 4-7341 — S'side 2822

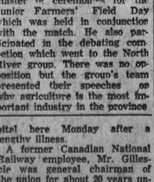

NOW IS THE TIME

We have two of the most modern Insulation Blowing Equipment at your service anywhere in P. E. I. Have your insulation done now before the rush, and save $$$$.

ALSO — Approved applicators for Johns-Manville Asbestos Siding, and Clapboard, with insulated backer board.

FOR FREE ESTIMATES CALL

Atlantic Roofing and Insulation Co.

A NAME YOU CAN TRUST

18 Spring Park Road Dial 4-6275 Souris Phone 183

Science Now Shrinks Piles Without Pain Or Discomfort

Finds Healing Substance That Relieves Pain And Itching As It Shrinks Hemorrhoids

Toronto, Ont. (Special)—For the first time science has found a new healing substance with the ability to shrink hemorrhoids and to relieve pain and itching. Thousands have been relieved with this inexpensive substance right in the privacy of their own home without any discomfort or inconvenience.

In one hemorrhoid case after another, "very striking improvement" was reported and verified by doctors' observations

Pain was promptly relieved. And while gently relieving pain, actual reduction or retraction (shrinking) took place.

And most amazing of all—this improvement was maintained in cases where doctors' observations were continued over a period of many months!

In fact, results were so thorough that sufferers were able to make such statements as "Piles have ceased to be a problem!" And among these sufferers were a very wide variety of hemorrhoid conditions, some of even 10 to 20 years' standing

All this, without the use of narcotics, anesthetics or astringents of any kind. The secret is a new healing substance (Bio-Dyne) — the discovery of a famous scientific institute. Already, Bio-Dyne is in wide use for healing injured tissue on all parts of the body

This new healing substance is offered in *suppository or ointment* form called *Preparation H*. Ask for individually sealed convenient Preparation H Suppositories or Preparation H ointment with special applicator. Preparation H is sold at all drug stores. Satisfaction guaranteed or money refunded.