THE FOUR swimmers shown above are taking part in the Red Cross Water Course being held from March 30 till April 3 at the Charlottetown YMCA swimming pool. From left to right are; Blair Darrach, New Haven, Helen Kennedy, Murray Harbor North, Mrs Joan Hall, Slemon Park and Kevin Ranahan, Borden.

Water Safety Instructors Taking Refresher Course

Twenty-four people from all over the province are in Charlottetown taking part in the Red Cross Water Safety Instructors refresher course being held at the Charlottetown YMCA swimming pool from March 30 till April 3.

This course must be taken each year by everyone who instructs water safety in P.E.I. They are brought up to date on the latest methods and technaques employed in their craft.

This year's course is placing a lot of emphasis on a new method of keeping alive in the water for long periods of time.

The new system is called "drown proofing" and is a method where the party in trouble floats submerged bobbing slowly up and down bringing his head out of the water to breathe. It has been shown that a person can remain alive in the water for four or five hours without tiring himself out too much, using this method.

The five day course has two sessions daily, one in the morning lasting for two hours and the afternoon one is an hour and a half.

Last year there were over 7,000 people enrolled in Red Cross Water Safety courses in P.E.I.

All the participants of this course are from places other than Charlottetown.

From Summerside there are: Charles Silliphant, Donald Hunter, Scott Linkletter, Isabel McNutt and Chuck Conkey.

From Slemon Park and RCAF Station, Summerside there are: Susan Joan Edser, Joanne E. Hall, Jeff Ross, Margaret Jane Bray, Betty Anne McCarnell, Donna R. Huisman.

From the Kensington area are: Wanda Crozier, Heather Ramsay, Gail Jessome, and Marilyn Carruthers.

From Borden are: George T. Barron, Parnell E. Grant and Kevin Ranahan.

Also attending are: Mary Helen Kennedy of Murray Harbour North, Saundra K. Emery of Wood Islands, Avis Bernard of New London, Blair Darrach of New Haven, Donald MacFadyen of Lot 16 and Clifton Gavin of Tignish.

LOCAL BRIEFS

IS CONVALESCING
Mrs. Arthur Gillis, Charlottetown, is reported to be convalescing in the Prince Edward Island Hospital following recent surgery.

IS PATIENT
Mrs. Lillian MacMillan, 247 Grafton Street, City, is a patient in the Prince Edward Island Hospital.

VISITED DAUGHTER
Mr. and Mrs. Roy Hill, Freetown, spent the Easter weekend in Charlottetown, guests of their daughter and son-in-law, Mr. and Mrs. Elmer Buchanan.

NO SESSIONS
Due to the Easter Monday holiday yesterday there was no sessions of either city police court or Queens County Magistrates court. The regular session of city court will resume today and the county court will be held as usual Wednesday.

EXAMINE MACHINERY
Minister of Agriculture Andrew B. MacRae left the province yesterday accompanied by a group of Island machinery company representatives, to examine the specialized use of machinery in farming operations in the southern United States, particularly Georgia and Florida.The group is expected back the end of this week.

DUNCAN FUNERAL — The funeral for Fred Duncan was held Monday morning from the Charlottetown Funeral Home to the Church of the Most Holy Redeemer where Requiem High Mass was celebrated by Rev. William Doucette, CSsR, who also conducted the service at the grave. The management and staff of Irving Oil Co., Ltd., management and staff of Jimmy's Taxi and staff of the Provincial Laboratories attended in a body. Pallbearers were: Percy Keenan, Wendell McDonald, Fred Lambrose, Reuel Gauthier, Thomas A. Gauthier and John Basha. Interment was in the Catholic cemetery.

MacAUSLAND FUNERAL — The Rebekah service for Mrs. Donald M. MacAusland was held Sunday evening, March 29, at the MacLean Funeral Home where service was conducted by Ethel Sutherland, NG, Nadine Wotton, VG, and Hilda Harmer, chaplain. The funeral for Mrs. MacAusland was held at the MacLean Funeral Home on Monday, March 30, where service was conducted by Rev. G.G. Wyrwas. During the service the Park Royal Male Eight by Corp. Keith Wakelin of the Charlottetown police force. sang "I Come to the Garden." Pallbearers were: Nelson Roberts, George Roberts, William Clow, Lea L. Clow, Samuel Woolridge and Keir Warren. Interment took place in the people's cemetery.

EASTERN BRIEFS

SPEND HOLIDAY
Mr. and Mrs. Alfred Morrison, Souris are spending the holidays at the home of Mr. and Mrs. A. L. Morrison, Milleove.

WEEKEND VISITORS
Mr. and Mrs. Carmen Carte and their daughters Heather and Lynn of Summerside spent the weekend in Montague.

HOLIDAY GUEST
Mr. and Mrs. Lorne Wigginton, Montague had as their holiday guest Audrey Bevan of Charlottetown.

WEEKEND GUESTS
Dr. and Mrs. Harold Stewart of Kensington were weekend visitors to Montague.

IN MONTAGUE
Sterling Lane, Sydney, N.S., owner-manager of Lane's Tourist Court, was a visitor to Montague last Thursday.

IN HOSPITAL
Mrs. John Gaudet, Montague is a patient in the Prince Edward Island Hospital, where she is to undergo surgery.

AT HOME
Miss Barbara Wright of the Workmen's Compensation Board, Charlottetown, spent the weekend at her home in Lower Montague.

SON IS GUEST
Mr. and Mrs. Russell MacBeth had as their weekend guest, their son, Brian.

ART'S TAXI
LUCKY NUMBER THIS WEEK
66488
DIAL 4-5586

Be RIGHT
Buy WRIGHT
SHOES

WINNER
Of the FREE
Easter Outfit
at
DOW'S
Men's Wear
was
Mr. Ivan W. Vessey
12 Linden Ave., Parkdale
The winning ticket was drawn by Corp. Keith Wakelin of the Charlottetown police force.
Our Anniversary Sale Continues All This Week

★ ★ ★ ★ ★ ★ ★ ★ ★ ★
SPECIAL
for the children at 2:30 only

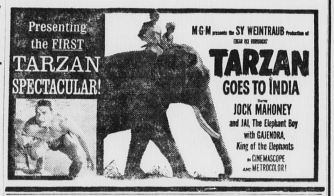

TONIGHT ONLY
At 7 and 9
Adult Entertainment

SPECIAL MIDNITE
SHOW TONIGHT AT 11.30

STARTING TOMORROW
2 Shows Daily—At 7-9 only

watch for
Special Cartoon &
Comedy Show for Kiddies
★ ★ ★ ★ ★ ★ ★ ★ ★ ★

Colorful U.S. Katahdin Band Coming For Gold Cup Parade

Mayor A. Walthen Gaudet, in confirming the appearance of the colorful Katahdin Rangers Band of Maine, in the Gold Cup and Saucer Parade, said yesterday band members have expressed keen interest in coming here, and despite an appearance at the World's Fair in New York, the Charlottetown visit is being looked to as the highlight of their summer activities.

The 56 member band is expected to march ahead of a detachment of navy men expected from U.S. ships in port at that time. The group with chaperones and officers numbers 65. They will be quartered in St. Dunstans University buildings.

The band is prepared to give two concerts as well as their performance in the parade, possibly one in the new city bandshell to be erected in Victoria park on the Thursday before the parade, and one in front of the Charlottetown Hotel after the event when guests arrive at the traditional civic luncheon, following the parade.

Rogers-Rogers Ladies Champs

Mrs. Benjamin Rogers and Mrs. William T. Rogers won the women's pairs bridge championship last week in a tournament held at the Charlottetown Hotel with 17 pairs participating.

The Rogers-Rogers team scored 71.1 per cent to finish well ahead of Mrs. Alban Farmer and Mrs. Carl Green, who took second with 64.3 per cent.

Following are the top seven teams, with percentage totals:

WOMEN'S PAIRS

1.	Rogers-Rogers	71.1
2.	Farmer-Green	64.3
3.	MacLean-Atkins	59.6
4.	Senn-Henry	58.6
5.	Hines-Duffy	55.4
6.	Prowse-Palmer	53.1
7.	Simpson-Nash	51.1

On the same night, the men played a fractional master point session, with 10 pairs in play. The Coles-MacDonald team took first with 65 per cent, followed by Douglas and Crockett with 56.2. Following are the top five, with percentages:

1.	Coles-MacDonald	65.0
2.	Douglas-Crockett	56.2
3.	Rozman-Nisbet	52.0
4.	Toombs-Coffin	51.8
5.	Coles-MacLeod	48.9

Hit By Truck, Lad Uninjured

Allison Walsh, young son of Mr. and Mrs. Barry Walsh, city, was rushed to hospital yesterday after he was struck by a truck on Elm Avenue. He was reported not seriously injured.

The accident occurred about noon near the Turpin grocery store. The truck was driven by Gerald Dollar of Winsloe.

It was believed the lad was playing in the vicinity of the store when in attempting to cross the street he moved into the path of the one-ton truck which was proceeding in a northerly direction.

The lad was taken to the Charlottetown Hospital by MacLean's Ambulance and released on examination.

CRAZY - CRAZY - CRAZY - CRAZY - CRAZY - CRAZY - CRAZY - CRAZY - CRAZ

APRIL FOOL'S DAY SALE
Lucky Dollar Store
WEDNESDAY ONLY
GOOD FOR A LAUGH!
HOW ABOUT IT!

Finest Quality HORSE MEAT

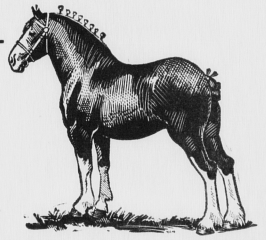

Thoroughbred	Harness	Poor
WINNERS	WINNERS	LOSERS
LB. 84c	LB. 69c	LB. 02c

Corn-On-Cob EACH .7c
Cob Without Corn EACH 1c
New Green Cabbage HEAD .7c
Old Red Cabbage HEAD 27c

Belly Button Lint OZ. 67c

Large Economy Size Jar
Instant Water JUST ADD HOT COFFEE 89c

Leg of LAMB LB. 94c
Arm of LAMB LB. 84c
Shoulder Lamb LB. 34c
Rest of LAMB LB. 2c

Healthy — Nutritious
ROOSTER COMBS
280 LB. BAG 13c

Garden Fresh
BIRD BATH WATER
QUART BOTTLE 18c

SAVE on Meat & Milk
LIVE COWS each 1.98

Bum Steer LB. 37c
Double Crosser EACH 12c
Pig's Knuckles 10 FOR 25c
Brass Knuckles PER SET 98c

IT'S RIDICULOUS ... IT'S RIDICULOUS ... IT'S RIDICULOUS

Ready to Eat Smoked Fillets of
GRASSHOPPER PER FILLET 87c
Imported Pickled Tentacles of
OCTUPUS PER TENTACLE 23c
Skinless and Boneless
LIZARDS EACH 27c

Fancy
TUNA FISH TIN 43c

Not so Fcy. Tuna Fish, tin 33c
Sloppy Tuna Fish, tin . . . 03c

Healthful Frozen
S.O.S. Pads 20 FOR 39c
Lush Stewed
Prunes 100 LB. BOX 69c
Sedate Sober
Prunes 1 LB. BOX 3c

Prices Subject to Change If You Don't Watch Our Cashiers Carefully
SORRY! These Items NOT Available In Our Stores

Lucky Dollar $ store
"PARTNERS IN YOUR COMMUNITY"

CRAZY - CRAZY - CRAZY - CRAZY - CRAZY - CRAZY - CRAZY - CRAZ