GUARDIAN-PATRIOT HOME OF THE WEEK

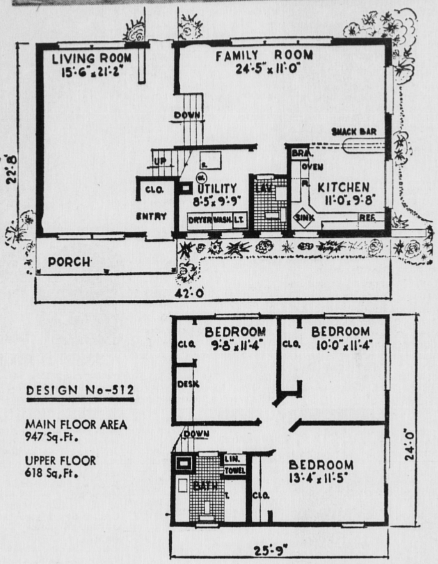

DESIGN No-512

MAIN FLOOR AREA
947 Sq.Ft.

UPPER FLOOR
618 Sq.Ft.

This modern split-level possesses the charm and spaciousness of Civil War Colonial. The covered porch protects the front entrance. Living room monopolizes one entire level being over 21 feet from front to back. Family room, kitchen, utility room and lavatory are on lower floor. Kitchen window over sink allows homemaker street-side viewing. There are three bedrooms on the sleeping level. Construction is a combination of brick veneer and frame.

HOW TO OBTAIN DESIGN BOOK

The latest design book entitled "Canadian Guide to Home Planning and Design" is now available at the offices of The Guardian and The Evening Patriot for $1, tax free. This new edition includes information on financing in Canada, building construction details, landscaping, color selection, etc., plus over 100 popular new designs to choose from. Also included are full details on how to order blueprints.

DAILY MARKETS

TORONTO

(Continued on page 10)

Rio Rup	1000	5	5	5	
Rix Athab	4500	23	22	22	—1
Rockwin	15000	30	33	34	—4
Ryanor	2000	11	11	11	
Salem	500	27	27	27	—2
Sand Riv	6800	5	5	5	— ½
Sherritt	5310	275	270	270	—4
Silvmaq	2400	14	14	14	
Sil Mille	r 6005	02½		2 ●	..
Siscoe	700	178	177	177	—3
Starratt	500	6½	6½	6½	— ½
Steeloy	7000	5½	5½	5½	+ ½
Steep R	5100	435	415	415	—20
Sturgeon	6000	17	17	17	—1
Sullivan	2000	155	153	153	—2
Temag	500	70	70	70	
Thom L	1800	50	48	48	—1
Tombill	10500	85	77	77	—8
Torbrit	1500	40	39	39	—1
Tormont	12500	23½	22	22	—1
Trans Res	1500	9	9	9	
Tribag	30050	178	164	167	—13
Trin Chib	4500	13¾	13	13	—2
Tundra	2000	65	66	65	
U Mining	1000	19	19	19	
U Asbestos	6305	235	225	225	—7
Un Buffad	6000	74	72	72	—1
Un Keno	760	485	475	480	+5
Un Macfie	500	28	28	28	—2
Upp Can	300	138	135	138	*1
Vespar	2000	18	16	18	— ½
Violam	14400	249	225	225	—20
Wasamac	1000	74	74	74	—3
Weedon	11000	4	4	4	
Werner	4000	7	6½	6½	— ½
W Malar	8000	4½	4½	4½	
West Mins	850	375	375	375	
Willroy	8400	151	146	146	—4
Wiltsy	9000	18½	17½	17½	
Windfall	79085	64	50	54	—10
Wr Harg	500	65	65	65	
Yale Lead	500	9	9	9	
Yellorex	1000	5	5	5	+ ½
Yk Bear	1 001	909	0109	1	1—
Young HG	6000	6½	6	6	— ½
Yekeno	5600	4½	4	4½	+ ½
Zenmac	2800	21	20½	20½	—1
Zulapa	9500	16½	16	16½	+ ½

OILS

Acme Gas	3000	9	8½	8½	— ½
Alminex	600	242	240	240	—10
Am Leduc	2250	4	4	4	
Anchor	2300	10..	10	10	
Ang U Dev	5500	29	28	28	
Asamera	500	85	85	85	
Banff	100	151	151	151	—2
Bata	1000	4	4	4	• ½
Cal Ed	300	$17⅛	17	17	
C Oil Lds	100	160	160	160	
CS Pete	8850	395	360	365	—35
C Delhi	1006	510	490	495	—15
C Delhi w	100	150	150	150	
C Ex Gas	4500	102	101	101	—1
C Williston	900	35	35	35	—1
Cent Del	6964	730	690	700	—35
Charter Oil	200	170	170	170	
C Dragon	27500	19	17	10½	+ ½
C West P	200	171	171	171	—4
Dev-Pal	3000	70	65	65	—5
Duvan	1000	7	7	7	— ½
Fargo	2500	231	215	220	—12
Glacier	2000	9¼	9	9	— ½
Gr Plains	300	$11¾	11¾	11¾	
Gridoil	6529	43	42	42	—1
H B Oil G	463	$15¼	15	15	— ½
Landa	200	400	400	400	—5
Long Point	1000	11½	11½	11½	— ½
Medal	13715	450	425	425	—15
Midcon	2000	28½	28	28½	
Mill City	3700	17	17	17	
Murphy	200	191	191	191	—14
N Concord	1000	4	4	4	+ ½
N Cont	1500	25	24	25	
N Davies	1000	20	20	20	-1
NC Oils	100	206	206	206	
Northld	500	13	13	13	
Numac	5000	170	160	163	—4
Numac wts	00	71	71	71	+1
Pamoil	500	49	49	49	
Permo	13500	34	32	32	—3
Petrol	2000	50	50	50	+1
Place	3600	41	40	41	
Ponder	1000	24	24	24	
Prairie Oil	400	270	270	270	+10
Proo Gas	5633	151	150	150	
Quonto	4000	19	18	18½	— ½
Ranger	900	117	117	117	
Sarcee	1800	111	111	11	—
South U	1000	0	0	10	
Spooner	4000	10½	10½	10½	+ ½
Stanwell	26250	54	50	50	—3
Teck Corp	2236	465	465	465	—5
Trans Can	1500	95	85	85	—13
Triad Oil	28550	153	145	145	+3
Union Oil	560	$13	12¾	12¾	— ¼
Unispher	21000	35	32	35	
U Canso t	2700	150	137	137	—12
Un Oils	11400	143	130	135	—10
Un Reef P	500	10½	10½	10½	
Wstates	200	600	590	590	—45
W Decalta	4975	116	115	115	—1
Wilshire	5700	280	270	280	+20
Yan Can	500	4½	4½	4½	

BANKS

Mont	695	$63⅛	62½	62½	—1
NS	391	$72	71½	71½	— ½
C Im Bk C	1741	$63½	63	63	— ½
Royal	554	$73	72¾	72¾	— ¼
Tor Dom	345	$61⅞	61½	61½	— ⅛

INDUSTRIALS

Alumini	6478	$26½	25⅛	25⅛	— ⅞
C Brew	5145	$10⅛	9⅞	10	— ¼
Dosco	400	$15⅛	15	15	— ¼
Gen Bake	250	$14½	14½	14½	
Inland	560	$6¼	6⅛	6⅛	— ¼
Inv Syn	50	$54	54	54	—2½
Inv Syn	900	$52	50	50	—2
Pembina	400	$7½	7½	7½	
Simpsons	489	$35¼	35¼	35¼	— ⅛
Wainwr	350	39	39	39	
Walkrs	1415	$58¼	57¼	57¼	— ½
Weston B	2273	$15⅞	15⅝	15⅝	— ⅝

Total sales: 2,842,000

MOST ACTIVE TORONTO STOCKS
By The Canadian Press

Stock	Sales	High	Low	Close	Net Ch'ge
INDUSTRIALS					
Tr Can PL	7270	$32⅛	30⅛	30	—1⅝
Steel Can	7134	$22⅝	21⅞	21⅞	— ⅝
Alumini	6478	$26½	25⅛	25⅛	— ⅞
Cdn Brew	5145	$10⅛	9⅞	10	
Hawk Sid	5058	$6⅜	5¾	5¾	
OILS					
Triad Oil	28550	153	145	145	*3
Stanwll	26250	54	50	50	—3
Unispher	21000	35	32	35	
Medal	13715	450	425	425	—15
Permo	13500	34	32	32	
MINES					
Croinor	240200	35	30	31	—4
Northcal	193500	46	39½	42½	—1½
Windfall	79085	64	50	54	—10
New Rouyn	75500	17½	14	15½	
Newlund	73030	20	18	18	—1½

MUTUAL FUNDS
By The Canadian Press

	Bid	Ask
All Cdn Com	4.99	5.47
All Cdn Div	6.90	7.56
American Growth	9.05	9.89
Beaubran	33.95	36.86
Canada Growth	5.24	5.73
Cdn Gas and Energy	7.33	8.03
Canadian Investment	10.54	11.56
Cdn Trusteed	4.68	5.11
Canafund	43.19	45.35
Champion Mutual	5.93	6.52
Collective Mut.	4.94	5.37
Commonwalth Inter.	9.20	10.06
Commonwealth Int Lever	7.75	8.49
Corporate Investors	10.43	11.40
Diversified Inc A	22.60	..
Dievrsifid Inc B	4.62	5.08
Dividend Shares	3.34	3.66
Dominion Comp.	3.76	4.04
Dominion Equity	19.50	19.09
Dominion Div.	3.13	3.36
Dreyfus Inc.	17.96	19.52
Europan Growth	6.76	7.39
Federated Growth	4.92	5.38
First Oil and Gas	4.62	5.05
Fonds Collectif A	6.45	7.01
Fonds Collectif B	5.42	5.77
Fonds Collectif C	6.80	7.39
Group Inc	3.74	4.09
Growth Oil and Gas	9.55	10.04
Investors Growth	7.01	7.62
Investors Intl	4.55	4.95
Investors Mutual	12.83	13.94
Mutual Accumulating	3.96	4.3
Mutual Income	5.48	5.99
N American of Canada	11.37	12.43
One William Stret	14.16	15.48
Provident	—	—
Putnam Growth	8.65	9.45
Radisson	4.68	5.14
Regent	5.84	6.38
Research Investing	10.54	11.63
Savings Investmnt	6.23	6.80
1962 Exec. Fund Cda	5.61	5.86
TV Electronics	7.37	8.03
Timed Investment	6.25	6.86
United Accumulative	6.42	7.02
West Growth	4.65	5.08

The first Canadian paper factory was established at St. Andre d'Argenteuil, Que., in 1803.

All Sizes of Heavy Lumber
10 feet to 38 feet in length
Used material in excellent condition.
MORRISON & McRAE LTD.
436-2421 St. Eleanors

Last Word Not Yet Uttered In Party Affiliation Issue

By KEN KELLY

OTTAWA (CP) — The last word remains to be said in the current parliamentary session about the question of listing the party affiliations of candidates on federal election ballots.

A proposal that the Commons elections committee recommend the addition of party affiliations to the ballot was defeated by a narrow margin in the committee Tuesday.

But advocates of the change have indicated they do not regard the action as finl, either for the committee or the Commons itself.

The issue produced a marked split among Liberals on the committee. Most of the newer Liberal MPs clashed with old-guard opponents of such a change.

The young members were supported by New Democratic and Social Credit MPs in attempting to write a recommendation favoring the change. When it came down to a vote, they lost to a combination of Progressive Conservatives and old-guard Liberals. It was 11 to 10.

Listing of party affiliations on the ballot was a new plank in the Liberal platform for the 1963 election campaign. It had been backed for a longer period by the New Democrats.

The young Liberals, led in the elections committee by Maurice J. Moreau (York-Scarborough), took their stand partly on the party's platform which they regard as a promise to the voter.

But they also argued that in urban areas, where candidates must appeal to many more voters than in rural areas, an overwhelming number of voters cast their ballots on the basis of the candidate's party.

They say candidates just aren't able to make the personal impact on the large electorate that rural candidates make on their fewer constituents. The city voter moves more often to a different constituency than the rural voter who often resides a lifetime in the same riding.

The young Liberals and their backers in other parties—Frank Howard (Skeena) and Douglas Fisher (Port Arthur) of the New Democratic Party and Bert Leboe (SC—Caribou)—also argued that it will greatly help the voter in marking his ballot to have party affiliations listed.

And it would cut what they regard as the enormous advertising cost to candidates of identifying the candidate's name with his political party in poster campaigns, broadcasting and newspaper ads.

Heath Macquarrie (PC—Queens) held out for the traditional view that a candidate is running in an election as an individual committed to represent all voters in his riding, and that it is secondary that he belongs to one of the political parties.

U.K. Defence Expert Sees Crisis Shaping For NATO

TORONTO (CP)—The North Atlantic Treaty Organization is engaged in a crucial policy debate that could sharply alter or destroy the alliance in little more than five years, says British defence expert, Alastair Buchan.

Mr. Buchan, director of the Institute for Strategic Studies in London, predicted in an interview here that "a great crisis is coming" in the 15-nation alliance when the treaty comes up for renewal in 1969.

"The future of NATO depends on how much headway the views of France make with other European nations," he said. "If President de Gaulle converts the Europeans to his sort of concept of the alliance, then you won't see American forces in Europe by the end of this decade."

Views similar to the de Gaulle idea for a loose alliance lacking strong central control are held by U.S. presidential hopeful Barry Goldwater, Mr. Buchan said, and the Arizona Republican Senator's political future could also have a bearing on NATO's development.

Mr. Buchan, here to address the Canadian Institute of International Affairs on U.S.-European strategic relations, is a son of the late Lord Tweedsmuir (novelist John Buchan), governor - general of Canada from 1935 to 1940.

IN CANADIAN ARMY

He served in the Canadian army during the Second World War, taking part in the Dieppe raid of 1942 and the European campaign. He later was on the staff of The Economist and The Observer of London, including terms as Washington correspondent and defence writer.

Mr. Buchan said NATO is suffering from "the failures of an idea of an Atlantic relationship based upon the twin pillars of the United States and a united Europe."

He said he doubts whether European economic co-operation will develop into full political union and in any case there is no guarantee a unified western Europe would see eye-to-eye with the United States on defence strategy.

President de Gaulle would reject central organization and planning in NATO in favor of a traditional entente among Western nations that would amount to little more than an agreement to assist one another in the event of aggression.

"Thoughtful people in Washington are reconciling themselves to the fact that the United States is going to have to continue leading a multilateral alliance for a very long time to come," he said.

But if the de Gaulle-Goldwater views should prevail, he added, the United States might withdraw from NATO altogether in 1969 or force a change in the pact's structure as a price for staying in.

Vessey-Gaudet Are Champions

Roy Vessey and Louis Gaudet captured the Open Pairs championship at the Charlottetown Duplicate Bridge Club when the annual tournament was staged Monday night at the Charlottetown Hotel with 34 pairs participating.

The Vessey-Gaudet team emerged with 220½ points for a clear-cut margin over the runner-up pair of Norman MacLeod and Allan Forsythe, who had 213 points. Bob Hambly and Dr. Doug MacDonald nailed down third place with 198 points and Mrs. Benjamin Rogers and Mrs. W.T. Rogers took fourth spot with 193. In fifth place, with 189, was the Jim Callaghan and D.I.D. Rozman pair.

Following are the top 17 teams representing the top half of the field, with points:

1. Vessey-Gaudet	220½
2. MacLeod-Forsythe	213
3. MacDonald-Hambly	198
4. Rogers-Rogers	193
5. Callaghan-Rozman	189
6. Coles-MacDonald	183
Mr., Mrs. Senn	183
Coles-Robertson	183
9 Farmer-Green	182
10. Saddler-Lawson	178½
11. Bell-Larabee	178
12. Duffy-Hines	175
13. King-Gleeson	169
14. MacKay-Cotton	168
15. Brown-Poole	164½
16. Buntain-DeBlois	164
16. Small-MacNevin	164

Montague UC Men's Ass'n Plans Project

MONTAGUE — Neil Matheson, provincial and farm editor of The Guardian and Patriot was guest speaker at the opening meeting of Trinity United Church Men's Association, Montague, earlier this week.

Mr. Matheson took as his topic several of the folk lore tales which he came in contact with during the past year in his research for material for his column.

The meeting started with a hot beef dinner served by the ladies of the church. A brisk sing-song was led by Jack Annear.

The new president for the 1963-64 season, Angus Jones, welcomed the members and introduced the guests.

During the business part of the meeting he asked for a list of projects for the consideration of the association one in which could be selected as the one for this season. Ed Downe suggested the renovation by the association members of the basement for Sunday school space. This project was supported by Lorne Wigginton and was well received by the remainder of the group.

Dr. A.E. Ings suggested that the meetings follow the practice of opening with a religious presentation such as the reading of a portion of scripture and a prayer, the service to be conducted by the members.

A group of the members is to meet at the church Tuesday to attend the Men's association dinner at Morell.

Owners' records prove you'll save money with
GarWood
AUTOMATIC HEATING
ECONOMICAL EFFICIENT DURABLE
DOUGLAS BROS. & JONES INC.
155 Kent St. Dial 2-1234

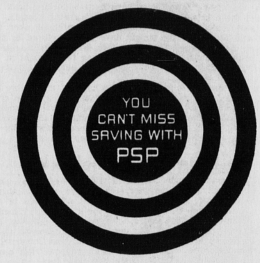

Want to save but don't know how?
Ask about Scotiabank's unique service PSP,
the life-insured personal savings plan.
exclusive with Scotia BANK
H-6

What this country needs is a good 12-month year — and you can help it happen!

YOUR INCENTIVE:
$500.00 CASH
FROM THE FEDERAL GOVERNMENT IF YOU HAVE YOUR NEW HOME BUILT IN THE WINTER

DO IT NOW! Arrange for your new home to be Winter Built!

Everyone stands to gain from increased winter work —and you gain $500.00 cash from the Department of Labour if your new house fulfills certain requirements.

First of all—an application for certification as a Winter Built home must be made to the Special Services Branch, Department of Labour, Ottawa, either by you or the builder. This step is essential.

The bulk of the work on your new home must be carried out before March 31, 1964. The foundation may be installed before December 1, and certain outside finishing may be completed after March 31st.

Your home could be built for you, you can build it yourself, or you can buy one ready built. The home can be a single house, or a multiple housing structure of not more than four units, with each unit qualifying for the $500.00 incentive. Naturally it has to comply with normal standards of adequate housing and local building bylaws.

Where to apply? Your builder has the details. And you can get a pamphlet containing full details and application form from your nearest National Employment Service office, (or Post Office if you don't have a NES office in your district,) from the Central Mortgage and Housing Corporation offices, or write direct to Special Services Branch, Department of Labour, Ottawa.

Rest assured. Canadian builders have the know-how to make Winter Built homes a sound investment. Do It Now. Arrange today to have your home Winter Built. You'll gain that $500.00 incentive and you'll be helping Canada keep busy through the winter months.

Issued by authority of HON. ALLAN J. MacEACHEN, MINISTER OF LABOUR, CANADA
WB-163A

YOUR INCENTIVE:
$500.00 CASH
FROM THE FEDERAL GOVERNMENT IF YOU

DO IT NOW! Arrange for your new home to be Winter Built!

BUILD A HOME OF YOUR OWN!

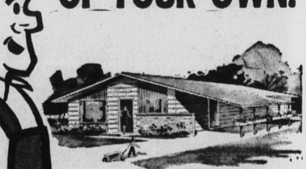

"PINEVALLEY"
A modern ranch-style home in frame or brick veneer. Just one of more than 100 manufatured home designs.

SCHURMANS
HELPS YOU ALL THE WAY!
• PLANS • ON-THE-JOB GUIDANCE
• GUARANTEED PRICES

BUILD THIS EASIER WAY!

Manufactured wall panels are pre-constructed for you in our plant saving you time, money and waste.

You simply assemble the wall panels over your sub-flooring guided by our supervisor.

Roof trusses, gable ends and cornices are pre-built, too for quick, accurate assembly.

Build your own "Pine Valley" . . . or any of the new manufactured homes . . . or we can build it for you. You will save money with the manufactured system of home building.

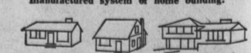

RANCH STYLES TWO-STOREYS SPLIT-LEVELS
WE ALSO HAVE COTTAGES & GARAGES

M.F. SCHURMAN Co. Ltd.
Kensington — Summerside — Charlottetown

Basilica Recreation Centre ....
MAMMOTH OLD TIME FIDDLING and STEP DANCING CONTEST

Monday Dec. 2 - 1963
PRIZES — PRIZES — PRIZES
Entries must be in by Nov. 30, 1963
Send all Entries to
Basilica Recreation Centre
P. O. Box 44 Charlottetown