

DESIGN NO. 76

Lower Floor - 703 Sq. Ft.  
Upper Floor - 703 Sq. Ft.  
Garage - 349 Sq. Ft.

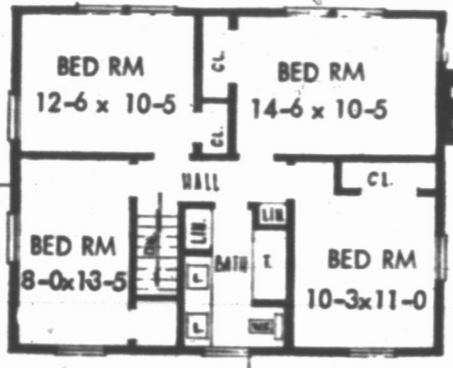

This four bedroom home will be appreciated by a large family. A lovely exterior enhances the beauty of this popular Colonial Design. The center hall plan permits excellent traffic circulation as members of the family can enter any room or basement without disturbing the other areas. The spacious first floor den with lavatory could be

used as a fifth bedroom. The massive Living Dining area, with large fireplace and built-in China cabinets and buffet, overlooks a lovely terrace. The roomy kitchen with combined breakfast nook will easily hold all the modern essentials of a well-run home. Exterior is a combination of stone and frame, but instructions for building in brick are supplied.

## Area Development Suggestions Made

ALBERTON — The rural development workshop continued yesterday in Alberton with Alec Sims, Ottawa, and Rudy Dalenback, ARDA fieldman, in charge of both morning and afternoon sessions in the Alberton Regional High School.

The 40 people in attendance were divided into six groups and some concrete plans on the needs of the area were presented from the different groups.

On tourism it was suggested, a second national park and the establishment of the West Point ferry service to the mainland are urgently needed. Also more accommodation and special services for tourists are to be attracted to the area.

The need for an all weather highway to Tignish was another topic.

Congratulating the Tignish Arts Foundation the committee asked that handicrafts be made available to the people of the area.

The report on the potato situation was that a large warehouse be made available possibly in the O'Leary area, for holding at least two carloads of potatoes. A survey was suggested to ascertain the feasibility of a potato processing plant. If successful expansion into livestock is to be attained in the area it is recommended that a feeding lot be set up.

The committee drafted a letter to the director of marketing, Reid Sangster, on the importance of this matter.

On the growing of small fruits

**Meeting Is Believed On Fees Hike**

Gerald Fitzgerald of Summerside, president of the Students' Union at St. Dunstan's University, leaves this morning for Moncton to attend an emergency meeting of the Association of Maritime Students.

It is understood the meeting was called to discuss the announced increase in fees at various Maritime universities for next year. There will be no change in SDU fees for 1965-66, but almost all other institutions in the Maritimes have undergone an increase.

and vegetables it was agreed that this should be undertaken on a large scale. Pickles and chow should be produced in the area and not brought in for sale from outside the province.

A great deal of discussion was heard on follow up to the area workshop, which was considered most successful. The key to success it was agreed, was getting people involved.

**COMMITTEE ORGANIZED**

So the economic aspects of the area could be developed to the fullest it was moved that the meeting organize a provincial committee to inform the public in the various communities.

The purpose of establishing a permanent organization for West Prince Development to take action in the next two weeks.

Members of the five member committee appointed are: Wilson Shea, Tignish, chairman; Rev. Gerald Steele, Alberton; Alton Rayner, O'Leary; Heber Proffitt, Rosebank, and Rev. Keith Whitely, Ellerslie. Mrs. Ralph O'Brien of Tignish was appointed secretary, treasurer.

**Light Docket Faces Court**

A light docket faced Magistrate James B. Johnston in Queens County Court yesterday afternoon. Two men were fined \$20 and costs for violations under the Liquor Control Act; for illegal possession of liquor, and intoxication in a public place.

**Montgomery House Act Read Twice**

An act designed to take out of the hands of the government the administration of the New London property containing the home where Lucy Maud Montgomery was born, received second reading in the Legislature yesterday.

Under the special act, promoted by Provincial Secretary J. David Stewart, administration and management of the property will be under control of a foundation consisting of a chairman and four other members of the board.

## ISLAND NEWS PAGE

2 The Guardian, Charlottetown, Sat., Mar. 20, 1965.

### 120 Take Part In Dress Carnival

O'LEARY — Some 120 children took part in the O'Leary Junior Fancy dress carnival held at the O'Leary Rink Wednesday, before 400 spectators.

Twenty-two-month-old Darrel Kirin, son of Mr and Mrs Ivan Kirin, and 24-month-old Janet Lee Ellis, daughter of Mr and Mrs Bud Ellis, were the youngest competitors in the carnival.

Chairman for the Ice Carnival committee was Alton Rayner, and the judges were Marie Culbertson, Mrs. Norma Moore, and Wallace Recondor. Members of the committee were: Therin Ellis, Vaughn MacDougall, Garth MacDonald, and Alton Rayner.

The prizes were donated by the citizens and business firms of the area.

The following is the prize list. Pre-school: 1. Darrel Kirin, bunny; 2. Paul Strang, farmer; 3. Roddy Wood, Minnie Ha-Ha.

Girls 6-7: 1. Kathleen Woodside, Dutch girl; 2. Carla Dennis, dragon; 3. Marlene MacDougall, tree.

Boys 6-7: 1. Randy Bernard, Andy Panda; 2. Brian MacWilliams, Yogi Bear; 3. Michael Wood, Hiawatha.

Girls 8-9: 1. Marilyn Gamble, locket; 2. Sylvia MacNeil, pumpkin; 3. Paula Kennedy, Little Bo-peep.

Boys 8-9: 1. Kevin Matthews, bear; 2. Randy Smallman, flag; 3. Arthur Dennis, carrot.

Girls 10-11: 1. Betty Lou Ellis, egypt; 2. Heather MacWilliams, kangaroo; 3. Margaret MacKenzie, butterfly.

Boys 10-11: 1. Kenneth Murray, tramp; 2. James Matheson, dairy; 3. Robert Harris, hunter.

Couples: 1. Darleen Collicutt

and Sandra Cooke; 2. Barry Cooke, Geraldine Cooke and Dana Collicutt; 3. Beatrice and Holly Matheson.

Best Group was Margaret Ann Woodside, Rhonda Dennis and Kathleen Woodside. The girls were all dressed as Dutch maidens.

Trade Minister Mitchell Sharp tabled the annual forecast of capital spending in Canada in the Commons and it showed that spending in PEI should reach a total of \$56.4 million compared to \$54.3 million last year and \$36.3 million in 1963.

Capital spending is estimated at \$42.8 million compared to \$41.5 million in 1964. This total is broken down into construction expenditures of \$27.2 million

against \$26.2 and machinery and equipment spending of \$15.6 million compared to \$15.3 million.

Repair expenditures are expected to total \$12 million, broken down into construction repair of \$8.2 million against \$7.9 million and machinery and equipment spending of \$3.4 million compared to \$4.9 million.

The totals of both capital and repair spending show \$33.4 million to be spent on construction and \$21 million on machinery and equipment, compared to 1964 totals of \$34.1 million and \$20.3 million.

Island estimates show the biggest drop in trade, finance and

### Capital Expenditures Here Increase Expected In '65

OTTAWA (Special) — The department of trade and commerce revealed yesterday that capital and repair expenditures in Prince Edward Island are expected to increase slightly in 1965 over last year's private and public investment.

Trade Minister Mitchell Sharp tabled the annual forecast of capital spending in Canada in the Commons and it showed that spending in PEI should reach a total of \$56.4 million compared to \$54.3 million last year and \$36.3 million in 1963.

Capital spending is estimated at \$42.8 million compared to \$41.5 million in 1964. This total is broken down into construction expenditures of \$27.2 million

against \$26.2 and machinery and equipment spending of \$15.6 million compared to \$15.3 million.

Repair expenditures are expected to total \$12 million, broken down into construction repair of \$8.2 million against \$7.9 million and machinery and equipment spending of \$3.4 million compared to \$4.9 million.

The totals of both capital and repair spending show \$33.4 million to be spent on construction and \$21 million on machinery and equipment, compared to 1964 totals of \$34.1 million and \$20.3 million.

Island estimates show the biggest drop in trade, finance and

commercial services which show a total of \$6.5 million compared to \$8.8 million last year. But more than making up for this drop is an increase in housing, institutional services and government departments which are expected to spend some \$30.7 million this year as compared to \$25.9 million in 1964.

### PISQUID EAST

Floyd Jay and Mrs. Harold Jay were visitors in Lorne Valley, Tuesday, at the home of Mr. and Mrs. Earle MacDonald.

Mrs. Kenneth MacDonald, daughter Shirley, and son Barry, York, were recent visitors at the home of Mr. and Mrs. Floyd Jay.

J.P. Hendrickson was a visitor in Charlottetown Wednesday. Mr. and Mrs. Floyd Jay were guests of Mr. and Mrs. Fred

MacMillan, Bunbury, on Wednesday.

Mr. and Mrs. David Birt, Charlottetown, were guests at the home of Mr. and Mrs. Alton Jay on Saturday.

Miss Georgie Dover and Miss Gail Jay were visitors in Summerside, Sunday, where they were the guests of Mr. and Mrs. Roy Farguhson.

Mrs. Hessel Corney, son Marvin, and daughter Thelma, were guests of Mr. and Mrs. Floyd Jay recently.

Reany Jay is a patient in the P.E.I. Hospital where he underwent surgery.

Mr. and Mrs. Duncan Jay were visitors in Fort Augustus at the home of Mr. and Mrs. Leith Woodridge.

Mrs. George Jay has received word that her brother-in-law and sister, Mr. and Mrs. Preston Eaman, Onaway, Alta., are spending a vacation in Phoenix, Arizona.

## SCHURMAN'S

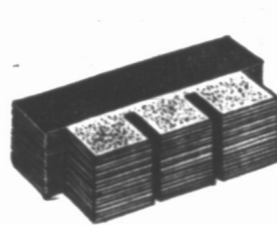

SALE PRICE

**\$7.29** Per Sq.

ASPHALT SHINGLES

210 lb. Standard 3 - in - 1 - Special buy for this sale (400 squares). First grade - NOT Seconds.

ALL Snow SHOVELS Snow PUSHERS Ice SCRAPERS

**20% OFF**

SANDVIK HARDPOINT Handsaw



22" x 8 pts. Hardened points - Retains its sharpness. Indestructible plastic handle. Light weight - one pound.

Reg. 9.95 each  
Sale Price **\$7.49** each



SPECIAL PURCHASE

Domestic Gauge 9" x 9" Choice of 5 beautiful colors

9¢ Per Tile

SUMMERSIDE BRANCH ONLY

PREFINISHED MAHOGANY PLYWOOD



Vee-grooved, 3/16" x 4" x 7" Sheets. Ideal for finishing basements and attics.

Special Purchase Sale Price **\$4.25** Per Sheets

Douglas Fir Plywood Unsanded Sheathing

5/16" x 4' x 8' SHEETS

The cheapest and most efficient material to use to close in an area.

Regular 4.75 per sheet

SALE **\$3.15** Per Sheet

Ten-Test Ceiling Tile

PLAIN PATTERN

1/2" x 12" x 12" and 1/2" x 12" x 24"

A beautiful and economical way to finish a ceiling. Ideal for remodeling work.

Regular 18c per sq. ft.

SALE **12 1/2¢** Per Sq. Ft.

# SCHURMAN'S

KENSINGTON Broadway - 267-5130

SUMMERSIDE Easton St. - 436-2265

CHARLOTTETOWN 115 Longworth Ave. - 894-7315

### HOW TO OBTAIN DESIGN BOOK

The latest design book entitled "Canadian Guide to Home Planning and Design" is now available at the offices of The Guardian and The Evening Patriot for \$1 tax free. This new edition includes information on financing in detail, landscaping, color selection, etc., plus over 100 popular new designs to choose from. Also included are full details on how to order blueprints.

### BALTIC

Mrs. Alton Robertson, Munn's Road, is now convalescing at the home of her sister, Mrs. Stewart MacGregor, East Baltic, following her illness in the Souris Hospital.

Mrs. Frederick Seleyun, returned to her home in Norwood, Mass., after attending the funeral of her sister, Mrs. John W. Robertson, Kingsford. She also spent a week with her sister and brother-in-law, Mr. and Mrs. George MacDonald, Kingsford.

Miss Gertrude MacVane is now convalescing with Mrs. James Jardine and Miss Elsie Jardine, Bothwell, following her illness in the P.E.I. Hospital as the result of a broken hip sustained in a fall at her home in Bothwell.

Mrs. Earl DeCoursey, Corville, visited with her father, Mr. Frank Holland of North Lake who is a patient in the Souris Hospital.

Miss Annie Townsend, South Lake, returned to the residence of Mr. and Mrs. Robert Robertson, Kingsboro, after spending the last two weeks in the Souris Hospital.

### Margarine Regulations Are Passed In Principle

Specific regulations concerning the sale of margarine were laid down when the Margarine Act got second reading in the Legislature yesterday morning. Inspectors were given a wide range of authority to enter stores, warehouses, trucks, cars, or wherever margarine is stored or transferred.

Other regulations laid down state margarine may be either lighter or darker than the specified color range of butter - but not within the same range. It may not be sold containing preservatives other than salt or benzoic acid in specified amounts. It must not contain more than 16 per cent water by weight, nor less than 80 per cent fat by weight and the butterfat content may not exceed that contained in skim milk.

Contravention of the regulations can, upon summary conviction, result in fines up to \$500 or jailing for 60 days. The margarine package must be so marked, carry the trade name and the name and address of the manufacturer, names of ingredients and the percentage of each and the type of oil or fat.

No person shall be permitted to manufacture margarine in Prince Edward Island without first obtaining a license from the Minister of Agriculture.

Answering a question on this point Hon. A.B. MacRae, minister of agriculture, who promoted the bill, said he expected to issue such licenses.

### Militia Trophy Inspection Set For Monday

The first phase of the Malloch Trophy inspection Monday evening at the Armories will be conducted by Lt. Col. J. W. G. Turney, command signals officer. He will be accompanied by Major R. McNinch, N.S., and P.E.I. area signals officer. Trophy inspection of the 5 Signal Regiment, Lt. Col. E. A. McCarter, Monday night 7:30.

### Don't Wait For Spring

### BUY IT NOW!

Food Store Operators

We have in stock Used & Reconditioned

• Refrigerated

Produce Cases

• Frozen Food Cases

• Dairy Cases

• Reconditioned

Units for Walk-in

Coolers

Over 100 Good

Shopping Carts

From 7.00 - 20.00

Call or Write Us Today

Storey Electric

126 Prince St. Charlottetown

**FREE 3-CHAINS** with the purchase of a new 250 model McCulloch CHAIN SAW Keith Carmichael Brackley Point Road This offer expires March 31st, 1965