The Guardian

SECOND SECTION — Charlottetown, Thurs. Oct. 8, 1964. — PAGE 13

Yanks' Manager Had No Choice

By MIKE RATHET

ST. LOUIS (AP)—Yogi Berra gave a meek chuckle through his ham sandwich and said "but we don't have him."

The question had been, "would you have liked to have had Pete Ramos out there?"

But Ramos, the Yankees' late - season relief specialist, was back in New York, ineligible for the World Series, and the New York manager had had to call on Al Downing to relieve in the sixth as St. Louis Carinals bunched five hits for four runs en route to a 9-5 victory.

"I knew they had those right-handed hitters when I went to take Whitey out," Berra said. "But Downing was the best I had down there so I brought him in.

NEEDED SOMEONE

"I needed someone for a strikeout and it was Downing."

Berra had yanked starter Whitey Ford after Mike Shannon hit a towering homer deep to the left centre field bleachers to tie the score. When Tim McCarver followed with a double, Ford came out.

Al Downing came in with right - handed - hitting Charley James already announced as the pinch hitter. James popped out, but pinch hitter Carl Warwick and Curt Flood followed with a single and triple, respectively, to put the Cardinals ahead to stay.

Ford said that after he got a 3-1 lead in the second inning, "I felt that I could hold em. But it was a tough day to pitch —you had to keep the ball low."

The short confines of Busch Stadium and a 16-mile-an-hour wind contributed to Ford's downfall, but he admitted that he knew "Shannon's ball was a homer when it was hit."

"Shannon's homer came on a slider that came up," said catcher Elston Howard "some of his (Ford's) breaking stuff was coming up — not all, and as a matter of fact he still was throwing good when he came out of the ball game."

HAD TO GET HIM OUT

Berra said that "if McCarver only gets a single I leave Whitey in three and go for the double play, but I had to get him out."

Berra said that despite Downing's showing, he would be the No. 1 man in the bullpen again today.

Ford was thrown out in the second inning trying to score from second on a single by Bobby Richardson, and Berra said of this:

"Ford should have come— there's no doubt about that but the throw got a good hop right into the catcher's mitt.

"The catcher might have decoyed him."

Ford said catcher McCarver had held his hands at his sides on the play as if no throw was being made, but "I was running all the way. I went as far as I could and I slid. That's all that's to it. Once I get by third I don't look around to see if anyone's decoying."

Ford also said Berra had his mind made up to take him out when he came out to the mound the first time. Berra left the mound, returned to the dugout, then came out again.

"He usually asked me what I think," said Ford, who doubles as Yankee pitching coach, "but he didn't this time. He just said, 'I'm gonna get Downing in.' "

Tom Tresh, Yankee left fielder who fell trying to latch on to Flood's triple in the sixth, said:

YES!

Tonight 7:45 P.M.

RACES 1—5
1—IDA BUDLONG
2—HOME STRETCH
3—YANKEE TIMBER
4—COLTNIK
5—WINDY JUNE
6—TERRY'S HAL

RACES 2-6
1—VERNON RIVER GAL
2—CYCLONE KELLY
3—NORAH ANNWAY
4—SHADYDALE MERIT
5—BABE CLEGG
6—SHADYDALE ANDY

RACES 3-7
1—MISS FLAMINGO
2—PRINCESS MARK
3—JOLLY ABB
4—BILLY G. COMMAND
5—PORT HILL BOY
6—THE SHEIK

RACES 4-8
1—JOLLY DICK
2—MISS JO JO
3—ECHO RIDGE EDDY
4—STALAG HANOVER

FREE ADMISSION TO ALL LADIES

Charlottetown Driving Park

An Angry Welcome for a Queen

When Queen Elizabeth arrives in Quebec next Saturday to begin her tour of Canada, she will be protected by a $100,000 armored car and shielded by more than 3,000 police — including a special anti-terrorist squad sent up from Montreal. Why do these elaborate precautions seem necessary to protect the life of the British sovereign? The name of the trouble, according to this week's Saturday Evening Post, is separatisme—the vigorous and passionate movement demanding full independence for Quebec. Pierre Bourgault, leader of the separatist Rassemblement pour l'Independance Nationale (RIN), has announced plans for a huge demonstration against the Queen as a "foreign sovereign." Prime Minister Lester Bowles Pearson is working hard to find a compromise that will avert any disturbance. What are the odds against him? Why has the movement for independence grown so powerful in Quebec during recent years? What chance is there that an independent Quebec might seek to become a part of the United States? Read "An Angry Wecome for a Queen,' a 'detailed report on the French revolt that threatens Canada, in this week's Saturday Evening Post.

A CURTIS MAGAZINE
POST
THE SATURDAY EVENING POST

ON SALE NOW

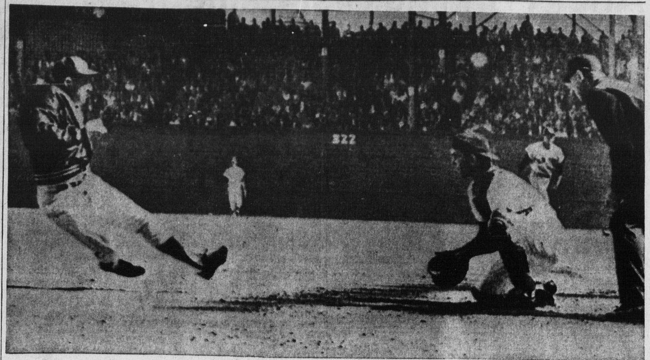

CUTTING DOWN A YANKEE

Whitey Ford, Yankee hurler, slides into homeplate on single by teammate Bobby Richardson in second inning of first World Series game yesterday at Busch Stadium. That's St. Louis Cardinals catcher Tim McCarver behind the plate. Umpire is Frank Secory. Whitey was cut down on the play but the Yankees scored three runs in the inning.

MIKE SHANNON STARS

Cardinals Down Yankees To Lead World Series 1-0

By JACK HAND

ST. LOUIS (AP) — Young Mike Shannon and Carl Warwick struck key blows in a four-run sixth-inning uprising that gave the underdog St. Louis Cardinals a 9-5 victory Wednesday over New York Yankees in the opening game of the World Series.

A standing - room throng of 30,805 at St. Louis' first series games since 1946 savored the spectacle of the proud Yankees losing their fifth straight in the World Series.

The favored American League champions went crashing down four times in a row against Los Angeles Dodgers last fall.

The Cardinals turned the game into a rout in the eighth inning with three unearned runs as Manager Yogi Berra dug into his bullpen for secondary pitchers.

Shannon, a young man recalled from the farm system in mid-season, struck a 450-foot home run with a man on off a sign atop the scoreboard in left that tied the score in the sixth.

CAME OFF FORD

It came off loser Whitey Ford who was knocked out when Tim McCarver followed with a double.

Warwick, who went into the game with a scar on his right cheek and a "throb in my head" as a souvenir of a line drive during a Sept 27 batting practice, stroked home the tie breaking run with a pinch single off relief man Al Downing.

Until the Cardinal uprising, Ford had been rolling along with a five-hitter and a 4-2 edge over Ray Sadecki but the old master was not in his usual sharp form. Only the fact the Yankees had been nipping away at Sadecki had kept him in control.

A brisk wind from the southeast that stiffened the pennants atop Busch Stadium helped Shannon's drive and also boosted Tom Tresh's two - run 400-foot homer into the left centre field seats in the Yankee second.

This definitely was not a pitcher's day. Sadecki, the winner, allowed eight hits in six innings before he was lifted for a pinch - hitter. Ford, making

CARL WARWICK

his 22nd Series start, was bombed in the sixth and charged with five of the Cardinals runs.

If there was a pitcher to write about it was Barney Schultz, a 38 - year - old refugee from the farm system. The knuckle - ball artist, so important in the Cards' late pennant drive with 11 saves, allowed the Yankees only one run in the last three innings.

When danger threatened Schultz was able to pitch his way out of it. After Mickey walked in the seventh, he struck out Joe Pepitone. After Mantle singled and Tresh walked in the seventh, he struck out Joe Pepitone. After a run had scored and the Yankees had Bobby Richardson on second and Roger Maris on first with two out in the eighth, Barney forced Mantle to ground to Julian Javier.

In the ninth, Schultz had them on the hip all the way. 1-2-3.

The opening victory was a tremendous lift to the Cards, who had been 17-10 underdogs in the series and 6-5 in the first game. They had been forced to gamble with Sadecki, a 20-game winner but often erratic, because Manager Johnny Keane had to jumble his pitching to clinch the National League pennant on the final day.

Having beaten Ford, the Yankees' ace, the Cards now will be able to send fire-balling Bob Gibson (19-22) against the Yankees' rookie Mel Stottlemyre (9-3) in the second game today.

There will be a day off for travel Friday before the series resumes in New York Saturday with Curt Simmons (18-9) of the Cards facing Jim Bouton (18-13) at Yankee Stadium.

PLAYED ERRORLESS BALL

Two Yankee errors and a pair of passed balls by Elston Howard marred the play of the play of the American League champs while the Cards played errorless ball and came through with some fine fielding plays by Ken Boyer and Curt Flood and an excellent throw by Lou Brock.

The Cards drew first blood with a run in the first on singles by Brock and Dick Groat and Ken Boyer's sacrifice fly to Mantle in right field.

The Yankees fired back with three in the second and threatened to unhinge Sadecki. Howard singled past shortstop with one out and Tresh hammered a 400-foot homer into the bleacher seats in left centre.

After Pepitone grounded out, Clete Boyer singled to centre, stole second and scored on Ford's single, just barely fair down the right-field line.

Phil Linz walked on four straight pitches and, when Bobby Richardson slashed a single to left, Ford tried to score from second base and was thrown out with plenty to spare by Brock. Sadecki scooted out of the inningby getting Roger Maris on a called third strike.

GOT ONE BACK

St. Louis got one back off Ford in the second on Shannon's single, an infield out and a single by Sadecki.

Then the Yankees picked up a fourth run in the fifth on two-out singles by Mantle and Howard and a double by Tresh that bounced high over Ken Boyer's head into left field.

When the Cards came up in the sixth, Ken Boyer opened with a single to left and Yogi Berra started men warming up in the bullpen after Bill White struck out, Shannon unloaded the big boomer off the scoreboard, tying the score.

Keane said of the blast: "It was one of the longest home runs ever seen here."

Tim McCarver lined a double to right centre and that was all for Ford.

BATTED FOR MAXVILL

Charlie James batted for Dal Maxvill but popped out. Then Keane called on Warwick, who hadn't been in a game since his cheekbone was fractured 10 days ago. He grounded a single to left, knocking in McCarver with the go-ahead run.

Flood's triple, a ball hit over Tresh's head when the left fielder apparently misjudged it in the wind, scored Julian Javier, running for Warwick.

After the Yankees pulled to within a run in the eighth on a pinch double by Johnny Blanchard and a single by Richardson, the Cards ripped into Rollie Sheldon and Pete Mikkelsen for three more in the bottom of the inning.

A two - base error by Clete Boyer on a ball hit through him by Shannon started the eighth-inning uprising. McCarver walked and was erased in a double play on Schultz' fly back to the pitcher. Bob Skinner, a pinch-hitter, was given an intentional walk and Berra called in Mikkelsen to face Flood.

But Flood singled, scoring Shannon, and Brock's double knocked in both pinch - runner Jerry Buchek and Flood.

WERE BETTER TEAM

"We were a better team after the game got going," said Keane in the clubhouse. "The longer it went the better we got. We hit the ball and that was it. Our young players were very cool. It didn't bother them at all."

Each team had 12 hits, with McCarver, Flood, Brock and Shannon each collecting two for the Cards. Richardson, Mantle, Howard and Tresh each had two of the Yankees' total.

"The turning point was Shannon's home run," said Keane, who had brought the rookie back from Jacksonville in mid-season.

"They got the hits with two out and we didn't," said Berra

"I've seen Whitey have better stuff. Shannon hit the homer on a hanging slider. They were hitting his breaking stuff."

The condition of Javier, the Cards' second baseman, remained doubtful. He went into the game as a pinch runner and scored a run but he could not come in fast enough to handle a routine ground ball that went for a hit by Richardson in the eighth, and was removed for a pinch hitter in the last half of the inning.

Maxville, who started the opener at second and played the first six innings until James hit for him, probably will start Thursday.

Berra plans no lineup changes for today but will alter the batting order against a right-handed pitcher. Pepitone moves up one position to No. 6 and Tresh drops down a peg to seventh.

BOX SCORE

Yankees	AB	R	H	RBI	PO	A
Linz ss	4	0	0	0	1	1
Rich'son 2b	5	0	2	1	2	3
Maris cf	4	0	1	0	0	0
Mantle rf	5	1	2	0	1	0
Howard c	4	1	2	0	5	0
Tresh lf	4	1	2	3	1	0
Pepitone 1b	5	0	0	0	11	0
C. Boyer 3b	4	1	1	0	2	4
Ford p	1	0	1	1	0	1
Downing p	0	0	0	0	0	0
dBlanchard	1	0	1	0	0	0
eHegan	0	1	0	0	0	0
Sheldon p	0	0	0	0	1	1
Mikkelsen p	0	0	0	0	0	0
Totals	37	5	12	5	24	10
Cardinals	**AB**	**R**	**H**	**RBI**	**PO**	**A**
Flood cf	5	1	2	2	5	0
Brock lf	5	1	2	2	1	1
Groat ss	4	0	1	0	1	4
K. Boyer 3b	3	1	1	1	1	4
White 1b	4	0	0	0	11	0
Shannon rf	4	3	2	2	2	0
McCarver c	3	1	2	0	4	0
Maxvill 2b	2	0	0	0	2	2
aJames	1	0	0	0	0	0
Shultz p	1	0	0	0	0	0
Sadecki p	2	0	1	1	0	1
bWarwick	1	0	1	1	0	0
cJavier 2b	0	1	0	0	0	1
fSkinner	0	0	0	0	0	0
gBuchek 2b	0	1	0	0	0	0
Totals	35	9	12	9	27	13

a-Popped out for Maxvill in 6th.
b-Singled for Sadecki in 6th.
c-Ran for Warwick in 6th.
d-Doubled for Downing in 8th.
e-Ran for Blanchard in 8th.
f-Purposely passed for Javier in 8th.
g-Ran for Skinner in 8th.

Yankees	030 010 010—5
Cardinals	110 004 03x—9

E-Mantle, C. Boyer. DP-Groat, Maxvill and White; Sheldon and Pepitone. LOB-Yankees 11, Cardinals 7. 2B-Tresh, McCarver, Blanchard, Brock. 3B-McCarver, Flood. HR-Tresh, Shannon. SB-C. Boyer. SF-K. Boyer.

	IP	H	R	ER
Ford (L)	1-2	8	5	5
Downing	1 2-3	2	1	1
Sheldon	2-3	0	2	0
Mikkelsen	1-2	2	1	0
Sadecki (W)	6	8	4	4
Schultz	3	4	1	1

BB—Ford 1 (K. Boyer), Sheldon 2 (McCarver, Skinner) Mikkelsen 1 (Groat), Sadecki 5 (Maris, Linz, Howard, Ford 2), Schultz 1 (Tresh). SO—Ford 4 (White 2, Maxvill, Sadecki), Downing 1 (K. Boyer), Sadecki 2 (Maris, Mantle), Schultz 1 (Pepitone). PB—Howard 2. U—Secory (N) plate, McKinley (A) first base, Burkhart (N) second base, Soar (A) third base, V. Smith (N) left field, A. Smith (A) right field. T—2:42. A—30,805.

Racing Card Goes Tonight

The Charlottetown Driving Park will present another of its fall racing programs at the local raceway tonight. This will mark the second ladies night of the season.

All ladies will be admitted free.

The main attraction on the card will be dashes four and eight. Entries in this class will include: Jolly Dick, Miss Jo Jo, Echo Ridge Eddy and Stalag Hanover. Stalag looks like a popular choice with the patrons of the pari-mutual in this event.

Yankee Timber a two year old owned by Jack Brown, Parkdale looms up as a good bet in the curtain raiser. Vernon River Gal and Norah Annway will likely be tough to beat in dashes two and six.

There will be six entries leaving the wire in the third and seventh events. The field will include: Miss Flamingo, Princess Mark, Jolly Abb, Billy G. Command Port Hill Boy and The Sheik. Port Hill Boy appears to be the one to beat in this division.

Posttime is 7:45 p.m.

S'side Holds Hockey Meet

SUMMERSIDE — The first official Prince County Hockey meeting was held here last night. An earlier meeting scheduled for this past Monday fell through, but talks last night revealed pressing problems and prospects for the coming season.

Basically there are three problems. Is there to be an Island Senior League? If not will a Prince County Hockey League be operating and will there be a sponsor for a Summerside intermediate club?

As to the first question, those who attended were basically concerned about travelling expenses if Summerside did enter an Island hockey club.

Last year four clubs constituted the Prince County loop. They were: Borden, O'Leary, Warren Texaco Combines and the Summerside Junior Legionnaires. It is not known how many teams will be in the league this year. At the present time two teams expected back are Borden Nationals and the Juniors, but another possibilities may arise. RCAF Summerside, Could enter in the Prince County set up. They could also go a bit higher with the Island loop. O'Leary Maroons have indicated that they are going in the West Prince County League.

Finding a sponsor for a Summerside intermediates is the foremost problem. Allen Warren who outfitted the Texaco Combines last year will not do so this year. Prospects are slim and a sponsor is definitely needed.

Charley Hogan manager of Civic Stadium and one of those attending last night's meeting said, "If we can get a sponsor before the season starts so much the better". The intermediate team he said," will be a better club than last year", because of two new juniors and two other new faces.

SERIES FACTS

By THE ASSOCIATED PRESS

	W	L	Pct.
St. Louis (N(	1	0	1.000
New York (A)	0	1	.000

First game, Wed. Oct. 7

New York	030 010 010—	5	12	2
St. Louis	110 004 03x—	9	12	0

Ford, Downing (6) Sheldon Mikkelsen (8) and Howard; Sadecki, Schultz (7) and McCarver. W-Sadecki (1). L-Ford. HR: Tresh (NY). Shannon (St.L.)

Remaining schedule

Second game, Thurs. Oct. 8, at St. Louis

Third game, Sat. Oct. 10 at New York

Fourth game, Sun. Oct. 11 at New York

Fifth game, Mon. Oct. 12 at New York (if necessary)

Sixth game, Wed. Oct. 14 at St. Louis (if necessary)

Seventh game, Thurs. Oct. 15 at St. Louis (if necessary)

Financial statistics

First game

Attendance—30,805

Net receipts—$200,016.57

Commissioner's share — $30,-002.49

Players share—$120,009.94

New York club's share—$12,501.04

St. Louis club's share—$12,-501.04

American League's share—$12,-501.03

National League's share—$12,-501.03

SPIRITS LIVE THERE

Many African tribes believe local spirits or households gods dwell within the pots and earthenware containers they make.

SPORTS FRONT

By JIM CULLEN

Cards Win Opener

The St. Louis Cardinals toppled the New York Yankees in the opening game of the 1964 World Series at Busch Stadium in St. Louis, yesterday afternoon. The Yankees went into the tilt as favorites, but the Cardinals displayed too much consistency for the New York club.

The Yankees whom are a notorius hitting club were beat at their own game, yesterday, as the Cards' bats boomed with authority. Tom Tresh belted a two-run homer for the Yankees in the second inning and it looked bad for Ray Sadecki who was making his first start in World Series play. The homer gave the Yanks a 2-1 edge. This was to prove to be the only circuit clout for the New York squad. Whitey Ford cracked out with a single to score Clete Boyer, and at the end of three innings of play the Berra forces were sporting a 3-2 edge.

Both teams failed to bring a runner across the plate in the fourth inning but the New Yorkers added one in the fifth to take, what appeared to be, a commanding 4-2 lead. The Cardinals brought the St. Louis fans to their feet in the sixth frame. Young, Mike Shannon started a Cardinal uprising as he lashed out with a two run homer to tie the ball game. Carl Warwick then broke the game wide open for the St. Louis boys as he garnered a single off Al Dowling who had been called in to relief Whitey Ford. The Cardinals held a 6-4 edge over the Yanks at the end of six innings and were never headed after this. The National League champions put the icing on the cake in the eighth frame as they brought three runs across the plate to enjoy a 9-5 bulge over the powerful New York Yankees.

Ray Sadecki was credited with the win but we thought Barney Shultz displayed great form for the winners when he came in in the seventh to finish up the game for the St. Louis club.

We thought that an interesting point in yesterday's game was that two of the most respected players in the series are brothers, but are on opposing teams. Ken Boyer patroling the hot corner for Johnny Keane is the Cards' clean up batter and made a beautiful play on a hot one down his way in yesterday's game. Ken appeared to have fumbled the ball when he reached for it but he recovered to throw to first for the out. It was evident to T.V. fans that Yogi Berra didn't appreciate this play. Clete Boyer comes up with some fine fielding gems for Yankees as he takes care of the third base choires for the Yanks. Clete is not as prolific a batsman as Ken but is considered to be one of the best glove men in professional baseball, by the majority of experts. The Boyer's relatives must have quite a time deciding which team they should cheer for.

The series resumes in St. Louis today and the Cardinals will be faced with the Yankees' rookie sensation Mel Stottlemyre and the Yanks will be up against Gibson.

Tid Bits From Here And There

Congratulations to Charlottetown's Forbie Kennedy for having earned a position with the Boston Bruins of the National Hockey League. Forbie is the Island's most successful hockey player ever to reach the N.H.L. Kennedy has counted for more goals, more assists and more penalties in the world's greatest hockey league then any other Islander. This columnist wishes Forbie the best of luck in the coming season and when we say this we feel confident that we are speaking for all Islanders.

Basketball history will be made on Prince Edward Island on Monday October 26 at the Charlottetown Forum when the Harlem Globtrotters come to Charlottetown. They will be taking on the New York Nationals, another of the strongest travelling quintets in the nation, in the main attraction of a program jampacked with entertainment and thrills. Abe Saperstein, founder, owner and coach all rolled into one thinks this is the greatest of all Globetrotter aggregations.

The Globetrotters will be appearing on the Ed Sullivan show this Sunday night and this will give Islanders a chance to see what is in store for them when the Globetrotters come to town.

New York Rovers have signed three Canadian defencemen to 1964-65 contracts, the Eastern Hockey League team announced Wednesday. They are Ken Block of Grunthal, Manitoba, Jim Murray of Brandon, Manitoba, and Howard Layton of Toronto.

Kenny Wharram of the Chicago Black Hawks who suffered a fractured skull when hit on the forehead with a slap shot during an exhibition game against the Toronto Maple Leafs in Peterborough September 22, resumed training at St. Catherines Ont., on Wednesday. Wharram spent eight days at his home in North Bay, Ontario, and returned to camp on Tuesday. "Kenny isn't in too bad condition physically." said manager Tommy Ivan. "But we are going to keep him out of scrimmages for at least a week. Right now he's just regaining his skating legs.

Art Arfons said he was going nearly 500 miles per hour in his jet-powered car when a rear tire blew out Wednesday. Nearly 500 miles per hour that's what he said, and the car rolled to a stop 2½ miles down the road, no rollover.

Winnipeg Brass Drives Players

By IRA DRYSDALE

WINNIPEG (CP)—The Winnipeg Blue Bombers camp is no place for wound-licking. Players too battered or sore to go on the field are put to work helping amateur football.

George Coroneos, assistant general manager of the Western Football Conference club, says he figures this is unique in Canada as a method of fostering football in high school and junior and senior clubs.

Bombers have been doing it on a small scale for years. But this year, as the team's list of disabled grew alarmingly long, so did the amateur football assistance program.

The result is that the amateurs are benefitting from the miseries of the last-place pro team.

Coroneos, a native of Norwalk, Conn., discussed the program while it was in full swing —with seven Bombers on the sidelines.

The idea is simply to "help the kids," he said, suggesting that the Bombers are not particularly hopeful of ending up with a great array of native talent as a result of the program.

The gap between amateur and professional football in Canada has widened in the last two years, and it's becoming increasingly difficult for a boy to take the step into the pro game unless he has exceptional ability.

PLAYERS ROTATE

The way the assistance program operates is to have the disabled players rotate, visiting different schools and football clubs, teaching their specialty.

One such teacher was quarterback - linebacker Brian Palmer, 24, who played high school and junior football here himself before becoming a pro.

Another was Steve Patrick, 32-year-old tackle and middle guard, who is also a Liberal member of the Manitoba legislature for Assiniboia.

Quarterback Dick Thornton, the only Bomber to make the West's defensive all-star team last year, is another instructor. So is halfback George Fleming, a placement-kicking specialist who was top point-getter in the conference last year.

End Farrell Funston, halfback Gordie Rowland and tackle Neil Thomas were also in the instruction program.

The instruction is a continuing operation, with at least some of the injured players available at all times.

It may offer little comfort to coach Bud Grant, struggling with replacements and trying to rebuild a once-great team into a contender, but there's at least some satisfaction in knowing the club is reaping good will.

And it's always possible a new Gerry James will turn up one day as a result.

Legion Meets Halifax Team

SUMMERSIDE — Summerside's Junior Legionnaires finally, after long weeks of waiting, will get a crack at the Maritime Baseball title this Sunday.

They travel to Londonderry, Nova Scotia to take on Halifax for the title The sudden death game is set for 2.30 p.m.

Cause of the long delay resulted when Kentville Cardinals disposed of Sydney in their series and proclaimed themselves Nova Scotia champions.

But the ruling was that the series was not 'recognized' and Halifax promptly stepped in to engage Kentville. But the challenge was short lived and Kentville in the end, forfeited the series to Halifax.

TRAILERS TRAVEL

Although West Germany buys large quantities of British trailers, it exports its own models to Africa, Canada and the U.S.

ADDITIONAL SPORT PAGE 14

83⅓% MORTGAGES

On new or improved city homes

Or for Re-financing

7% on standard two thirds loans on first class security — slightly higher on others.

come in and talk over your requirements with

HYNDMAN & CO. LIMITED

MORTGAGE AND INSURANCE BROKERS

Dial 4-6567 — 57 Queen St.

TUCKAWAYABUCKADAY

OPEN A 4% DEPOSIT ACCOUNT

AT

EASTERN & CHARTERED

TRUST COMPANY

28 branches across Canada

154 Richmond St. — A. A. MacLEOD, Manager

A755