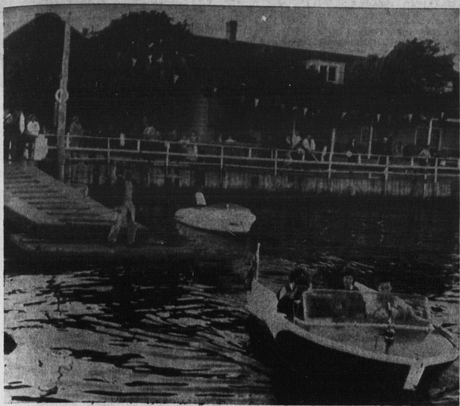

YACHT CLUB HOLDS OPEN HOUSE

A gala time was had by between 400 and 500 visitors who toured the Charlottetown Yacht Club last night when "Open House" was held. Yacht Club members took them on a tour of the premises and many were given a view of Charlottetown from the city's harbour.

ISLAND NEWS PAGE
Charlottetown and Queens County
The Guardian, Charlottetown, Fri. Aug. 24 1962. 5

Week-Long Blood Campaign Nets 95 Per Cent Objective

A total of 251 donors registered at yesterday's concluding Red Cross blood donor clinics held at Cardigan Legion Home in the afternoon with an attendance of 80, and at the Beaver Club in Montague where there were 171 donors - 21 above the objective.

The total for the four-day series of clinics was 1,027 of the 1,080 objective - a 95 per cent result which is considered by Red Cross officials to be a most gratifying response, especially at this time of the year.

Both the Cardigan and Montague clinics were sponsored by their local Royal Canadian Legion branches with Alban Brothers again heading up the former, and A. A. (Joey) Fraser the latter. The results of both these clinics reflected great credit on members of the Legion who carried out an intensive canvass in preparation for these clinics.

Several local ladies assisted the Legion members in staffing the clinic at Cardigan, while members of the Montague Women's Institute, convened by Mrs. A. D. MacLure, again provided and served refreshments to the donors and workers. Several local nurses were also the efficient helpers for the Mobile Red Cross blood donor team from Halifax, as well as two high school students who did the registering.

In commenting on the splendid success of this week's series of clinics, F. A. S. Jones, provincial chairman of the Red Cross blood donor committee, expressed sincere thanks to all who in any way helped to achieve such excellent results and in this way replenished the badly depleted N.S.-P.E.I. blood bank.

Institute Awards $60 Scholarship

The North Shore district No. 2 Women's Institute scholarship of $60, which goes to the student in the area who makes the top mark in provincial examinations, was awarded to Edith McCann, daughter of Mr. and Mrs. Orr McCann, West Covehead.

The scholarship was presented by Mrs. Harry Birt, institute president Wednesday evening to Miss McCann who had an examination aggregate of 727.

Irene Bell, daughter of Mr. and Mrs. George Bell, West Covehead, received a $40 scholarship for placing second in the same examinations.

Patients Hold Beach Party

Approximately 125 Riverside Hospital patients were guests of the P.E.I. branch of the Canadian Mental Health Association at an outing held at Dalvay Beach this week.

Square dancing, contests, and various games were held in the bright sunshine. A lunch of wieners, fruit, ice cream and soft drinks was served.

More than 20 CMHA White Cross volunteers assisted in the entertainment of the patients at the picnic, and provided their cars for transportation.

Dept. Names 2 Supervisors

The department of education has appointed two new school supervisors for the province.

Francis J. Blanchard, Charlottetown, will supervise Inspectorate No. 4 which is most of Queens County west of Charlottetown. Former supervisor for this area was R. Wilson.

Inspectorate No. 2, covering schools in Central Prince County, will be supervised by J. Albert Gallant, St. Chrysostome. This area was formerly supervised by F.E. Doiron.

NORTH RIVER DRIVE IN — ALWAYS A CARTOON
THREE MILES FROM CHARLOTTETOWN ON THE (TRANS-CANADA HIGHWAY) TO BORDEN.
STARTING WEDNESDAY 4 DAYS ONLY
Metro-Goldwyn-Mayer presents Samuel Bronston's Production

MOTOR REWINDING & REPAIRS
Storey Electric Ltd.
136 Prince St., Ch'town
DIAL 4-7341
for 24-HOUR SERVICE

PRINCESS PAT DRIVE-IN THEATRE
Wed., Thurs., Fri. Sat.
"The Guns of Navaronne"
Show at Dusk

50,000 Mile Warranty Set For New Cars

DETROIT — A five-year or 50,000 mile warranty will be instituted with the 1963 Chrysler Corporation car models, it was announced here by L. A. Townsend, president of Chrysler Corporation.

The warranty covers the principle components of the "engine to rear axle power train", and is the first to be applied to American made automobiles, extending the common 12 month or 12,000 mile warranty.

Mathematics Institute Opens At Prince Of Wales Monday

Don Allen, head of the mathematics department, Northmount High School, Montreal and vice-president of the Mathematics Teachers of Quebec, will be the director of a week long institute on mathematics education beginning Monday at Prince of Wales College.

The institute, sponsored by the P.E.I. department of education, is being held to provide teachers of high school mathematics an over - all view of recent curriculum trends, a better understanding of the role of teachers in mathematics instruction and an introduction to approaches which lay greater stress on mathematical principles.

Beginning Monday at 9 a.m., each day's program will include general sessions conducted by Mr. Allen and general workshops which will be assisted by Ivan Dowling, Prince of Wales College; Rev. Edmund Roche, St. Dunstan's University and Gerald Arsenault of St. Dunstan's, as well as evening film sessions.

MR. ALLEN

Attendance is open to all teachers who have completed high school studies and who are teaching mathematics in high schools or larger graded schools.

Belle River Woman Taken To Toronto

TORONTO CP — A 43-year-old housewife from Belle River, P.E.I., Mrs. Helen Matheson, is en route here by RCAF mercy flight from Charlottetown.

An air force spokesman said today the woman, suffering a heart ailment, was picked up at 8 a.m. EDT by a twin-engined Albatross flying boat from 103 Search and Rescue Squadron stationed at Greenwood, N.S.

Pilot is Flt.Lt. Earl Neil of Vancouver. A nurse, identified only as FO Cingmars of Val d'Or, Que., is also aboard.

Mrs. Matheson will be met at Downsview Airport here by an ambulance and taken to Toronto General Hospital.

Senior Housing Given Discussion

KENSINGTON — The annual ice-cream social, sponsored by the New London Parish Laymen's Association will be held today at St. Mark's Hall in Kensington.

Also discussed at the meeting, held recently in Kensington at which the site of the social was agreed upon, was a report by Everett Sudsbury concerning the meeting sponsored by the Board of Trade regarding the project of housing for senior citizens.

Elmer Paynter gave some interesting highlights on his recent trip to Poland Springs, Maine.

The meeting closed with a prayer by the president, John Pillman.

Road Deaths On Increase

Highway traffic fatalities in the province for the months of June and July numbered seven, compared to none for the same two months last year, according to figure released Thursday by the provincial motor vehicle branch.

To date this year, 10 traffic deaths have been recorded. In 1961, there were three fatalities up to the end of July.

July had 135 accidents, involving property damage of $56,451, and in June there were 90 accidents, and property damage of $38,070. June and July accidents and property damage in 1961 were, respectively 72 and $33,619; 89 and $36,550.

Eighty-seven persons were injured in June and July accidents, compared to 65 persons for the same two months last year.

June and July saw 345 drivers involved in accidents, and 75 persons had their driving privileges suspended under the province's financial responsibility laws.

THROWS ROCKS

TORONTO (CP) — Mrs. Frances Wardle, 51, testified that she smashed her neighbor's car windshield and threw rocks through his living-room window because "he was trying to entice my fox terrier away." She pleaded guilty to causing malicious damage and was remanded in custody to Aug. 21 for mental examination.

Liquor Case Is Adjourned

The case of Gordon MacLeod, charged with the illegal sale of intoxicating liquor, was adjourned until Sept. 6 in city police court Thursday. Magistrate A.J. Haslam presided.

The crown presented two witnesses in the case, Deputy Chief Sterns Webster and Constable Charles Ready. There were no witnesses for the defence. Appearing for the crown was Alan K. Scales and for the defence G. R. Foster.

The defence moved for a dismissal of the case when the crown prosecutor, in his summation, drew the court's attention to the failure of the accused to give evidence. This, the defence contended, was contrary to law.

There were six cases of drunk and incapable. Five were each given 20 days, and the sixth fined $20 and costs or 10 days.

There were three cases of loitering. The accused in one was fined $20 and costs or 10 days, and the accused in the other cases each drew remands until August 25.

Six Are Taken To Hospital Following Highway Accident

Six persons were taken to the Charlottetown Hospital early yesterday morning suffering from cuts and lacerations about the face following a two - car head-on collision on the Trans-Canada Highway at North River.

Taken to hospital were Linda June MacRae, Verna Lenora MacRae, both of Hamilton, Ont.; Kenneth M. MacRae and his wife of Milton, P.E.I.; Charles Dougan, and Frank Vernon Cullen, both of Bedford, P.E.I.

The collision occurred near the North River Rink when the vehicle driven by Linda June MacRae was attempting to turn off the Trans Canada Highway on to the Wiltshire Highway and collided with the vehicle driven by Mr. Cullen, which was travelling away from Charlottetown. The MacRae vehicle was going toward the city.

Both vehicles were reported to have been heavily damaged.

The Charlottetown detachment of the RCMP investigated the accident.

Council Meets At S'side Sat.

The provincial plowing council will meet at Summerside on Saturday night, it was learned Thursday, and it is probable that an announcement may be coming on the location and dates for this year's provincial championship.

Held in Dundas since the energetic people of that area started modern competitive plowing more than 20 years ago, the championship match location may change this year.

When the council was organized earlier this year, it was understood this year's championship match would be held in Prince County, though there has been no confirmation of that announcement recently, and the time for plowing matches is near.

NO MAN'S

(Continued from page 1)

so on Someone or some group must have the authority to go to work and be completely free from interference."

Mr. Mannell asked that the council appoint a committee to implement his recommendations; implement his one - way street program and send for a parking meter agent.

The report was given to the police committee, chaired by Coun. W. R. MacNeill, with recorder K. M. Martin, Police Chief C. W. MacArthur, and City Engineer Norman Stewart working with the committee.

INCINERATOR REQUIREMENTS

With the refusal of the city's application to build the incinerator the government offered a site on the south east portion of the Riverside Hospital Property which would be used by the residents of Sherwood, Parkdale and Charlottetown, providing certain conditions are met.

The government asked that a modern, up-to-date incinerator must be built; a compulsory system of collection must be provided and the garbage must be collected in a properly inclosed truck.

The government also stated that they would build a paved road down to the area.

Coun. H. E. Hyndman said that in his opinion the whole operation should be carried out on a tender basis. The matter of acceptance was left over as it was noted that the government is making a diagram of the area which will be given to council.

In regard to No Man's Land, assessment figures from the area were read by City Comptroller John Butler and the matter was left so that the recorder and Mr. Butler could draft a preliminary by-law, which when completed would be referred to the town planning committee under the chairmanship of Coun. Walter Cox. The committee would deal with the matter and bring back recommendations to council.

WHALING STATION

Cape Cod, Mass., named by Captain Bartholomew Gosnold in 1602, was once a major whaling port of the Atlantic coast.

WEAK - END SPESHAL
670-15 NYLON TYPE No Trade 11.95
750-14 TUBELESS NYLON No Trade. Installed 12.95
Tanton Tire 152 Kent St. Ch'town

LOCAL BRIEFS

HAS SURGERY

John A. MacDonald, Milton, is making a satisfactory recovery after surgery at the P.E.I. Hospital.

HOSPITAL PATIENT

Joseph O'Hanley, a former employee of The Guardian and now in the provincial sales tax office, is a patient at the Charlottetown Hospital for treatment.

IS TREATED

Frank Power, of the Halifax Herald sports department, who collapsed while attending the Old Home Week harness meet here last Friday, is still undergoing treatment at the Charlottetown Hospital.

26 YEARS AWAY

Mr. and Mrs. Norman Woodside, their daughter Enice and son Norman of Somerville, Mass. recently visited the province for Mr. Woodside's first look at the place in 26 years and his family's first look at Canada. They visited Mr. Woodside's sister, Mrs. George E. Campbell and toured many parts of the province, during their two-week stay, which the family found delightful.

DANCE TONIGHT
Southport Country Club
Members and Guests

A BLONDE TIGRESS - AND HOT-BLOODED HEROS - BLAZING AND BLASTING THE PACIFIC WIDE - OPEN
TODAY - SATURDAY
SHOWS 2:30 - 7 - 9
THE GUTS AND GLORY STORY OF THE UNDEFEATABLES!

Capitol
ALSO COLOR CARTOON

NORTH RIVER DRIVE-IN
3 miles from Charlottetown on Trans-Canada Highway to Borden.
HELD OVER
TONIGHT & SATURDAY - Show at about 8:30
MORE TITANIC THAN ANY STORY EVER TOLD!

ADMISSION: ADULTS 75c; CHILDREN 25c

Parkview
DRIVE-IN THEATRE
BRACKLEY PT. RD.
TODAY & SATURDAY

SHOW STARTS ABOUT — 8:30 P.M.

NORTH RIVER DRIVE IN — ALWAYS A CARTOON
THREE MILES FROM CHARLOTTETOWN ON THE (TRANS-CANADA HIGHWAY) TO BORDEN.
SPECIAL SUNDAY SHOW
Sponsored by the Knights of Columbus in aid of charity and youth work.
SHOW AT 9.00 P.M.

OPENING
Tuesday, Aug. 28
At 9 A.M.
the CARD SHOP
103 GRAFTON ST.
NEXT TO HENDERSON & CUDMORE MEN & BOYS' WEAR
GET YOUR SCHOOL NEEDS HERE
Carrying a complete line of . . . .
Greeting Cards . . . Gift Wrapping . . . Note Paper . . .
Quality books for children and adults . . . Artists supplies . . .
School supplies . . . Fountain Pens . . . Billfolds . . . Games.
CHARLOTTETOWN'S NEWEST STORE
The Card Shop
103 Grafton St. Charlottetown Dial 4-9974