

MALPEQUE United Church—There will be service in Malpeque United Church on Sunday, April 11th at 11 a.m. Rev. Alexander MacKay, Minister.

BREADALBANE PASTORAL CHARGE—The United Church of Canada. Services Sunday, April 11th: Pleasant Valley 11 a.m.; Valley 3 p.m.; Breadalbane 7.30 p.m. Rev. W. B. MacPhail, Minister.

ALBERTON LADIES GUILD—The April meeting of the Alberton United Church Ladies Guild was held at the home of Mrs. Arthur Wilkie with the president, Mrs. Frank Weeks presiding. Mrs. Heber Hardy led devotionals. Minutes of the last meeting were read and approved, followed by the treasurer's report. Three cards were sent out during the past month and twenty-nine home calls and six hospital calls were made. It was decided that a silent auction would be held at the next meeting. Mrs. J. C. Matthews invited the members to her home for the May meeting. New committees: lunch, Mrs. Erskine Campbell and Mrs. A. R. Wallis; devotional, Mrs. Earl Atkinson; visiting, Mrs. Frank Weeks and Mrs. Earl Atkinson. Contests were then enjoyed followed by a delicious lunch served by the hostesses assisted by Miss Beth Waugh and Miss Beth Clarke.

Personals

The many friends of Mrs. Elmer Somers, Indian River, are sorry to learn that she is a patient in the Prince County Hospital.

Mr. John A. Lea of the Bergman Construction Co. Ltd. left Wednesday morning on return to the plant at Pickering, Ont. Mr. Lea spent several days in P. E. I. on business and renewing acquaintances. While in Summerside he was the guest of Mr. and Mrs. J. Leroy Gallant, Hanover Street.

WANT WOLF KILL AWARDS

PORT ARTHUR, Ont. (CP)—Offer of an annual wolf hunter award of \$2,000 for the trapper or part-time hunter who registered the most wolf kills each year was suggested to the Thunder Bay fish and game association Wednesday night as one means of increasing the wolf kill in this district.

HISTORIC THEATRE

The present Covent Garden theatre and opera house in London is the fourth on the same site since 1732.

BENEVOLENT IRISH SOCIETY

Emerald
All members are requested to attend B. I. S. meeting in Emerald Hall, April 10, at 8 o'clock.

CAPITOL Summerside

Tonight 7-9:25; Saturday 2:30-7-9:25

2 — BIG ATTRACTIONS — 2

"THE VAMPIRE'S GHOST"

With John Abbott - Charles Gordon
Thrills and Chills as you see the horrors of the blood lust.

He was the Gunfighter... Reaching out to a woman from his loneliness...

GREGORY PECK
as **The Gunfighter**

Directed by HENRY KING - NUNNALLY JOHNSON

REGENT Today 3:30-7-9:15
Saturday 2:30-7-9:15

"AMBUSH AT TOMAHAWK GAP"

John Hodiac - John Derek — In color

Based on the Best-Seller that thrilled MILLIONS!

THE SEA AROUND US

Academy Award Winner
Best Documentary
Feature of 1952

PRINT BY **TECHNICOLOR**

"THE CLOWN"
Friday-Saturday 7:15-9:15; Matinee 2:30 Saturday. Red Skelton in wonderful drama and comedy — Bank drawing Saturday

Large Flock Of Brant Reported In Kildare River

A large flock of Brant was reported on Thursday lying well off shore in the Kildare River near Alberton which is unusually early for their appearance in Prince Edward Island. Geese were seen several weeks ago and black and shell ducks are flying in steadily increasing numbers between Cascumpec Bay and open inland streams and ponds. Their early arrival and the prospect of a good Hungarian partridge season is very encouraging to the hunting fraternity.

The present vote to determine the most popular dates for the opening of the seasons on game birds is getting a good response in Western Prince County and a large number of interested sportsmen are expected to attend the annual meeting of the Prince County Fish and Game Association which takes place in Summerside tonight.

Y's Men Observe 17th Anniversary

The 17th anniversary of the Summerside Y's Men's Club was observed last evening at the Y Centre when the members enjoyed a most satisfying dinner which featured turkey donated by Y's Lowell Hancock, and prepared by the Y's Menettes.

The dinner, presided over by Y's Bill Currie who was the first president of the club when it was organized.

Following the banquet, various and interesting recollections of the club's history were described by several of the charter members of the Summerside club.

Attendance at the meeting was 100 per cent for the second consecutive week.

Song leaders were Lowell Hancock and John Leauty.—S.

Variety Show Is Repeated

In repeating the excellent variety show presented on Wednesday evening, the Trinity Mr. and Mrs. Club last evening again played to an audience that filled the Summerside High School auditorium.

The enthusiastic applause that acknowledged each performance signified the appreciation of the large audience for the fast moving, well balanced program.

The show was light and highly entertaining, with many mirthful moments that drew roars of laughter.

On the musical part of the program excellent vocal presentations were heard ranging through solos, duets, trios, octettes and choruses.—S.

SUMMERSIDE TRINITY EVENING AUXILIARY

The president, Mrs. J. F. Scott, occupied the chair at the April meeting of the Summerside Trinity Evening Auxiliary on Tuesday in the church parlor. Miss Mary Geldart was pianist.

The worship was conducted by Mrs. Allison MacLean and following the call to worship and prayer the hymn "O Lord of Land and Sea" was sung. The Scripture lesson in Matthew 28 was read by Mrs. W. E. Jenkins and prayer was offered by the leader. After the dedication of the April Thankoffering the hymn "When I Survey the Wondrous Cross" was sung. The study period on Korea was presented by Mrs. MacLean, assisted by Miss Jean Gordon, Mrs. Allen Jenkins and Mrs. William Roach. This wonderland of missions with its 30,000,000 people contained in its 85,000 square miles had 700,000 Christians before the war of 1950.

Mrs. John Hopkins read a letter from Miss Florence Murray, who related special instances of Korea's great need, not only of the necessities of life but also of Christian workers. In conclusion, Mrs. MacLean read an exceptionally interesting article entitled "One must respect Korean Culture" by James Misener.

The hymn "O Brother Man, Fold to Thy Head, Thy Brother" was read in unison. During the business session it was decided to ship a box of needy articles to Korea. Following the benediction, a social hour was enjoyed when refreshments were served by Mrs. Foster Dunning, Mrs. MacLean, Mrs. Harold Milligan and Mrs. Ross Armstrong.

"CAMEO" KENSINGTON

Friday-Saturday 7:15-9:15; Matinee 2:30 Saturday. Jeff Chandler as Chief Cochise, John Lund as Major Jim Colton, and Susan Cabot in "BATTLE AT APACHE PASS", technicolor. Also Serial, "Capt. Kidd" and News.

Crapaud Theatre

CRAPAUD—Fri.-Sat. — 8:15

"Here Comes The Groom"

Bing Crosby - Jane Wyman
Short Subjects

"ROYAL" BORDEN

Friday-Saturday 7:15-9:15; Matinee 2:30 Saturday. Red Skelton in wonderful drama and comedy —

"THE CLOWN"
Jane Greer & Tiny Tim Considine
Bank drawing Saturday

HISTORY OF CATHOLIC MISSION OF ST. MARK

This mission was settled by Irish emigrants about the year 1823. Most of these settlers came from the counties of Wexford and Kerry; some of them emigrated first to Newfoundland, and after serving a few years in the fisheries there, crossed over to Prince Edward Island. Going from Charlottetown to Bedeque, they found employment in the shipyard of Hon. Joseph Pope, and after working there for some years, purchased land in Township Seven and removed to what is known as the mission of St. Mark.

For some years they formed part of old Cascumpec parish, and not until 1844 did they undertake the building of a church for themselves. In that year, chiefly owing to the exertions and perseverance of Messrs. Peter Doyle and William Howard, a small chapel was built in which the priest from Tignish would come to say Mass about four times a year. This church was forty feet in length by thirty in width.

In 1879 under the direction of Rev. Stanislaus Boudreau, then pastor of Cascumpec, a new church, seventy feet in length by forty in width, was commenced, which was completed in 1882 under the direction of Rev. Stephen Phelan. In the year 1879 Father Stephen Phelan built a parochial house which stands beside the



St. Mark's Church, Lot 7, renovated in 1952

church, on high land overlooking the Gulf.

Old travellers, who have painful reminiscences of jogging over the Western Road of Prince Edward Island, long before that province could boast of a railway, had pleasant memories of restful sojourns at the home of Mr. Thomas Doyle, a native of Wexford, Ireland, and the pioneer settler of St. Mark's Mission. In Mr. Doyle's hospitable house the weary wayfarer always found a kindly welcome, enlivened by the wit and good humor of his genial and witty host, and all those who were so fortunate as to have partaken of Mr. Doyle's hospitality held his name in affectionate remembrance.

Upon the division of old Cascumpec parish in 1880, St. Mark's was conjointly with the mission of the Sacred Heart, Alberton, placed in charge of the Rev. Stephen Phelan, who celebrated Mass there upon every third Sunday.

First Catholic settlers of St. Mark's Mission, Township No. 7: Thomas Doyle, Patrick O'Reilly, Michael White, Thomas Dalton,

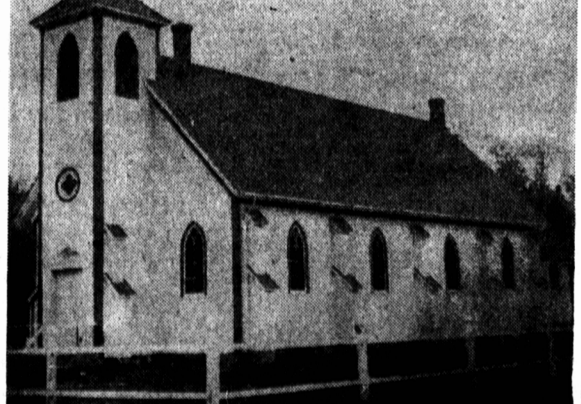

St. Bernadette's Church, opened Dec. 29, 1929.

Maurice Griffin, Robert Howard, Maurice O'Halloran, Lawrence Butler, Garret O'Reilly, Patrick O'Reilly.

Pastors of St. Mark's since 1886: Rev. Stephen J. Phelan 1879-1889; Rev. A. E. Burke 1889-1908; Rev. John T. Murphy 1908-1909; Rev. William Phelan 1909-1912; Rev. John E. MacIntyre 1912-1913; Rev. Stephen J. MacDonald 1913-1918; Rev. Owen Kiggins 1918-1919; Rev. John A. MacDonald 1919-1931; Rev. Phelan McKenna 1931-1936; Rev. Wilfrid Keete 1936-1937; Rev. Michael E. Francis 1937-1943; Rev. Eric Robin 1943-1948; Rev. J. N. Trainor 1948 (present pastor).

Priests native of St. Mark's: Rev. Patrick Doyle, Rev. Howard Griffin.

The following ladies of St. Mark's parish have entered various Religious Orders: Helen J. Doyle, Mary Anne MacGregor, Laura Catherine Murphy, Margaret Ida Butler, Nora Iris Reilly, Mary Annabelle Gallant.

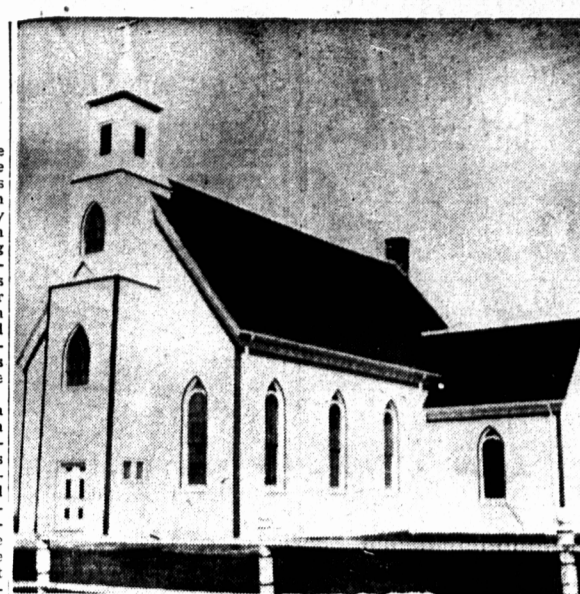

St. Mark's Church in 1886.

lower which was "capped" and it remained in this condition until the summer of 1952, when the whole tower was taken down, and a beautiful new one was built. This greatly improved the appearance of the church.

The large bell now in the tower of St. Mark's, was purchased and installed in the year 1900, by Rev. A. E. Burke who was then pastor of Sacred Heart Church, Alberton, and had then charge of St. Mark's parish.

The mission church of St. Bernadette was built in the fruitful years of Rev. John A. MacDonald's pastorate. The opening of this church took place on Sunday, December 29th, 1929. Despite a raging snowstorm, the people assembled in large numbers to attend at the Holy Sacrifice of the Mass celebrated by the pastor, Rev. John A. MacDonald, and to witness the fruits of their labors.

In 1946, during the pastorate of Rev. Eric Robin, a large and beautiful sacristy was added to St. Bernadette's Church, thus increasing the room in the church itself. The church is well finished inside and outside, and is furnished with fourteen memorial Stations of the Cross.

The church bell at St. Bernadette's has an interesting history. It was taken by Mr. Thomas Doyle, brother of Mr. Peter Doyle, from a ship that had foundered off West Point. It was the first bell in the tower of St. Mark's Church and was presented to St. Bernadette's Church.

In 1938, St. Mark's Credit Union was established in St. Mark's parish. This was accomplished by Rev. Michael J. Francis who was the pastor at that time. It was through his great zeal for the advancement of his parishioners that he undertook the arduous task of educating the people in the principles of Credit Unions, and having accomplished this, he secured a Charter in due time and St. Mark's Credit Union was established. This Credit Union is now one of the oldest in the Province, but the inspiration and leadership that Father Francis gave it still remains, thanks to the self-sacrificing labors that the conscientious founder practised and exemplified in that and in all other undertakings while pastor of St. Mark's.

The annual lobster supper at St. Mark's is an event which always attracts a large number of people to Western Prince County. This event takes place in the month of August when many tourists and many former Prince County friends from abroad never fail to be in attendance at the gala affair to partake of the generous helpings of this delicious crustacean.

The parish registers of St. Mark's date from 1871. The first entry is the record of the baptism of Josephine Lucina Doyle, born on February 5, 1871, of the lawful marriage of Peter Doyle and Bridget Foley and baptized on February 12, 1871. There is no



THE NEW STETSON HATS

Have Arrived!

Three smart styles from which to choose... Snap Brim, Off the Face and Homburg. In your choice of four brand new spring shades — star grey, nut grey, cocoa brown and regal blue. Head sizes are 6 1/2 to 7 1/2.

8.95 and 10.95

HOLMAN'S
MEN'S WEAR

Wonderful pick-me-ups for a man's Easter outfit

Arrow Easter Ties 1.00 up

Stripes! Solid colors! Polka dots! Prints! Come... take your pick from our stunning selection of Arrow Easter ties. They're all good-looking. All wrinkle-resistant. All knotted and draped to perfection. Colorful finishing touches for the smartest outfits in the Easter parade. See our Arrow ties today!

HOLMAN'S
MEN'S WEAR
SUMMERSIDE

For EveryFitting Arrow

20 Min-C	12 3-8
245 Ming C P	12 3-8
5800 Nes Lab	170
3000 N Alger	9 1-8
19600 N Bid	42
6000 N Bristol	134
800 N B Dom	238
1000 N Cal	72
200 N Con	100
4200 N Cont	56
1600 N Davies	17
5900 N Devon	100
3400 N Devon	18
100 N Dicken	275
1500 N Dicken wts	23
4500 N Fortune	34
500 N Goldvue	16
600 N H Mal	8
3400 N Kolora	20
2000 N Lag	6 1-8
5500 N Lar U	120
2800 Newlund	19
7000 N Nora	6
1000 N Pac	7
2750 N Rich	13
1000 N Ryan L	10
1000 N Sen	12
16164 N Sup	375
2000 N Thurb	6
500 Nib Yorb	6
100 Nip	150
102 Noranda	66 1-2
6000 Norgold	8
1515 Normetal	280
2700 Norpax	11 1-2
500 N C Oils	185
25 N Star	7 1-4
1000 N Can	50
15000 Nubar	14
1000 Nudul	38
500 Obrn	64
500 Ogam	11 1-4
2000 Oil Sect	5 1-8
2800 Okaita	175
500 Olear	15
3800 Ont Py	82
2810 Opmska	130
500 Ornda	6 1-2
5000 Pac Coyld	125
21125 Pac East	38
1525 Pac Pete	11 1-4
1012 Pamour	66
700 Pan Wst	42
10500 Parbec	18 1-2
150 Park Drl	450
500 Pathfinder	75
1500 Paymstr	39
300 Peace Riv	775
600 Perron	30
3700 Peruv Oil	108
19300 Petrol	54
2210 Pick Cr	120
1600 Pioneer	161
320 Placer	28 3-4
300 Ponder	130
7500 Pontiac	160
1100 Prair Oil	192
70 Pr Met	8 1-4
7900 Preston	290
5350 Pros Air	485
6975 Rio Prad	69
733 Rix Atha	135
6000 Roche	15
3000 Row B Wts	1 3-4
67000 Rox	21
11800 Roy Silv	12 1-2
88 Royatte	12 1-2
1300 San Ant	155
900 Sapph	180
4200 Scurry	135
150 Secur Fy	175
10 Shawin B	52 1-4
2095 Sherit	415
2500 Souris	59
500 Spooner	23 1-2
2600 Stanwell	83
21999 Stp Rock	780
1200 Sulvan	200
1090 Surf Inlet	15
300 Switson	210
200 Sylv	117
7200 Teck Hu	225
1100 Tom Lund	17
500 Tombill	40
300 Torbrit	137
1300 Trans Emp	217
100 Mid and Pac	21 1-2
20400 Trans Era	56 5-4
500 Trans Res	37

Continued from page 11

Toronto Stocks

2100 Job	13	21125 Pac East	38
3500 Joliet	38	1525 Pac Pete	11 1-4
100 Jup	195	1012 Pamour	66
3000 Kayr	6 7-8	700 Pan Wst	42
1200 Kenville	6 1-4	10500 Parbec	18 1-2
2210 Kerr Add	17 3-4	150 Park Drl	450
2000 Kerr Lk	30	500 Pathfinder	75
2000 Keyboy	12 1-2	1500 Paymstr	39
4 J Keymet	75	300 Peace Riv	775
150 Kirk Lk	40	600 Perron	30
2000 Kondike	9 1-4	3700 Peruv Oil	108
13800 Kristina	40	19300 Petrol	54
3400 Kroy O	155	2210 Pick Cr	120
440 Lab	900	1600 Pioneer	161
600 L Duf	70	320 Placer	28 3-4
1500 Lk Ling	15 1-4	300 Ponder	130
1400 L Shore	600	7500 Pontiac	160
50 L Woods	30	1100 Prair Oil	192
200 L A Luz	160	70 Pr Met	8 1-4
7100 Land	10	7900 Preston	290
100 Lang	11 1-2	5350 Pros Air	485
500 Lapa Cad	5 1-2	6975 Rio Prad	69
3500 Lav	6 1-4	733 Rix Atha	135
5400 Leitch	67	6000 Roche	15
13000 Len	9 7-8	3000 Row B Wts	1 3-4
1500 Lexindin	12	67000 Rox	21
500 Lom	4 1-2	11800 Roy Silv	12 1-2
17300 Lorado	52	88 Royatte	12 1-2
3000 Louviet	16	1300 San Ant	155
3000 Lynx	8 1-8	900 Sapph	180
1000 Mac	165	4200 Scurry	135
4200 Macd	55	150 Secur Fy	175
45800 Mackeno	32	10 Shawin B	52 1-4
600 MacI	132	2095 Sherit	415
1150 Madsen	170	2500 Souris	59
3000 Magnet	7 1-4	500 Spooner	23 1-2
1100 Mal	146	2600 Stanwell	83
500 Man and E	3 1-2	21999 Stp Rock	780
6050 Marb	13	1200 Sulvan	200
2000 Marcus	11	1090 Surf Inlet	15
3500 Marv	34	300 Switson	210
295 Mein	63 1-4	200 Sylv	117
1000 Mem	6	7200 Teck Hu	225
1000 Mer	20	1100 Tom Lund	17
1300 Mer P	680	500 Tombill	40
3500 Meta Uran	13 1-2	300 Torbrit	137
1400 Midcon	52	1300 Trans Emp	217
100 Mid and Pac	21 1-2	100 Mid and Pac	21 1-2
2000 Mill City	32	20400 Trans Era	56 5-4
		500 Trans Res	37