

**Selected Poetry.**

**THE CAPTIVE HUMMING-BIRD.**

Fleet-flying gem of burnished crest,  
And silver-tipped wing;  
With azure, gold, and sapphire breast,  
Eolian captive thing!

Tell me the secret of thy song,  
And whence thy robe of beams;  
If to the earth thou dost belong,  
Or paradise of dreams.

Born for one season, of a ray,  
To banquet mid the bowers;  
Or wilt thou chant another May,  
Sweet minstrel of the flowers?

The coyest honeysuckles still  
Their faintest buds unfold,  
For thee to kiss, with honeyed bill,  
Their nectar-lips of gold.

The lily opens its snowy cell;  
The pink, its crimson door;  
"Sip," whispers every fond blue-bell,  
"My honey to the core."

While blushing flowers for thee all tinge  
Their fragrance on the air,  
The purple morning-glories cling  
On high, in beauty bare.

The tiny chalice of the thyme,  
And daisies, plead below,—  
Each dewey-eyed, too small to climb,—  
"Come kiss me ere ye go."

Away on thy melodious wing  
To Love's mysterious bowers,  
Still thy free band of minstrels bring  
To revel mid the flowers.

Breathe on their bosoms fair and sweet,  
And rosy lips apart,  
And give and take, in Love's retreat,  
The honey of thy heart.

**Household Hints.**

**Cement for Broken China.**—Make a thick solution of gum arabic in water, then stir in plaster of Paris until the mixture becomes a sticky paste. Apply with a brush to the broken edges, stick them together, and in three days the article cannot be broken in the same place.

**Cocoanut Pudding.**—Grate one cocoanut, and mix with five rolled crackers; pour over this mixture a pint and a half of scalded milk; add one pint of cream, six eggs,—whites and yolks beaten separately,—and sugar to taste. Eat cold with cream and sugar. Nice for Sunday dinner, or any other dinner.

**Cheese Curing.**—A curing-room for new-milk cheese should be from sixty-five to seventy degrees; for partially skimmed cheese, from seventy to seventy-five; for full skims, from seventy-five to eighty. To develop the best flavor in either case, it is important, nay, essential, that the temperature be kept uniform night and day, and that it should not be permitted to run up and down from variations in the outside atmosphere.

**Chocolate Frosting.**—To the white of two eggs take a cupful of sugar and six tablespoonfuls of grated chocolate.

**Economy Cake.**—Two cupfuls of sugar, a cupful of butter, a cupful of milk, three cupfuls of flour, three eggs, a teaspoonful of soda; lemon or nutmeg. These are very nice.

**Tart Crust.**—A quart of flour, a cupful of butter and lard mixed; two small teaspoonfuls of cream of tartar, and one of soda. Sift the soda and cream of tartar with the flour, then rub in the shortening. Mix with sweet cream. Very nice.

**Facts and Scraps.**

—Sisters of Mercy—Faith, Hope and Charity.

—A "Drop" in the Ocean—A man overboard.

—Capital County Motto—Nothing succeeds like Sussex.

—Several Degrees Too Bad—Eighty-four degrees in the shade.

—Sunday Observances—See the Monday charges at the Police Courts.

—Anatomical Query—Is the "comic vein" situated anywhere near the funny-bone?

—A "Fish" Out of Water—The newly appointed American Minister for Switzerland.

**Filing Off.**—A file of Russian soldiers would, it is said, at the word of command, march off a precipice. Yes; as far off as possible.

—Railery—A railroad in Illinois was sold the other day for a few thousand pounds. Now is the time to lay in a railroad or two for family use.

—The Bag of Bags—There is a demand for second-hand seed bags to be used for clothing the Turkish soldiers. As if the garments of these wretched troops were not already sufficient *seddy*.

—Fishy—A gastronomic correspondent who really ought to know ever so much better, obviously reports to us his unshakable belief that the use of the fish-knife is to divide your denizen of the deep into *pieces*.

—Local Taxation Returns—We regret to say, judging now from an experience spread over several generations and numerous parishes, that local taxation never goes away, so that to say it returns is a misnomer.

—Equal to the Occasion—Lady: "I want some tea, Mary. I suppose mamma did not leave the tea-caddy unlocked?" Mary: "No, Miss; but I know where Missis keeps the key. It is under the clock in the study."

—To Parents and Guardians.—This, from a late newspaper, is, at least, candid: "Exchange. A Clergyman, near London, who prepares for the army, will take a youth in exchange for his daughter. (22.)"

—Giving a Reason—"Ought Women to Learn the Alphabet?" is the name of an essay by somebody or other. An Irish newspaper answers the question by saying: "Certainly; only they ought to learn it when they are children."

**St. Peter's Schools**  
will Re-Open on Monday, 27th August.

Five Teachers are employed in these Schools, which are graded to suit scholars of all ages.

**Boys' School.**

The Boys' School will be under the charge of V. E. Harris, Esq., of King's College, Windsor, and of the Normal School, Truro. Mr. Harris has graduated with honours at King's College, and also holds a Nova Scotia Public School License of the highest grade. Subjects Taught—Greek, Latin, French, German, Mathematics. English Branches—History, Arithmetic, &c. In the Boys' School there are two departments.

**Girls' School.**

Subjects—All English Branches, French, German, Music, Singing and Drawing. In this School there are three departments.

For Terms and further particulars apply to

GEORGE W. HODGSON,  
St. Peter's Clergy House,  
July 23—6ws

**American & Foreign Patents.**

Gilmore, Smith & Co., Successors to Chipman, Rosmer & Co.

PATENTS procured in all countries. No fees in advance. No charge for services until the patent is granted. Preliminary examinations free. Our valuable pamphlet sent free upon receipt of stamp.

Address, GILMORE, SMITH & CO., Washington, D. C.

**ARREARS OF PAY, BOUNTY, ETC.**

FEDERAL Officers, Soldiers and Sailors of the late war, or their heirs, are in many cases entitled to money from the Government, which has been found to be due since final payment. Write full history of service and state amount of pay and bounty received.

Certificates of Adjutant General U. S. A. showing service and honorable discharge therefrom, in place of discharge lost, procured for a small fee.

Enclose stamp to Gilmore & Co., and full reply, with blanks, will be sent free.

**PENSIONS. PENSIONS.**

ALL Federal Officers, Soldiers and Sailors, wounded, ruptured, or injured, in the line of duty in the late war, and disabled thereby, can obtain a pension.

Widows, and minor children of Officers, Soldiers and Sailors, who have died since discharge of disease contracted or wounds and injuries received in the service and in the line of duty, can procure pensions by addressing Gilmore & Co.

Increased rates for pensioners obtained. Bounty Land Warrants procured for service in wars prior to March 3, 1855. There are no warrants granted for service in the late rebellion.

Send stamp to Gilmore & Co., Washington, D. C., full instructions.

July 24, 1877.

**Sawing & Planing!**

**MOULDINGS OF ALL DESCRIPTIONS,**

**Doors & Sashes,**

**Window & Door Frames,**

**Cutters, Mantles, etc., etc.,**

manufactured CHEAPER than by any other establishment in the city, and constantly on hand.

All lumber used is kiln-dried, and all work warranted to give satisfaction.

PAUL LEA, Grafton Street  
June 14, 1877.

**STADACONA**

**Fire and Life Insurance Company.**

NOTICE is hereby given that the Board of Directors of this Company have made a further call of

*Four instalments, of Five per Cent. each,*

on the Subscribed Capital of the Company, payable at its Office, No. 93 St. Peter Street, Quebec, as follows:—

Five per Cent. on or before the Tenth day of August, 1877;

Five per Cent. on or before the Tenth day of November, 1877;

Five per Cent. on or before the Eleventh day of February, 1878;

Five per Cent. on or before the Eleventh day of May, 1878.

By order of the Board,  
CRAWFORD LINDSAY,  
Secretary  
July 5 1877

**TO LET.**

THAT Beautiful Villa Residence, ten minutes' drive from the city, formerly owned by C. C. Gardiner, on the St. Peter's Road Apply to JOHN CORBETT, Architect, Dorchester street.

Also, to let, at the same place, in pasturage, 18 acres of excellent Grass. Apply to Mr. CURTIS, on the premises  
July 6, 1877.—2m

**Railway Time Table.**

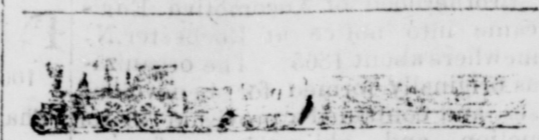

**P. E. I. RAILWAY!**

**CHANGE OF TIME.**

ON and after MONDAY, APRIL 30th 1877, Trains will run as follows:—

**Trains Going West.**

STATIONS.	No. 1 Express.	No. 3 Steamboat Express.	No Mixed
Georgetown	dp 7.20 a.m.		
Cardigan	dp 7.45		
Mt Stewart	ar 10 dp 9.18		
Roy. Junction	ar 10.43		
Ch'town	ar 11.03	dp. a.m. dp.	
Roy. Junction	10.43	6.00	3.25
Nor. Wilshire	11.39	7.03	3.45
Hunter River	11.58 p.m.	7.16	5.00
County Line	12.	7.52	5.50
Kensington	1.20	8.28	6.30
Summerside	ar 2.05	ar. 9.00	7.10
Wellington	dp 2.35		
Port Hill	3.30		
O'Leary	4.16		
Alberton	5.42		
Tignish	6.50		
Georgetown	ar 7.35		

**Trains Going East.**

STATIONS.	No. 2 Express.	No. 4 Steamboat Express.	No Mixed.
Tignish	p. 6.00		
Alberton	6.45		
O'Leary	7.52		
Port Hill	9.18		
Wellington	10.05		
Summerside	ar 11.00	dp p.m. dp.	
Kensington	12.08 p.m.	6.00	6.00
County Line	1.25.00	6.30	6.36
Hunter River	1.43	7.2	7.20
Nor. Wilshire	ar 2.00	7.43	8.10
Roy. Junction	dp 2.55	8.25	8.25
Ch'town	3.15	ar. 9.00	9.20
Roy. Junction	2.55	dp. 9.00	ar. 9.45
Mt Stewart	4.17		
Cardigan	4.25		
Georgetown	5.47		
Georgetown	6.15		

**Souris Branch.**

**Going West. Going East**

STATIONS.	No. 5 Mixed.	Stations	No. 6 Mixed.
Souris	dp a.m.	Ch'town	dp. p.m.
Harmony	6.15	R. Jun.	2.35
St. Peter's	6.28	M. S. Jun	2.55
Morel	7.54	ar	4.17
Mt Stewart	7.59	dp	4.25
Roy. Junction	ar 9.10	Morel	5.08
Ch'town	dp 9.8	St. Peter's	5.4
	10.43	Harmony	5
	ar 11.03	Souris	ar

WM. McKEE INIE,  
Supt. P. E. I. R.

C. J. BRYDGES,  
Gen'l. Supt. Gov't. Railways.  
Charlottetown, May 21, 1877.

**Medical Notices**

**Fits Epilepsy,**

—OR—

**FALLING SICKNESS**

PERMANENTLY Cured—no humbug— by one month's usage of Dr. Goulard's Celebrated Fit Powders. To convince sufferers that these powders will do all we claim for them, we will send by mail, post-paid, a free Trial Box. As Dr. Goulard is the only physician that has ever made this disease a special study, and has to our knowledge thousands have been permanently cured by the use of these Powders, we will guarantee a permanent cure in every case, or refund you all money expended. All sufferers should give these Powders an early trial, and be convinced of their curative powers.

Price, for large box, \$3.00, or 4 boxes for \$10.00, sent by mail to any part of United States or Canada on receipt of price, or by express, C. O. D. D. Address,

ASH & ROBBINS

**Consumption Positively Cured.**

ALL sufferers from this disease that are anxious to be cured, should try Dr. KISSNER'S CELEBRATED CONSUMPTIVE POWDERS. These Powders are the only preparation known that will cure Consumption and all diseases of the Throat and Lungs—indeed, so strong is our faith in them, and also to convince you that they are no humbug, we will forward to every sufferer, a free trial box.

We don't want your money until you are perfectly satisfied of their curative powers. If your life is worth saving, don't delay in giving these Powders a trial, as they will surely cure you.

Price, for large box, \$3.00, sent to any part of the United States or Canada by mail on receipt of price.

Address,  
ASH & ROBBINS,  
360 Fulton St

May 1877.

**REGULAR TRADERS'**

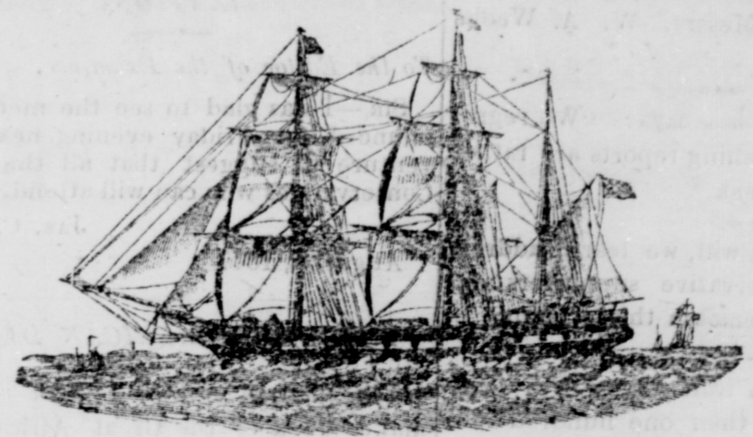

From London to Charlottetown, Prince Edward Island.

FALL TRIPS, 1877.

The new Clipper

**BARKENTINE EREMA.**

300 Tons Register, Classed 7 Years A1 at Lloyds.

JOHN MCMAHON, COMMANDER.

Now in London and on the berth to receive cargo, will sail

FROM LONDON FOR CHARLOTTETOWN DIRECT.

about the 1st SEPTEMBER next.

ALSO THE WELL KNOWN CLIPPER BARKENTINE

**ETHEL BLANCHE**

428 Tons Register, Copper red and Classed 9 years, A1 at Lloyd's.

JOHN GRAHAM, COMMANDER,

Will be on the berth as usual, and will follow the "EREMA."

SAILING FROM LONDON FOR CHARLOTTETOWN

About 15th September,

Carrying freight at through rates to Pictou, Georgetown, Summerside and Shediac; and have good accommodation for passengers.

Parties wishing to have their goods delivered here early in the season will oblige by forwarding their orders in time, so as not to detain the vessels.

For freight or passage apply, in London, to JOHN PITCAIRN & SONS, 69 Cornhill; in Liverpool, to PITCAIRN BROS., Brockley Buildings, 51 South John Street; or here, to the owners.

**PEAKE BROS. & CO.**

Charlottetown, July 23, 1877.

**P. E. ISLAND SUMMER RESORT.**

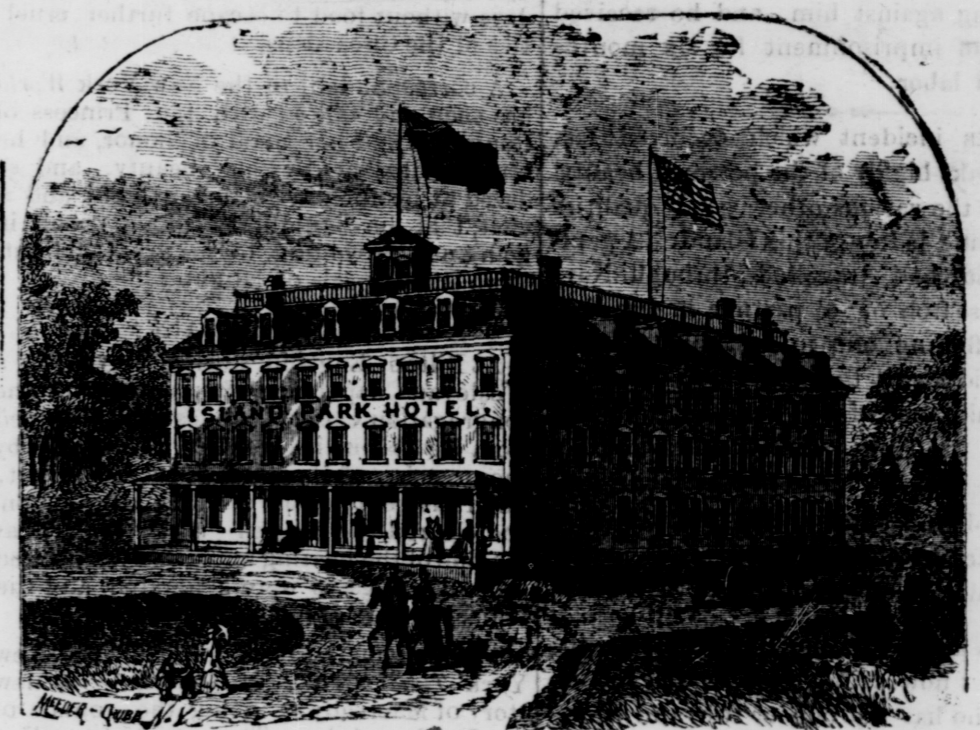

**ISLAND PARK HOTEL, SUMMERSIDE.**

Terms Weekly: June, \$9; July, \$10.50; Aug., \$12; Sept., \$9

THIS NEW HOTEL, accommodating about one hundred and fifty guests, is now open. It contains, in addition to the sleeping apartments, a number of Public and Private Parlor, Billiard, Reading, Smoking, Barber's and Bar-rooms. Picturesquely situated on an Island, one hundred and forty acres in extent, in the Bedeque Bay, directly opposite the rising town of Summerside, it combines the retirement ensured by the insular position of its surroundings with equal convenience to a position in the town. Beautiful views of the harbour are obtainable from the windows and roof of the Hotel, and from the carriage drive around the Island. The grounds are being tastefully laid out with walks and drives, the greater part being left freely wooded. Sea bathing can be enjoyed with suitable privacy on various parts of the beach near the Hotel, dressing rooms have been constructed for the purpose. A Ferry Steamer belonging to the Hotel, will ply frequently to and from Summerside, and will regularly meet all Steamers from Shediac and Charlottetown; and can be made available for picnics, fishing and shooting parties and pleasure excursions on the Bay. Horses, carriages, rowing and sail boats, always on hire. Families and parties can have contiguous suites of rooms, if required, by sending reasonable notice beforehand.

TERMS:—From \$2 to \$2.50 per day; according to room. Special arrangements can be made for summer residence.

J. L. Holman,  
PROPRIETOR

**MERCHANTS MARINE INSURANCE COMPANY OF CANADA**

Capital \$1,000,000, with power to increase to \$2,000,000.

HEAD OFFICE: . . . MONTREAL.

Risks Taken Daily at the Office of

**CARVELL BROS.**

Agents for P. E. Island

Charlottetown, June 7, 1877.