

Here's quick outline where Queen to pass



Detailed planning of every phase of Her Majesty's visit has featured the advance work done by officials. Perhaps the greatest part of this concerns the preparation of maps which show every turn, every street used on each of the several tours the Queen will make while on Prince Edward Island.

Today, following her landing at the RCAF station at Summerside, Her Majesty and Prince Philip will travel by car to the CNR Wharf where HMV Britannia is berthed.

Leaving the air base the car will drive over No. 2 Highway to Sherbrooke Road, down Granville Street to Beattie Avenue and along it to Summer Street. From there the limousine will take the Royal Visitors along Water Street to the wharf.

The map showing this entire route for October 5 may be seen on Page 6A of this special edition.

Tomorrow afternoon's parade route is specifically designed to permit as many as possible to witness in the Sacred Heart Home, Charlottetown and P.E.I. Hospitals and the Sanatorium and Rehabilitation Centre to view their Queen.

This entire route to be covered is shown in the map for October 5 which may be seen on Page 12A.

It shows the Royal procession travelling as follows:

From the department of transport pier at the foot of Queen Street where the Britannia will be docked the Royal car, the Royal tour will move via Queen to Water Street and west to Haviland Street so as to pass the Sacred Heart Home and the Charlottetown Hospital.

Then it continues along Rochford Street to Kent and west to the road by Government Pond where it will cross over to Brighton Road in order to pass the Prince Edward Island Hospital. After this the Queen will go north on North River Road to McGill Avenue where the 'slow drive' will allow patients at the Provincial Sanatorium to see Her Majesty and Prince Philip.

The tour will then move down Ambrose Street to Brighton Road and thence along Euston, Queen and Grafton Street to the entrance of the Fathers of Confederation Memorial Buildings.

It is here the whole Royal visit comes into focus as Her Majesty officially opens the great building complex which honors the men who met in Charlottetown 100 years ago to found a new nation from a handful of scattered colonies.

Anyone who missed seeing the Queen on Tuesday will have ample opportunity to make up for it Wednesday when her motor tours take her over an incredibly wide sector of Charlottetown. (See map on this Page for Wednesday, October 7.)

Leaving the yacht at 11:25 the Royal car will carry Her Majesty to the old Provincial Building where the first meeting on Confederation was held. After signing the Golden Book for special guests she will appear briefly on the balcony before returning to her car to go to the Exhibition Grounds for the Children's Rally.

On departing Province House the Queen will drive up Richmond to Queen Street and there turn east on Grafton as far as Weymouth Street and then north one block to Kent. Her car will turn east on Kent to Kensington Road and thence to the Grounds. The Rally will be held in front of the main grandstand, according to present plans, but if the weather should not be favorable it will be staged indoors at the Coliseum.

When the brief ceremony is over and presentations completed the Royal couple will leave the Exhibition Grounds at 12:10 p.m. en route to Government House for luncheon with His Honor Lieutenant Governor W. MacDonald and Mrs. MacDonald.

Their car will be driven along Kensington Road to Hawthorne Avenue and across to St. Peter's Road where it will turn west to return to the city. The balance of the route to Government House will take the couple to Longworth Avenue and on to Euston Street thence straight across town to the Government Pond Road off Brighton Road and then directly up to Government House.

Following luncheon Her Majesty will leave Government House at 2:35 Wednesday afternoon on return in her yacht where she will have a chance to rest for a couple of hours before receiving her guests at a reception she is giving on board.

Later that evening she will drive to the Charlottetown Hotel to attend the State Dinner given by the Provincial Government before going to the General

Ball being held at Memorial Centre.

Their final return to the Britannia will be the signal for formal farewells prior to their sailing at midnight for Quebec.

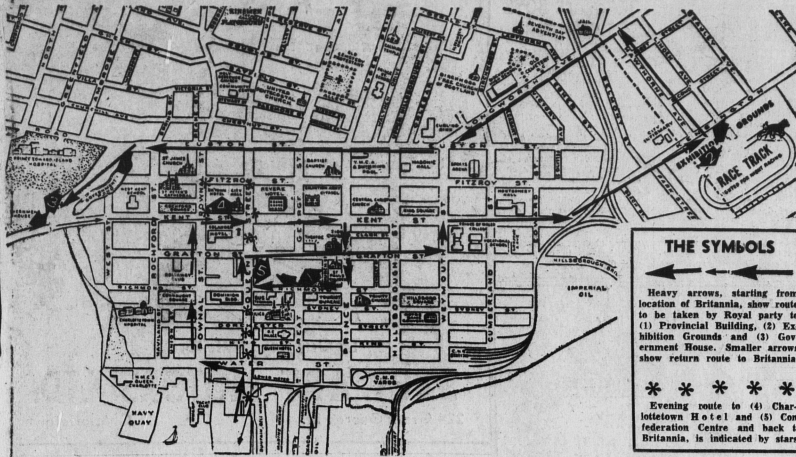

EXTENSIVE TOURS MARK ROYAL VISIT ON WEDNESDAY

OCT. 7 HIGHLIGHTS—After leaving the Britannia at 11:23 a.m. Wednesday, the Royal Party is scheduled to drive slowly, via Queen, Water, Pownal, Kent, Prince and Richmond Streets to (1) the Provincial Building. At 11:43 a.m. the tour is to proceed via Richmond, Queen, Grafton, Weymouth and Kent streets and Kensington Road to (2) the Exhibition Grounds. At 12:10 p.m. the party is to proceed by Kensington Road, Hawthorne Avenue, St. Peter's Road, Euston Street and Pond Road to (3) Government House. At 2:30 p.m. the Queen and Prince Philip are to return to the Britannia via Kent and Queen streets. At 8:13 p.m. they are to go via Queen, Fitzroy, Pownal and Kent streets to (4) the Charlottetown Hotel; continue at 10:27 p.m. to (5) the Confederation Centre, and return to the Britannia via Grafton and Queen streets at 11:35 p.m.

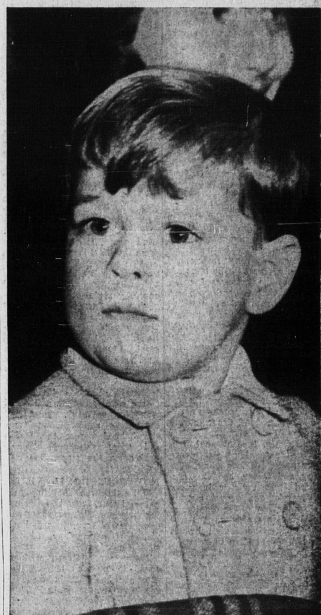

ALERT YOUNG MAN
Prince Andrew, the Queen's third child, at London's Liverpool Street Station as the Royal Family returns from Sandringham to Buckingham Palace in February 1964.



GREETINGS TO
H.M. the Queen
AND
H.R.H. Prince Philip

ON THE OCCASION OF THEIR
VISIT TO CANADA TO OPEN
THE FATHERS OF CONFEDERATION
MEMORIAL BUILDINGS



THE STEEL COMPANY OF CANADA, LIMITED

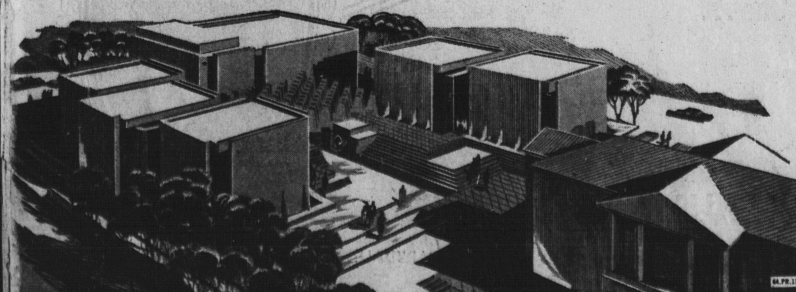

This shrine of history is also the home of the living arts. It is fitting that it should be built of the one material that will stand firm as the rock of ages, and that can—at the same time—be shaped and cast to the most delicate design: concrete. We are honoured and proud to be associated with this Memorial Building and the many people who contributed to its successful completion.

MARITIME CEMENT COMPANY, LIMITED

Fathers of Confederation Memorial Building, Charlottetown, P.E.I. Architects: Affleck, Desbarats, Dimakopoulos, Lebensold & Sise, in cooperation with Norbert Schoenauer, Town Planner. Consulting Engineers: Adolphson and Associates, Ottawa. Supplier of Ready Mix Concrete: M. F. Schurman Co. Ltd. General Contractor: Pigott Construction Co. Ltd.