ANNOUNCEMENTS

CITY & QUEEN'S

DIAL 3644 free delivery to your door and get the best values for your food dollar. Weatherby's Clover Farm Food Market.

AUCTION "45" Score Cards for sale at Guardian - Patriot Central Printing.

BOY'S SUBURBAN Coats $7.95, and up, first floor. Moore and McLeod's Ltd.

DR. J.W. MACKENZIE will be absent from the Polyclinic until further notice.

THE SALVATION Army Home League will hold their Christmas tea and sale Tuesday November 24th, 3-6 p.m. Sale will be opened by Mrs. Brigadier Jane Nelson, Divisional Home League Secretary of St. John N.B. Admission for tea 50 cents.

ST. THOMAS AQUINAS cake sale, Sherwin-Williams, Friday 2 p.m.

FIRST QUEENS Liberal Association annual meeting in Breadalbane Hall Thursday, November 26th at 8 o'clock special speakers: Ralph Johnstone pres. Allison Mayne Sec'y. Everybody welcome.

WE TREAT the sick well Giggey's Pharmacy. Soya Lecithinal $2.95 and $5.95. Open 8.30 a.m. to 8 p.m.

HON. MELVIN MacQuaid, Provincial treasurer, special speaker at the monthly meeting of Conservative Women Association at headquarters 168 Great George Street, tonight Nov. 24th at 8 o'clock. Every one welcome.

REGULAR dance Bonshaw Inn Tuesday night. Burns Orchestra We cater to weddings and club banquets.

CANADIAN CLUB: Tuesday at 6:30 Address "The Eternal Problem of Crime and Criminals."

SUN GRILL: Good meals and Chinese foods to take out. Phone 5341.

CARD PARTY every Tuesday in the Block Building at 8.30 p.m.

PRINCE COUNTY

SHUR GAIN Amateur Cavalcade in Emerald Hall, Wednesday, November 25th. Send entries to Miss Phyllis Cairns, Emerald.

"DO NOT MISS the Shur Gain Amateur Cavalcade on November 24th, Verdun Theatre, O'Leary at 8 p.m. Made possible by E.J. MacDougall's Shur Gain Feed Service. Sponsored by Community Hospital Ladies Aid.

THE ANNUAL Meeting of the Progressive Conservatives, 4th District of Prince, will be held on Thursday, November 26, 1959, at 8 o'clock in Central Bedeque Hall. Special speakers. All are welcome. Signed, John Green, president. Vernon McCarville, secretary.

KING'S COUNTY

IT'S later than you think. Use our lay-away plan for your Christmans Whitnauer, Bulova or other fine watch. Pepler's Jewellery, Montague.

SEE THE Variety Concert in Aid of boy scouts, Mayfair Theatre, Murray River, Thursday, November 26th at 8 p.m.

TURKEY and ham supper Cambridge Hall, Wednesday, November 25th. Sponsored by Ladies Aid, Peter's Road Presbyterian Church.

RESERVE Saturday, December 5th for Kings County Hospital Auxiliary food cake and rummage sale at Maritime Electric office, 2:30 p.m.

RESERVE December 22nd for Fanning School Christmas concert in Malpeque Hall.

THE ANNUAL meeting of Ladies auxiliary tonight (Tuesday) at the Canadian Legion Hall, Kensington at 8:00 p.m.

Births, Deaths, Marriages

(When death notices are received too late to be included on this page, they appear for one edition on page two and are transferred to this department in the next edition.)

BIRTHS

LANDRY — At the Charlottetown Hospital on Friday, November 20th, 1959, to Mr. and Mrs. Floyd Landry (nee Jean Jay), Charlottetown, a son Brian Anthony, weight 7½ lbs.

MacISAAC — At the P.E.I. Hospital, November 9th, 1959, to Mr. and Mrs. Charles MacIsaac (nee Kay Babineau), a son Charles Joseph, 8 lbs., 5 ozs.

UNDERHAY — In the Souris Hospital on November 14, 1959, to Mr. and Mrs. Leslie Underhay, a son William Henry, 9 lbs., 9½ ozs.

ARSENAULT —At the P.E.I. Hospital to Mr. and Mrs. David Arsenault a son, 6 lbs., 15 ozs. Chester David, born November 16th, 1959. A brother for Gloria Anne.

FRASER — At the Kings County Memorial Hospital, Montague, on November 18th, 1959, to Mr. and Mrs. Charles M. Fraser, Murray River, a son, Randolph Duane. Nicknamed "Randy", 7 pounds, 11 ounces.

YOUNKER — At the Charlottetown Hospital, on Monday, November 23rd, 1959, to Mr. and Mrs. David Younker (nee Virginia Lee), a son David William, 7 lbs., 15 ozs.

MARRIAGES

BRADY — WALKER — St. Mary's Anglican Church, Charleswood, Manitoba, was the scene of a lovely double ring ceremony on Saturday, Nov. 7th, at 6 p.m. when Alice Jean daughter of Mr. and Mrs. J.K. Walker of Charlottetown, exchanged vows with Robert William, son of Mrs. James A. Brady and the late Mr. Brady of Charlottetown.

CANADA
PROVINCE OF
PRINCE EDWARD ISLAND
IN THE PROBATE COURT

The 6th day of November A.D. 1959.

In Re Estate of MINNIE L. HOOPER late of Milton in Queens County in the said Province, Married Woman, deceased, testate

To the Sheriff of the County of Queens County or any Constable or literate person within said County

GREETING:

WHEREAS upon reading the petition on file of Sadie Ethel Birt of Milton aforesaid, Widow, the Executrix of the above named Estate, praying that a citation may be issued for the purpose hereinafter set forth: You are therefore hereby required to cite all persons interested in the said Estate to be and appear before the Judge present at a Probate Court to be held in the Court House in Charlottetown in Queens County in the said Province, on Friday the 11th day of December next coming, at the hour of eleven o'clock noon of the same day to shew cause if any they can why the Accounts of the said Estate should not be passed and an order for distribution made to lose the Estate as prayed for in said petition and on motion of Alexander W. Matheson Esquire, Proctor for said Petitioner.

AND IT IS HEREBY ORDERED that a true copy hereof be forth published in some newspaper published in Charlottetown aforesaid once in each week for at least four consecutive weeks from the date hereof and that a true copy hereof be forthwith posted in the following public places respectively, namely, in the hall of the Court House in Charlottetown aforesaid, at or near the Bank of Nova Scotia in Charlottetown aforesaid and at or near the Orange Hall in North Milton in Queens County aforesaid, so that all persons interested in the said Estate as aforesaid may have due notice thereof.

WITNESS His Honour Harold Leonard Palmer, Judge of the said Probate Court at Charlottetown in Queen's County, the day and year first above written.

By the Court.
"L.S."
(Sgd.) Frances B. Vinnicombe, Registrar.

CARDS OF THANKS

The family of the late Mrs. Neil Gallant wish to thank Rev. Urban Gillis, Rev. Clifford Murphy, Rev. Basil Croken, Dr. Sweeney, Dr. Sinnott, the Sisters, nurses and staff of the Charlottetown Hospital, Dr. Theriault, Dr. McCannell, the nurses and staff of Hillsboro General Hospital and the Charlottetown Funeral Home.

We also thank those who sent Mass cards, flowers, letters and cards of sympathy and the neighbors and friends who helped in any way during our recent sad bereavement.

Neil Gallant and daughter Mary Redmond and family.

I wish to thank the St. Charles W.I. for all the delicious lunches they served us free of charge for the year 1959. I sincerely hope they enjoyed our music on behalf of Johnny Chassion violin, Francis White piano.
Lem Paquet.

Mr. John Angus MacPherson, Bellevue and family wish to thank all the kind friends who sent cards and letters of sympathy following the death of their beloved daughter and sister, Mrs. Robert Bibeau, Cambridge, Mass.

I wish to extend my sincere thanks to Dr. Waldron Auld, nurses and staff of the Prince County Hospital, who were so kind to me during my four weeks as a patient there. A special thank you to Rev. E.H. Bean and all those who visited me and sent treats, cards and flowers.
Mrs. Bertie Baker, Norboro.

I wish to thank the poppy committee, Charles Atchen, Fortune, John Dixon, East Baltic, Tommy Harris, Elmira, and a sincere thanks to all the school kids of St. Mary's Convent, new auditorium, public high school. The Guardian editor for his nice short story about the Souris Legion and poppy campain. Lets not forget the general public who helped make this Armistice the biggest and best since 1945.

Lemuel Paquet, chairman poppy campaign, Souris Legion No. 3 Branch, P.E.I.

We Theta Rho Sr. Hi-Y would like to thank the public for their contributions in our Mile of Money for CARE from which we obtained $70.00 to send to CARE.

IN MEMORIAM

REID — In loving memory of my darling mother Mrs. L.D. Reid who passed away November 21st, 1957.

In my heart your memory lingers
Sweetly, tender, fond and true
There is not a day dear mother
That I do not think of you

Lovingly remembered by her daughter, Mrs. A. Laura Carver.

Funeral Director

N. D. MacLEAN
FUNERAL DIRECTOR
15 King Square
Charlottetown
Dial 5549

NEW YORK

(Continued from Page 8)

Gt Nor Ry	49
Int T T	40⅛
Kennecott	93½

C Bank Com	57½	Roya Bank	79¾
dn Brew	35¼	St L Corp	17¾
Cdn Celan	21⅝	Shawin	28
C Int Power	15	Steel	84
C Int Pwr pr	45	Trans Can PL	24¾
CPR	24½	UN Steel	8⅛
Cockshutt	18¼	Walker	38½
Seagrams	31⅝	CAADIAN	
D Bridge	21	Cons Pap	41
Dom Tar	15½	Ford	166
Foundation	11		

MONTREAL

MONTREAL (CP) — Industrials went down on index Monday during moderately active trading on the Montreal and Canadian stock exchanges.

Utilities and papers withstood sell-offs during the morning to close with slight advances. Most changes were fractional.

Biggest fluctuations were in papers, with Bathurst B off 1½ at 2, Power Corp. up 1¼ at 53¼ and Consolidated up 1 at 41. B.C. Forest Products, among the 10 most active industrials, gained ¾ at 13. Up fractionally were Donohue, Great Lakes and Powell River. Losers by fractions included Macmillan B, Price Brothers and Fraser.

Shawinigan A, Gatineau Power and Jamaica were among gainers in the utilities while Brazilian, Calgary Power and Quebec Power took fractional losses. Only big change in the section was in Newfoundland Light, off 4 at 50.

Closing averages showed banks off .11 at 59.88, utilities up .4 at 141.7, industrials off .9 at 304.7, combined off .4 at 250.4, papers up 4.4 at 441.4 and golds up .83 at 81.98.

Of 133 issues traded, 51 advanced, 82 declined and 100 were unchanged. There were 11 new yearly lows and no new yearly highs.

MONTREAL CLOSING STOCKS

Abitibi	39½	Fraser	27½
AVBIT PR	⅝⅝	⅝¼¼¼ Gt Lakes	
Asbestos	26¾	How Smith	39¾
Bnque C Nat	52½	Hud Bay Min	50
Bank Most	53⅞	Imp Bank	65
Bank NS	71⅜	Imp Oil	34⅝
Bnque PC	35	Int Nick	97¾
Bathurst B	28	Int Pete	31¼
Bell	40⅝	Mass-afer	11⅝
Brazil	470	McColl	
Ceveand	8	Noranda	46½
C Cement	33⅝	Paudash	40
C Cement pr	25¾	Price	43½
C Steamship		Que Po2	35⅛

TORONTO

TORONTO (CP) — The stock market fell lower Monday during the heaviest turnover of shares since Nov. 9.

Base metals took a beating and fell more than 1¼ points on index. Golds were down a little more than one-half point and western oils fell a few decimal points.

Mines, with the exception of lower-priced issues such as Starratt, Can Erin and New Mylamaque, were relatively quiet. Senior uraniums all lost fractions. Most issues, with losses well ahead of gains, moved in a narrow range.

Western oils entered their second week of slow and dull trading.

Index changes: golds down .57 at 86.45; base metals off 1.39 at 16.43; and western oils off .15 at 99.59.

TORONTO CLOSING STOCKS
By The Canadian Press
Toronto Stock ExchangeNov. 23
(Quotations in cents unless marked $, z—Odd lot. xd — Ex-dividend. xr—Ex-rights. xw—Ex-warrants.)

MINES

Abacus	12000	29	27	27¼	
Acad Uran	7000	9	8½	9	
Advocate	2000	295	290	290	
Agnico	2657	55	54	54	
Akaitcho	2600	45	45	45	+1
Algim	3103	$11	10⅝	10⅝	— ⅜
All Rox	1000	22	22	22	—1
Amal Rare	4000	10	8½	10	+1½
Anacon	7650	62	57	59	
Anglo Hur	510	$11½	11¼	11¼	— ¼
Ang Rouyn	4100	24	22½	23½	+ ½
Ansil	6500	16	1v4	15	
Arcad wts	4000	3½	3½	3½	
Area	2000	87	82	82	—3
A Arcadia	14330	55	50	53	—2
Atlin-Ruf	1000	10½	10	10	—2
Aubelle	500	2	2	2	— ½
Aumacho	3100	9½	9½	9½	
Avilla	600	2	2	2	— ½
Bankeno	4529	20	19½	20	+1
Barnat	4650	138	133	137	—1
Bary Expl	2400	60	57	60	+6
Base Metls	23500	14	11	13	+2
Baska	3300	11½	11	11½	+ ½
B-Duq	9044	19	17	19	+1
Beav Lod	2500	12	12	12	
Belleterre	100	231	231	231	+1
Bethlm	2400	83	80	83	+1
Bibis	18000	8½	8	0	
Bicroft	4400	63	63	63	—1
Bidcop	34500	14½	13½	14½	+1
Bouville	2000	9¼	9¼	9¼	+ ¼
Bordulac	800	6½	6½	6½	+ ½
Bouzan	19300	55	50	50	—5
Boymar	7300	7	7	7	
Bralorne	340	585	560	560	—5
Broul Reef	1500	45	45	45	+2
Brunswick	300	230	230	230	
Buffad	11600	10	9	9	
Buff RL	3000	7	7	7	
Bunker Hill	1000	7	7	7	— ½
Cable	1000	11	11	11	
Cadamet	2250	11½	11½	11½	+ ½
Camp Chib	1760	615	605	615	—5
Cdn Astoria	15833	10	9	9½	—1
C Dyno	19690	36	30	36	+1
C Malart	17510	49	44	48	+4
C N Inca	9500	21	20	20	
Cdn NW	832	37	37	37	
Cdn Thor	2000	5	5	5	
Can-Erin	83400	126	116	116	—8
Can-Met	20960	21	20	20	— ½
C-Met wts	1500	4½	4	4	—1
Cariboo	1300	113	110	110	—1
Cassiar	1720	$12¼	12	12	+ ¾
Castle	600	575	570	570	—5
Cayzor	3200	50	40	50	
Cent Pa	390	110	110	110	
Cent Porc	10000	14	12½	12½	— ½
Chester	2300	37	37	37	—1
Chib Jac	5050	48	47	47	—1
Cib-Kay	4700	16	13	13	—2
Chib M	850	65	65	65	—6
Coch Will	1605	305	300	300	+10
Cody-Reco	3000	11	9	9	—1
Coin Lake	2000	13½	13½	13½	— ½
Comb Met	2000	27	26	27	—1
Con-Key	2500	21	20½	21	+1½
C Bellekeno	2000	6½	6½	6½	
C Callinan	5750	8	7	8	
C Denison	9135	$10¾	10¼	10¾	— ¼
C Den wts	7886	62	53	53	—9
C Discovery	1050	370	365	365	—5
CG Arrow	2000	31	29½	29½	— ½
C Halliwell	18045	60	55	56	—2
Con Howey	340	255	255	255	—5
C Marben	8500	26	25	25	+ ½
C Marcus	1200	65	64	65	
Con M S	1605	$19½	18⅞	18⅞	— ⅜
C Mogul	2100	129	125	125	—5
C Morrison	7500	30	28	29	
C Mosher	1350	90	89	90	+4
Con Negus	6033	16	15	15	—1
C Northld	2700	33	31	33	+1
C Red Pop	3000	7	7	7	+ ½
Con Sud	9755	44	42	42	—3
Conwest	700	405	385	385	—20
Cop Corp	8900	26	25	26	—1
Cop-Man	5500	10	10	10	
Coprand	1956	177	175	176	—3
Coulee	5700	36	32	33	+1
Cowich	1400	59	59	59	—1
Craigmt	500	365	365	365	—25
Crowpat	750	9	9	9	—1
D'Aragon	6000	33	32	32	
De Cour	1200	12	12	12	—8
Deer Horn	7000	20	19	19	— ½
D'Eldona	3000	15	15	15	
Delnite	1500	45	45	45	
Dome	490	$19¾	18¾	18¾	— ½
Donaldz	1100	9	8	9	+1
Duvan	7000	13	13	13	
East Mal	200	131	130	131	—9
East Sull	2038	160	160	160	
Elder	1000	132	131	132	—2
Eldrich	2300	21	20	20	
El Sol	5500	7	6½	6½	
Expl All	17500	7	6½	6½	
Facon	1660	$29	28½	28⅞	+ ⅛
Faraday	3600	60	58	60	—1
Fara wts	6900	1½	1	1	+ ¼
F'west Tng	1000	10½	10½	10½	+ ½
Fatima	13200	61	58	60	—1
Francoeur	1000	5	5	5	— ½
Frobisher	8865	190	185	189	+4
Geco Mines	775	$16¾	16½	16½	— ¼
Genex	2000	10	10	10	— ½
Giant YK	1160	990	980	980	—10
Glacier	9000	23½	20	21	—2
Glenn Uran	1100	7½	7½	7½	+ ½
Goldale	1000	17	17	17	
GF Uran	2200	24	24	24	
Goldray	1333	22½	22	22	—2½
Grandroy	4500	15	15	15	—1
Granduc	100	10	120	120	+5
Greyhk	5200	3	3	3	— ½
Gulf Lead	2000	6	6	6	
Gunnar	6320	$10¼	990	10	— ¼
Gunnar wts	6220	145	130	130	—16
Gwillim	2000	7	7	7	
Hard Rock	2600	10	10	10	
H of Lakes	80500	19	16¼	17½	— ¼
Headway	2200	29	28	20	—1
Heath	1100	5	5	5	
Heva	1000	2½	2½	2½	
Hollinger	1025	$28½	28¼	28½	
Hoyle	125	395	395	395	
Hud Bay	275	$50½	48¾	48½	—2¼
Ind Lake	3100	3½	3	3	
Int Moly	1100	9	9	9	—1
Int Nickel	1691	$98¼	97¼	97¾	— ½
Irish Cop	5240	175	165	165	—10
Iron Bay	1400	205	204	205	+4
Iso	2000	34	34	34	+1
J Waite	2700	13	12½	12½	— ½
Jacobus	4250	135	128	130	—5
Jaye Expl	500	22	22	22	+1½
Jellicoe	6100	9½	8½	8½	— ½
Joburke	6500	11	10	10	— ½
Joliet	3500	24	22	23	—1
Jonsmith	500	12	12	12	
Jowsey	1103	39	39	39	+2
Kenville	3000	5	5	5	+ ½
Kerr Add	5236	$21	20⅝	20⅞	
Kilembe	1200	269	265	265	—3
Kilem C wts	200	90	90	90	—8
Kirk Min	1000	37½	37	37½	— ½
Kirk Town	500	9	9	9	
Labrador	z5	$25	25	25	
L Dufault	2050	70	70	70	+4
L Wasa	500	30	30	30	—1
Leitch	125	118	118	118	+3
LL Lac	400	170	165	170	
Lorado	33550	32	28	31	+2
Lorado wts	3100	10½	9½	10½	+ ½
Lyndhst	14900	15	13	15	+2½
Lynx	4000	8½	8	8½	+ ½
Macassa	325	280	200	280	—3
Macfie	1100	7	6½	7	+ ½
MacLeod	1600	103	103	103	
Madsen	4855	293	281	293	+8
Magnet	14600	10	10	10	
Malartic	1600	105	105	105	
Maneast U	2000	5	5	5	
Maralgo	5500	17	15½	17	+1
Marcon	1000	8	8	8	
Maritime	16700	115	111	113	—3
Martin	12100	43	41	42	—1
Matatch	3600	8½	8½	8½	— ½
Maybrun	2000	13	12	12	—1
McIntyre	500	$83	82	82⅛	— ⅛
McKen	4800	29	27½	29	+3
McWat	500	26	26	26	
Merrill	15625	103	95	100	—4
Meta Uran	3100	8	8	8	— ½
Midrim	2200	52	50	50	—4
Milliken	23000	94	79	79	—13
Minda	1800	6	6	6	—1
Min Corp	365	$12¾	12¾	12¾	— ⅜
Moneta	600	69	69	69	
Mt. Wright	551	53	52	53	—2
Nama Cr	2800	16	16	16	— ¼
Nat Expl	4500	6	5	5	
Nealos	1200	6	6	6	— ½
Nes Lab	4000	15	15	15	
New Alger	2000	5	5	5	
New Ath	3500	27	27	27	—1
New Bid	3500	9	8½	9	+ ½
New Delhi	3000	15	15	15	
N Dicken	200	220	227	227	+2
N Goldvue	2000	6	6	6	
New Nosco	9300	76	73	73	—3
New Jason	500	7½	7½	7½	
N Kelore	4500	8½	8½	8½	— ½
Newlund	5615	19	18	18	—1
N Man	1000	35	35	35	—2
N Mylama	82700	91	85	86	—5
Newnor	2000	5½	5½	5½	— ½
New Rouyn	1000	9	9	9	—1
Nickel MS	660	55	55	55	—2
Nick Rim	600	51	51	51	—3
Nipissing	3700	138	135	135	—3
Noranda	817	$46½	46⅜	46½	— ¼
Norgold	4700	5½	5	5½	
Norlartic	4000	21½	21	21	
Normetal	1300	355	350	350	
Norpax	6000	12	11½	11½	
N Gate	1444	46	46	46	
N Coldstrm	6275	105	100	100	—10
N Goldcrt	2500	22	22	22	
N Rank	4800	103	100	100	—3
Northsp	2930	85	84	84	+1
Nor A wts	4200	52	47	47	+2
Norvalie	8000	11½	11	11	— ½
O'Brien	500	65	65	65	+5
Oka Rare	2000	11	11	11	+1
Opemiska	1575	775	765	765	—15
Orchan	63900	84	74	77	—10
Orenda	2100	7	7	7	
Ormsby	3729	30	27	30	+5
Osisko	2300	30	28	28	+2
Paramaq	3000	6½	6½	6½	
Pardee	1500	19	19	19	
Pato	1050	300	290	290	
Paymast	9100	22	21	21	—2
Peerless	1200	28	20	28	+1
Perron	1000	20	15	15	
Pick Crow	2000	90	90	90	—2
Pitch-Ore	2000	6	6	6	
Portage	1000	68	68	68	+1
OPresion	2100	530	520	520	—
Pronto	5683	288	284	285	—4
Pros Air	500	61	61	61	+1
Purdex	2300	7	6	7	
Que Ascot	8200	18	17	18	+1
Que Chib	14600	26	24	25	—1
Que Cop	39400	18	16	18	+3
Que Lith	700	300	293	293	+3
Q Metal	4700	52	52	52	
Qunston	500	13	13	13	
Quemont	305	$10⅞	10¾	10¾	
Radiore	5800	56	55	56	
Rayrock	15550	43	40	41	—1
Rexspar	2000	25½	24	24	—4
Rix Athab	500	20	20	20	
Roche	23500	12	10	10	—1
Rickwin	6100	24	23½	24	+1
Rowan Con	875	8	7	7	—2½
San Ant	z331	61	58	61	
Sand River	1000	8	0	8	
Satellite	3250	21	20½	21	
Sherritt	8210	247	241	247	+4
Sil Miller	3800	37	34	35	—er
Siscoe	1050	89	88	89	+4
Slocan VR	7067	13	11	13	
Stdcona	1000	9	9	9	—1
Stanleigh	9700	36	34	36	+1
Stanlgh wts	2120	8½	7	7	
Stanrck	5450	32	29½	32	
Starratt	133108	7½	6½	7	
Steeloy	3500	5	4	4	— ½
Steep R	2459	$11⅝	11⅜	11⅜	— ¼
Sturgeon	10000	18	18	18	
Sud Cont	2500	6	6	6	
Sullivan	3200	154	150	154	—3
Sylvanite	1200	102	101	101	
Taurcnis	43700	77	65	73	+10
Taurcan vt	2200	56	51	56	+6
Teck-H	1210	180	175	175	c
Temag	3800	195	190	195	—7
Territory	2555	40	35	35	—4
Thom L	2300	43	40	43	
Tombill	9800	47	43	46	—1
Trans Res	500	16	16	16	—1
Tribag	1000	30	30	30	
Ult-Shaw	6600	9	8	8	—1
U Asbestos	350	500	500	500	
Un Keno	900	530	525	525	—5
Un Fort	800	30	30	30	—2
Upp Can	2400	108	106	106	—1
Vandoo	1000	5	5	5	—1
Ventures	555	$24¼	24⅛	24⅛	+ ⅛
Viilam	1400	162	162	162	—1
Waite Am	670	665	650	650	—5
Weedon	6700	15½	12½	12½	—3
W Malar	1000	4	4	4	
Surf Inlet	1125	21	20	20	—2
Willroy	15100	120	110	110	—0
Wiltsey	4500	9½	9½	9½	— ½
Wr Harg	210	125	125	125	
Yale Lead	6600	19	18	19	+1
Yellorex	2000	6	6	6	—1
Yk Bear	5700	108	103	108	
Young HG	8900	88	865	86	—1
Yukeno	11000	34½	4½	4½	+ ½
Zenmac	13300	24	22½	23	+ ½

Curb

Bulolo	320	400	390	390	—10
Pend Ore	100	243	243	243	—2
Yukon Con	7000	73	71	71	—3

OILS

Acme Gas	550	$17	1ur	17	— ½
A.Z?A!PNO	1500	43	3	43	
Alminex	200	245	245	245	+5
Am LEUC	14950	10½	10	10	
Anchor	3000	11	11	11	
Asamera	6500	85	83	85	
Bail SA	215	690	690	690	—10
Bail S 5¾pr	z50	$19¾	19¾	19¾	
Basco	2500	76	76	76	—1
Bata	500	5	5	5	
Britalta	200	201	201	201	—9
Calalta	2800	44	42	44	—2
Cal Ed	390	$22	21¾	21¾	
Calvan Con	2000	350	350	350	
Calvert	900	45	45	45	
C Oil Lds	2650	110	110	110	+5
C Oil L wts	500	26	26	26	—4
CS Oil wts	100	53	53	53	+3
CS Pete	600	315	315	315	+10
C Chieftn	300	102	1 0	—0	2 201
Cdn Dev	220	390	370	380	+15
C Ex Gas	2816	215	205	215	+6
C High Cr	525	35	35	35	—2
C Homestd	1900	108	100	100	—6
C Husky	957	845	835	840	—15
Cdn WO	3140	125	122	125	+6
Cent Del	4060	525	510	510	—10
C Allenbee	2000	5	5	5	
C Dragon	1333	28	28	20	+3
C Mic Mac	1800	267	260	267	+10
C West Pete	600	340	330	330	—10
Cree wts 58	6180	230	216	216	—16
Dev Pal	1100	89	89	89	—1
Duvex	7100	6	6	6	
Dynamic	7400	128	123	127	—1
Eastwd	700	170	170	170	
Eastwd A	300	170	170	170	
Fargo	200	380	380	380	+5
Gr Plains	40½1 1	¼+ 1	111$	01¼	
Home Oil A	1565	$12⅛	11⅝	11⅝	—
Home Oil B	1425	$10¾	10¾	10¾	— ¼
H B Oil G	1574	$11¾	11½	311½	— ¼
Jupiter	600	180	180	180	+11
Landa	200	250	250	250	
LI Pete	141000	20	16	20	+1
Longpoint	9900	48	45	48	+5
Majtrans	2000	3	3	3	
Marigold	5100	9	9	9	
Medal	1395	206	200	200	—6
Midcon	2950	49	48	48	
Mill City	4256	24	21½	21½	
N Cont	5000	27	25	25	—1
N Davies	5160	17	14	14	—4
N Superior	4200	50	45	45	—0
Northcal	6850	10	9	9	— ½
NCO wts	220	100	100	100	—5
NCO pr	z25	$25	25	25	
Pac Pete	735	$11½	11¼	11¼	— ⅛
Pac Pete w	80	860	830	830	—20
Permo pr	15455	77	70	75	—11
Pamoil	10600	33	30	31	+1
Petrol	8200	106	105	105	—4
Phillips	4800	66	65	65	
Place	4400	67	65	66	+1
Ponder	600	16	16	16	—3
Privo Gas	4830	240	235	240	+5
Ranger	1000	146	140	140	
Royalite	150	610	610	610	—15
Royalite pr	100	$17	17	17	
Sapphire	1000	67	67	67	—3
Sapph debs	3000	41	40	40	
Sarcee	525	123	121	123	—1
Secur Free	600	400	400	400	+10
South U	7000	17½	16½	16½	— ½
Spooner	4000	12	12	12	—1
Stanwell	3900	50	46	50	
Sub Oil	2700	163	162	163	—2
Tidal	600	84	84	84	—1
Tidal wts	1500	1	1	1	
Trans Can	8000	59	56	56	—4
Triad Oil	9475	325	315	325	+10
U Canso vt	200	102	102	102	
Un Oils	3200	176	171	172	—3
Wespac	2000	13	13	13	
Wsburne	2250	65	62	62	—1
W Cdn OG	2100	130	126	126	—4
W Decalta	1300	130	126	127	
W Naco	700	50	50	50	

BANKS

Montreal	1125	$54¼	53⅝	53⅝	— ⅝
Nova Scotia	110	$71½	71¼	71¼	— ¼
Commerce	164	$57g	57½	57½	+ ¼
Imperial	220	$65	65	65	
Royal	496	$79⅞	79½	79¾	— ⅛
Tor-Dom	245	$59¼	59⅛	59⅛	— ⅛

INDUSTRIALS

Alumini	2036	$28½	28¼	28⅜	— ⅛
Ang Nfld	550	$7⅞	7⅝	7⅝	+ ⅛
C Brew	470	$35½	35¼	35¼	+ ½
D Magnes	115	$7	7	7	
Dosco	400	$14⅝	14½	14⅝	— ⅜
Inland	970	$5¾	5¾	5¾	
Nor Star	1037	$20½	20½	20½	
Pembina	220	$7	7	7	
Simpsons	850	$33	32¾	32¾	— ¼
Walkers	835	$38⅜	37¾	38⅛	+ ½
Weston B	361	$35	35	35	

Total Sales: 2,295,000.

MOST ACTIVE TORONTO STOCKS
By The Canadian Press

Stock	Sales	High	Low	Close	Ch'ge
INDUSTRIALS					
Thorncliffe	9650	$13½	11⅞	13¼	+2¼
BA Oil	4265	$31⅞	31⅝	31⅝	— ⅛
BC Forest	3350	$13¼	12¾	13⅛	+ ½
C Iron Fdry	3045	$23½	22¼	23	+1
Ma s-F	2710	$12	11⅝	11⅞	
OILS					
LI Pete	141000	20	17	20	+1
Permo pr	15545	77	70	75	—6
Am Ledue	14950	10½	10	10	
Pamoil	10600	33	30	31	+1
Long Point	7700	48	45	48	+5
MINES					
Starratt	133108	7½	6½	7	
Can-Erin	83400	126	116	116	—8
N Mylama	82700	91	85	86	—5
H of Lakes	80500	19	16½	17½	—1½
Orlhan	63900	84	74	77	—10

MUTUAL FUNDS
By THE CANADIAN PRESS

	Bi	Ask
All Cdn Com	7.39	8.03
All Cdn Div	5.96	6.48
American Growth	7.54	8.22
Beaubran	27.82	302.1
Canadian Investment	8.81	9.67
Canafund	35.56	37.33
Champion Mutual	5.33	5.85
Commonwealth Inter	8.09	8.89
Corporate Investors	8.74	9.55
Dom Equity Inv	14.75	15.05
Fond Collectif	515	5.66
First Oil	3.95	4.33
Griuped Income	3.76	4.11
Grouped Income Accum	5.40	5.90
Growth Oil and Gas	6.67	7.01
group Sel	5.00	5.45
Investors Growth Fund	5.99	6.47
Investors Mutual	10.93	11.82
Keystone	13.26	14.35
Leverage Fund	6.54	7.19
Mutual Accumulating fund	7.23	7.90
Mutual Income Fund	490	5.36
North Amer Fund of Can	8.44	9.17
Radisson	4.43	.489
Regent Fund	5.41	5.94
Save and Invest	5.10	5.57
Supervised Exec 55	37.10	
Supervised Exec 56	30.37	—
Supervised Exec 57	5.21	—
Supervised Exec 58	5.55	5.80
Supervised Growth Fund	1.69	1.71
Supervised Income Fund	3.89	3.93
x—TV Electronic	15.51	16.90
Timed Invest Fund	5.45	5.89
United Accumulative	14.36	15.60

x—U.S. funds.

CENTRAL MORTGAGE AND HOUSING CORPORATION

Sealed tenders plainly marked as to content and addressed to the undersigned will be received up to 12 o'clock noon, A.S.T.

9TH DAY OF DECEMBER 1959

Separate individual tenders for CARPENTRY, for ELECTRICAL and for PLUMBING and HEATING MAINTENANCE REQUIREMENTS on the rental housing units situated at CHARLOTTETOWN, P.E.I. and known as Charlottetown project 1-48, for the year 1960.

Forms of tenders required can be obtained at the address below.

R.B. GRANT
MANAGER
CENTRAL MORTGAGE & HOUSING CORPORATION,
1032 GOTTINGEN ST.,
HALIFAX, N.S.

A RETURN ADULT POLIO CLINIC

For Bradalbane and Surrounding Districts

AT BRADALBANE HALL

WEDNESDAY, NOV. 25th — 7 to 9 P.M.

HOW TO PLAN

YOUR CHRISTMAS MAIL

1 Buy your stamps now and avoid the Christmas rush. 2 and 5 cent stamps are available in handy dollar packages for your convenience.
2 Check your mailing list for correct postal addresses. When mailing to Vancouver, Winnipeg, Toronto, Ottawa, Montreal and Quebec, be sure to include the Postal Zone Number.
3 Tie your out-of-town mail and local mail in separate bundles. Attach the labels that the Post Office supplies. This speeds delivery. Be sure to put your return address on the envelopes.
4 Parcels should be wrapped well and tied with strong cord. Print the address. And put your return address outside and inside the parcel. Have parcels weighed at your neighbourhood Post Office
5 Mail early. Nothing is so disappointing as Christmas mail that arrives too late. A Post Office leaflet will be delivered to your home giving suggested mailing dates.

CANADA POST OFFICE

O-59-4A

what every man should know . . .

next to you, she likes furs best!

There are full length coats, jackets and stoles in mink, China mink, Russian Kolinsky, beaver, Persian lamb, grey Kidskin and muskrat, all awaiting your discriminating selection!

Gifts cheerfully EXCHANGED

island furriers ltd.

79 Grafton St. Dial 6923

ALL EYES ARE ON THE ALL-NEW

Anglia 105E

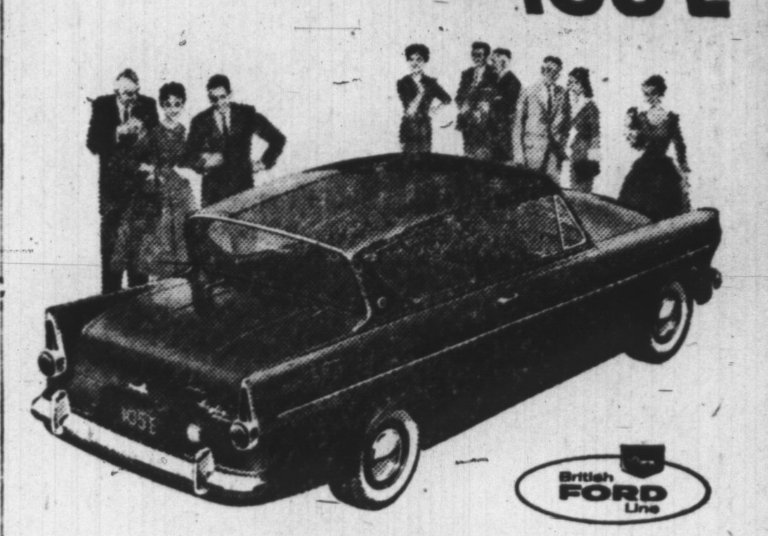

the world's most exciting light car

Five days since it was announced, and Anglia 105E is already an all-out success. On Mainstreet everywhere folks are saying: "*This* is what we wanted!" Sparkling good looks, dashing performance and a *really* low price. The all-new Anglia 105E is the new shape of excitement in economy-class motoring.

SEE IT AT YOUR BRITISH FORD DEALER'S

STEWART MOTORS
224 Great George St. Dial 5431

McGOWAN MOTORS
MONTAGUE, P.E.I. PHONE 100-2

4%
ON DEPOSIT ACCOUNTS

THE EASTERN TRUST COMPANY
154 Richmond Street
Charlottetown

BRANCHES ACROSS CANADA

THE CANADIAN BANK OF COMMERCE

HEAD OFFICE - TORONTO

CONDENSED STATEMENT AS AT OCTOBER 31, 1959

ASSETS

Cash Resources (including items in transit)		$ 410,020,511
Government and Other Securities		887,339,022
Call Loans		199,756,578
Total Quick Assets		$ 1,497,116,111
Loans and Discounts		1,200,442,400
Mortgages and Hypothecs insured under the N.H.A., 1954		186,611,352
Customers' Liability under Acceptances, Guarantees and Letters of Credit, as per contra		32,552,422
Bank Premises		38,350,192
Other Assets		21,147,461
Total Assets		$ 2,976,219,938

LIABILITIES

Deposits		$ 2,753,782,801
Acceptances, Guarantees and Letters of Credit		32,552,422
Other Liabilities		13,055,458
Shareholders' Equity		
Capital Paid Up	$ 53,971,132	
Rest Account	119,736,489	
Undivided Profits	3,121,636	176,829,257
Total Liabilities		$ 2,976,219,938

STATEMENT OF UNDIVIDED PROFITS
Year Ended October 31, 1959

Balance of profit for the year before provision for income taxes but after making transfers to inner reserves out of which full provision has been made for diminution in value of investments and loans	$ 23,168,380
Provision for income taxes	12,050,000
Balance available for distribution	$ 11,118,380
Dividends	9,163,828
Amount carried forward	$ 1,954,552
Balance of undivided profits October 31, 1958	1,167,084
Balance of undivided profits October 31, 1959	$ 3,121,636

N. J. McKINNON, PRESIDENT
J. P. R. WADSWORTH, GENERAL MANAGER