DAILY MARKET QUOTATIONS

SUMMARY

By THE CANADIAN PRESS

Toronto: Market mixed to higher; heavy trading.

New York: Market higher; blue chips advance.

Montreal: Market mixed to higher; fairly active trading.

NEW YORK

NEW YORK (AP) — Strong demand for an elite group of blue chips pushed the stock market to another new high Friday. Trading was heavy.

Chrysler faltered as profits were taken on its jump of 9¾ Thursday following news of a stock split. It fell 2⅝ to 97⅛ on 394,000 shares, making it the second most active stock.

General Motors touched a new high as it soared 5⅛ to 5 on 122,800 shares, making it fourth most active stock. American Telephone was fifth most active on 75,300 shares as it advanced 3⅝ to 133.

These and a few other top stocks of the big board accounted for an upsurge in the popular market barometers although in the over-all list gainers outnumbered losers by only a slim margin.

The Dow Jones industrial average rose 3.81 to a new closing peak of 755.61, topping the most recent high of 752.31 made on Monday.

Standard and Poor's 50-stock index rose .73 to a new record of 74.01.

The Associated Press average of 60 stocks rose 1.0 to a new high of 281.7.

Volume topped 6,000,000 shares for the third time this week, the total being 6,380,000 compared with 6,260,000 Thursday.

Among Canadian issues traded, Canadian Pacific rose ⅞, International Nickel ¾ and Walker Gooderham ½. Aluminium Limited lost ⅝, Distillers Seagrams and McIntyre Porcupine ½, Dome Mines and Hudson Bay Mining ¼.

American Stock Exchange prices moved irregularly higher. Jupiter Corp. added ⅛, Canadian Javelin lost ½, Scurry Rainbow Oil ⅝ and Fargo Oil 1-16.

What stocks did:

	Fri	Thur
Advances	549	592
Declines	506	451
Unchanged	269	271
Total issues	1324	1314

NEW YORK CLOSING STOCKS

Beth Steel	32⅛	Monty W	36¼
Borg Warner	48¼	NY Cent	21
C and O	64½	Radio Corp	94⅛
Cons Edison	85⅝	South Pacific	33
Gen Elec	00⅝	Std Oil NJ	71⅝
Goodyear	43	Utd Aircraft	43⅝
Gt Nor Ry	53¾	Vanadium	14½
Int T T	49	Westngse	38
Kennecott	77¼		

MONTREAL

MONTREAL (CP)—The stock market dropped back slightly toward the close Friday as the composite index closed unchanged at 126.1 on the Montreal and Canadian exchanges.

Trading was fairly active as industrial volume h 15 0 shares and mines and oils turned over 390,400 shares. Advances outnumbered declines 80 to 71.

Banks were up 0.2 at 126.3 Montreal, Nova Scotia and Provinciale were all better by ¼ and Royal and Toronto-Dominion by ⅛.

Papers were slightly stronger, up 0.2 at 115.6. International added ¼. In senior base metals, Hudson Bay Mining dropped 1⅛ and Aluminium ⅝ while International Nickel gained ¼.

Utilities were off 0.2 at 122.8. Newfoundland Light slipped ¾ and Bell Telephone ¼. Maritime Telephone rose ½ and Quebec Natural Gas ⅛.

In industrials, the index was unchanged at 126.9. Canada Steamship Lines rose 2¼ following cessation of the seamens' walkout. Distillers - Seagrams, Canada Cement, Chemcell, Labatt and Simpson's were all ¼ lower.

In mining issues, Jubilee was most active, turning over 45,310 shares and gaining 17 cents. Northern Exploration was up two cents and Tache Lake, Ajax and South Dufault all eased ½ a cent.

PRODUCE

MONTREAL (CP) — Agriculture department quotations:

Eggs: Wholesale dealer prices to country stations wooden cartons: Extra-large 58-59; large 56; medium 42; small 36; B 42 and C 33.

Butter: Current receipts non tenderable 50¾; 92 score tenderable 50¾.

Cheese: Delivered Monteeal, waxed, current receipts: Wholesale Quebec white 36; colored 36⅛.

Skim milk powder: Spray process No. 1 in bags 11½-14½, roller process No. 1 in bags 11-12½; feed 10-10¾; butter milk powder feed 8-8¼; f.o.b. Montreal.

Potatoes: Wholesale selling price: Que. new 75s 1.15-1.20; Que. new 50s .80-.90; N.B. new 75s 1.40-1.50; N.B. new 50s .80-.90; N.B. new 10s .23-.24; P.E.I. new white 75s 155-1.70; P.E.I. new white 50s .95-1; P.E.I. new white 10s .28.

MONTREAL CLOSING STOCKS

By The Canadian Press

Montreal Stock Exchange—Oct. 25

Complete tabulation of Friday transactions. Quotations in cents unless marked $. z—Odd lot, xd—Ex-dividend, xr—Ex-rights, xw — Ex-warrants. Net change is from previous board-lot closing sale.

Stock	Sales	High	Low	Close	Net Ch'ge
Abitibi	860	$50	49½	50	+ ¼
Algoma	300	$58¾	58½	58¾	+ ¾
Alumini	787	$29⅛	28¾	28¾	— ½
Alm 4¼ pcpr	75	$40⅝	40⅝	40⅝	+ ⅛
Alum 1 pr	160	$22¼	22¼	22¼	
Alum 2pr	120	$48	48	48	* ⅛
Ang T 265p	50	$52½	52½	52½	
Ang T 290p	25	$52½	52½	52½	
Argus	900	$12	12	12	— ⅛
Arg C pr	1205	$9⅝	9¼	9⅝	+ ¼
Asbestos	975	42$2	3	2¾43	
Banq PC	75	$54	54	54	+ ¼
Bell Phone	2473	$54⅝	54⅛	54⅛	— ¼
Bowater	100	$6½	6½	6½	
Brazil	6145	260	250	250	—10
BA Oil	1175	$27⅞	27¾	27¾	
BC Forest	400	$23⅛	23	23	
BC Pow	325	$24⅝	24⅝	24⅝	
BC Phone	700	$56½	56½	56½	
Cal Pow	350	$21¼	21¼	21¼	
Can Cem	112	$37⅜	37¼	37¼	— ¼
C Dom Sug	100	$25	25	25	— ¼
CI Fndry	100	$21¾	21¾	21¾	— ⅛
CSL	250	$58¼	56¾	58¼	*2¼
CAE	4400	$11¾	11¼	11⅜	— ⅛
Cdn Brew	1460	$10¼	10	10¼	+ ¼
C Brew pr	75	$51	50⅝	51	+ ½
C Brew B pr	25	$52¾	52¾	52¾	
C Br Alm	375	$9	9	9	
Chemcell	4750	$12¾	12⅝	12⅝	— ¼
Chemcel 175pr	35	$37⅝	37⅝	37⅝	— ⅝
Chemcl 100 p	200	$21⅛	21⅛	21⅛	
C Chem w	400	550	545	550	+5
C Hydro	600	$16¾	16⅝	16¾	+ ⅛
C Im Bk C	216	$64⅝	64¼	64⅝	
CIL	1005	$18½	18¼	18¼	+ ⅛
CI Pow	525	$15¼	15¼	15¼	— ¼
CI Pow pr	215	$47¼	47¼	47¼	
CPR	5383	$35⅜	34⅞	34⅞	+ ⅛
Cdn Pet pr	5644	$13	12⅞	12⅞	
Cent Del	2500	805	705	785	—35
Chrysler	220	$105	104	105	—2¼
Col Cell	1100	$8¼	8¼	8¼	+ ⅛
Con MS	1245	$29¾	29⅝	29⅝	
Con Text	435	$7¾	7½	7½	— ½
C Glass	1075	$13½	12½	13½	*1½
Coronation	200	$6¼	6¼	6¼	
Crain R L	400	$14½	14½	14½	
Cr Zell A	25	$26⅝	26⅝	26⅝	— ⅛
Denison	1200	$10¼	10¼	10¼	
Dist Seag	215	$53¾	53¾	53¾	+ ¼
D Bridge	1380	$17¼	17⅛	17⅛	
D Coal pr	200	$18	18	18	
D Fndry	281	$67¼	67¼	67¼	+ ¾
D Glass	1025	$18½	18¼	18¼	
D Steel	370	$16	15⅞	15⅞	— ⅛
D Stores	1930	$16½	16⅜	16½	+ ¼
Dom Tar	1510	$17⅜	17¼	17¼	
Dom Text	810	$20½	20⅜	20⅜	+ ⅛
Du Pont	100	$39¾	39¾	39¾	
Dupuis Fr A	650	$11¼	11	11	
Enam pr A	178	$6½	6½	6½	
Falcon	830	$54⅛	54⅛	54⅜	— ⅛
Fraser	160	$30⅝	30½	30½	
G Dynam	500	$28¾	28¾	28¾	*1⅜
GMC	100	$86⅞	86⅞	86⅞	+1⅞
G B Can Inpr	10	$47½	47½	47½	
Hawk Sid	1150	$6	5⅞	6	
Hollinger	182	$27	27	27	
Home A	1850	$14	13⅞	13⅞	+ ⅛
Home B	100	$14¾	14¾	14¾	
Horne Pf	600	225	225	225	+5
Hud Bay	275	$57⅜	56⅞	56⅞	—1⅛
Imp Oil	250	$42¾	42¾	42¾	— ¼
Imp Tob	729	$13⅞	13⅞	13⅞	— ⅛
Ind Accep	925	$23½	23	23¼	
Int Nickel	1065	$65¼	64⅝	65¼	+ ¼
Int Pap	1432	$36½	36⅜	36⅜	+ ¼
Int Pap pr	50	$106¼	106¼	106¼	
Inter PL	320	$85¼	85	85¼	+ ½
Inland Gas	1800	$6½	6½	6½	+ ¼
Jamaica PS	400	$11	10¾	11	* ¼
Labatt	300	$17⅞	17⅞	17⅞	— ¼
Lau Fin	1100	$13½	13½	13½	
Loblaw B	500	$7¾	7¾	7¾	
Loeb M	100	$19½	19½	19½	— ⅝
Mackinn	260	$7	7	7	
MB PR	775	$26	26	26	+ ⅛
Maritime T	415	$21½	21⅛	21½	+ ½
Mass F	11740	$16½	16¼	16⅜	+ ⅛
Molson A	211	$28⅝	28⅝	28⅝	+ ⅛
Mont Loco	300	$12⅛	12	12	— ⅛
Mont Trst	80	$100	99½	100	
Morse Rob A	200	$10	10	10	
Noranda	8835	$37⅞	37½	37¾	
Nor Ont NGs	200	$18½	18½	18½	* ⅛
NS LP	300	$25⅛	25	25	
Nfld Light	2565	$11¾	11	11	— ¾
Ogilvie	1935	$14¼	14⅛	14¼	+ ⅛
Ont Steel	200	$22	21¾	21¾	+ ¾
Pac Pete	1400	$12⅝	12⅛	12⅛	— ⅛
Page Hers	300	$19	19	19	
Penmans	50	$29¼	29¼	29¼	+ ¼
Pow Corp	4250	$10½	10⅜	10½	
Price Br	330	$37½	37¼	37⅜	
QN Gas	2320	$7⅞	7⅝	7⅞	+ ⅛
QN Gas pr	1335	$105	103¼	105	+1
Que Phone	200	$45⅛	45	45	
Reitman A	200	$9¾	9¾	9¾	+ ¼
Rio Algom	350	$14½	14⅜	14⅜	— ⅛
Rolland A	400	$8⅝	8½	8½	— ¼
Royal Bnk	293	$75⅞	75½	75⅞	+ ⅛
Salada F	800	$11⅛	11	11	
Scott Las	100	$7	7	7	
Shell Can	225	$16¾	16¾	16¾	
Shell In pf	500	$27¼	27¼	27¼	
Shop Save	1090	$10¼	10¼	10¼	— ⅛
Sicard	1100	$8⅞	8⅞	8⅞	
Simpsons	1350	$30⅛	37¾	37¾	— ¼
Southam	105	$29½	29½	29½	
SS Steel	100	$12	12	12	
Steel Can	3225	$23⅛	22⅞	3⅛	* ⅛
Steinbg A	315	$22⅜	22¼	22⅜	+ ⅛
Steinbg pr	20	$10⅝	10⅝	10⅝	
Texaco Can	125	$53	52⅝	52⅝	+ ⅛
Tor Dom	110	$62¾	62¾	62¾	+ ⅛
Tor Dom	110	$62¾	62¾	62¾	+ ⅛
T Fin A	1050	$11¾	11½	11½	
Tr C Corp	525	$10¼	10¼	10¼	
Tr Can PL	530	$33⅞	33⅝	33⅝	* ¼
Tr Mt PL	525	$15¼	15⅛	15⅛	
Viau	200	$12	12	12	+ ⅛
Walk GW	955	$57¼	56½	57¼	
WCoast Tr	650	$16½	16½	16½	
Weston B	100	$17½	17½	17½	— ½
Zellers	1000	$34	34	34	
Aluminium	500	$29	29	29	
CANADIAN					
Ajax	28000	12½	10½	11½	— ½
Alpha A	100	385	385	385	—15
Alscope	2400	80	80	80	+5
Alsof	2000	16½	16½	16½	+1½
Ameran	13000	9	8	8½	+ ½
Ang Am Mly	700	202	200	200	—1
Anthonian	1000	8	8	8	
Arno	1000	5	5	5	— ½
Atlas Tel	4225	280	275	280	
Augustus	1044	28½	20½	28½	+ ½
Bateman	6000	6½	6	6½	+ ½
Beld C	100	$13	13	13	+1¼
Black Riv	2500	8	7	7½	
Blue Bon	200	325	325	325	*5
Bluewtr	6000	13	13	13	—2
Bornite	2500	12	11	12	+1
Br Con Oil	100	30	30	30	—4
Bruneau	8000	23½	22	23½	
Cal Ed	200	$19⅝	19⅝	19⅝	— ⅛
Camflo	500	85	85	85	—6
Camp Chib	100	360	360	360	+15
C Collieries	400	$9⅛	9	9⅛	+ ⅛
C Delhi	400	505	505	505	—50
C Interurbn	195	315	315	315	
C Sec Und	4300	120	115	115	
Cantexas	100	165	165	165	
Casavant	100	465	465	465	
Cessland	2000	135	130	130	—10
Chemalloy	3500	54	52	54	+1
Chipman	500	3½	3½	3½	
Comm Oil G	700	79	79	79	*1
Comodore	200	450	450	450	—5
Cominga	500	3½	3½	3½	
C Mogador	500	31	31	31	— ½
C Paper	720	$39¼	38¾	39⅛	+ ⅛
C Canoram	925	52	52	52	
Copstrm	3500	10½	10½	10½	— ½
Couvrette A	150	$11½	11½	11½	
Delta Elec	1700	245	235	240	+5
D Explorer	3100	28	27	27	—1
D Lease	4500	22	21	21	
D Oilcloth	390	$27	27	27	
Drum Wld	1050	$9⅞	9¾	9¾	+ ¼
Dumagami	2700	129	121	129	+9
Dumont	1000	20	20	20	
E Koot u pc p	65	$185	185	185	—15
East Sull	600	255	255	255	
E Ventures	2000	144	137	144	+7
Emp Oil	1500	2½	2½	2½	
Equity Expl	2000	7½	7	7	—1
Fab	4000	11	11	11	
Fox Lake	3500	15	13½	15	
Frigistors	1300	75	75	75	
G Autotron	600	370	370	370	
Glen Lake	1300	127	121	127	+5
Gold Age	1000	14½	14½	14½	+ ½
Inspiratn	820	200	200	200	
Int Helium	36	160	150	160	*1
Iso	2000	191	190	191	+31
Jubilee	41410	263	243	260	+17
Kiena	200	460	460	460	
Kodiak Pete	7100	95	90	91	—1
Lab Accep	700	$8⅛	8⅛	8⅛	— ⅛
Labrador	100	$34½	34½	34½	
Laduboro	4900	120	111	111	+6
Lith Corp	500	4	4	4	—2
Malartic Hy	3500	50	50	50	—2
Massval	150	4	4	4	
McAdam	4500	39	37	38	—1
Melch pr	400	$5⅝	5⅜	5⅝	— ⅛
Mer Chip	3000	9	9	9	
Merrill	7300	83	80	81	+1
Midepsa	3500	149	139	149	*9
Mistango	3500	23	20	23	+2
Monpre	1000	6½	6½	6½	+ ½
Mt Pleas	14100	83	78	82	—1
MR Dairies	100	$6⅝	6⅝	6⅝	— ⅛
Nat Aut Ven	100	150	150	150	+20
Newrich	10350	28	26	28	+1
NW Amulet	3500	9	8	8	—1
NA Rare	1500	31	31	31	—1
North Ex	25400	217	200	207	+2
Pat Silver	7000	11	10	10	—2
Peace Rivr	2900	490	475	490	+35
Porcupine	2500	4	4	4	
Pow Cp 2 pr	445	$11¼	11¼	11¼	
Que Cobalt	300	205	205	205	—10
Red Crst	1000	2½	2½	2½	— ½
Renold	100	$16	16	16	—1
Ruby Foo	200	250	250	250	
StL Colum	700	280	280	280	—10
Saucon D	13700	33	31	33	—1
Silver Reg	2100	30	28	30	
Silvr Sumit	3000	50	50	50	
Silvr Town	4000	25	23	25	
S Dufault	18000	12½	11	11	— ½
SC Pow 6 pr	22	$117	117	1	
Spartan	1500	30	37	38	+1
Stairs Ex	11500	240	237	240	
Surluga	1500	77	74	77	*2
Tache	30500	15½	14	14½	— ½
Talisman	1000	70	70	70	
Tazin	2000	7½	7½	7½	— ½
Tib Expl	500	5	5	5	
Titan	3500	7	7	7	
U Corp B	180	$28	28	28	
Un Obaski	14131	67	65	67	+1
Vander Hout	200	100	100	100	
Vanguard	3000	5½	5½	5½	+ ½
Virginia	4000	3	3	3	
West Hel	1000	27	27	27	+1

Total Sales: Industrials 159,200, mines and oils 390,400.

TORONTO

TORONTO (CP) — Another indecisive day was registered at the stock market Friday although volume was heavy, boosted mainly by active trading in speculative mines.

The industrial index closed ahead .90. Base metals also made gains, but golds and western oils dipped fractionally.

Canada Steamship Lines rose 2½ to 58½ on light trading, reflecting the slight easing of tension on the Great Lakes.

An unusually heavy trader was General Motors Corporation, up 4¼ to 90 on 9,779 shares. Massey-Ferguson led active industrials, ahead ⅛ to 16⅜ at close of trading after setting a new high of 16⅝ on 17,692 shares.

Chrysler slipped 1¾ to 106. Thursday the company announced a proposed two-for-one stock split which would also have the effect of doubling the quarterly dividend.

Banks were stronger while steels softened.

International Nickel and Labrador Mining both advanced ⅝ while Hudson Bay Mining fell one point to 56¾ among base metals.

Joutel paced speculative mines, rising seven cents to 87 cents on more than 311,000 shares.

Central Del Rio dipped 35 cents to $7.75. The company and Scurry-Rainbow Oil Ltd., a U.S. company, are reported to be discussing merger proposals.

On the Foreign market, Abitibi advanced 1½ to 50½ and CPR ½.

On index, industrials were up .90 to 657.88, base metals .53 to 212.12, western oils slipped .24 to 121.39 and golds .13 to 85.39 Volume for the day was 3,351,000 shares compared with 3,088,000 Thursday

TORONTO CLOSING STOCKS

By The Canadian Press

Toronto Stock ExchangeOct. 25

Complete tabulation of Friday transactions. Quotations in cents unless marked $. z—Odd lot, xd—Ex-dividend, xr—Ex-rights, xw — Ex-warrants. Net change is from previous board-lot closing sale.

Stock	Sales	High	Low	Close	Net Ch'ge
MINES					
Accra	37950	44	41	44	+1½
Advocate	11900	700	695	695	—5
Akaitcho	3000	61	60	60	—1
All Pitch	2500	22½	22	22	—1
Amal Rare	3100	12	12	12	
Anglo Hur	1300	970	965	965	—10
Ang Rouyn	1000	13½	13½	13½	
Ansil	2000	8½	8	8	* ½
Area	1700	105	100	105	+5
Arjon	10200	17	14	16	— ½
A Arcadia	2160	42	40	42	
Atlas Yk	2000	7½	7	7	—1
Atlin-Ruf	2000	8	7	8	+ ½
Aunor	200	360	360	360	+10
Bankeno	5300	40	38½	40	+1½
Bankfield	3500	12½	12	12	—1
Barnat	1500	80	80	80	
Bary Expl	3000	15	15	15	
Base Mets	7600	7¼	7	7	
Baska	19500	10	9	9	
B-Duq	800	24	24	24	—1
Bethlm	15153	715	680	710	+35
Bevcon	74794	13	10	13	+2½
Bibis	48700	23	20	22	
Bidcop	2000	8½	8½	8½	— ½
Black Bay	500	11	11	11	— ½
Bouzan	4303	61	60	61	
Bralorne	895	410	410	410	
Broul Reef	500	23	23	23	—1
Brunswk	4450	515	495	500	—15
Buff Ank	10600	260	255	258	—1
Buff RL	500	6	6	6	— ½
Cable	500	10	10	10	— ½
Camflo	2800	88	85	85	—1
Camp Chib	2900	360	350	350	
Camp RL	300	15¼	15	15	— ¼
C Tung	2100	50	50	50	
C Austral	2000	7	7	7	+1
C Dyno	10400	93	90	93	*3
C Malart	2350	42	42	42	
Cdn NW	899	4½	4½	4½	— ½
Candore	19033	13½	13	13½	
Can-Erin	21000	8	7½	8	+1
Captain	10000	6		6	
Cassiar	1175	$10⅞	10½	10¾	+ ¼
Cent Pat	300	113	110	110	—3
Cheskirk	6000	6	5½	5½	
Chester	1000	14½	14½	14½	
Chib-Kay	600	11	11	11	
Chimo	33350	102	96	97	+1
Coch Will	2500	395	385	390	
Coin Lake	1500	22½	22	22½	+ ¼
Comb Met	3000	19½	19½	19½	
Coniagas	2700	50	47	48	—3
Con Shaw	27334	30	27	27½	—3¼
C Bellek	2000	9	8½	8½	— ¼
C Callinan	2000	6	6	6	
Con C Cad	500	4½	4½	4½	
C Discov	2700	85	84	84	—1
C Halli	3400	16½	15	16	— ½
C Marcus	1743	123	115	115	*10
C Mogul	2386	144	140	140	—3
C Morrison	5500	48	43	43	—6½
C Mosher	100	155	155	155	—3
C Northld	7200	20	20	20	
C Red Pop	22500	11	10	10½	+1
C Regcourt	4000	10	10	10	
C Sannorm	4000	5	5	5	— ¼
Conwest	200	405	400	400	—3
Cop Corp	330	15	14½	14½	—1
Coulee	2500	28	27½	27½	— ¼
Cowich	100	104	104	104	
Craigmt	900	$18¾	18⅝	18¾	— ¼
Cusco	22500	9½	9	9½	
Daering	3000	11½	11	11½	
De Cour	1000	6½	6½	6½	
Deer Horn	6500	89	83	85	—9
D'Eldona	16360	10	9½	9½	— ½
Delhi Pac	32925	28	25	27	— ½
Denison	1695	$10¼	10	10	— ¼
Dicknsn	1805	550	530	540	—10
Dome	250	$27¾	27¾	27¾	
Donalda	16500	11	10	10	— ¼
East Mal	500	200	200	200	

(Continued on page 12)

ORDER YOUR FUEL OIL

Now From . . .

R.C. BARWISE

SHELL HEATING OILS

WHY?

LOOK - - - at the SERVICE You Get From SHELL

- Automatic Furnace Oil Service
- Budget Plan Available
- On-the-truck Filtration
- Free 24 Hour Emergency Burner Service
- District-Wide Delivery

Complete Home Heating Fuel Oil, and Burner Service Around THE CLOCK

R.C. BARWISE

DIAL 894-4316

PARKDALE PHARMACY

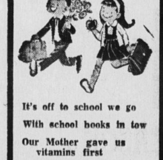

It's off to school we go
With school books in tow
Our Mother gave us vitamins first
We're so healthy, we could burst!

PARKDALE PHARMACY

Open Every night 'til 10

Walter Carver Petroleum

Man's Best Friend Never Lets You Down

. . . . and neither does the dependable stove and fuel oil provided by our delivery trucks. Call today!

dial 4-3583 for prompt service

"STOVE and FUEL OILS"

Walter Carver Jr.

PETROLEUM PRODUCTS.

31 St. Peters Road

CANADIAN TIRE CORP'N

Get Ready for WINTER SALE

WINTER EXPRESS SNOW TIRES at about ½ the PRICE

POPULAR SIZES . . . 9.44 to 12.99

SUPER-SERVICE

POWER-SEALED DRY CHARGE
30-Months' Insurance Guarantee

6-VOLTS Fits Chev. 1940-54; Dodge 1935-55 (most); Plymouth 1939-55; Pontiac 1949-54 (20-22 series) and many others. YOUR DISCOUNT PRICE—AFTER TRADE

11.45 DRY CHARGE — 9.95 WET TYPE

Fits Ford products (most) 1940-54. YOUR DISCOUNT PRICE—AFTER TRADE

12.45 DRY CHARGE — 10.95 WET TYPE

12-VOLTS Fits Chev. 1955-62; Chrysler products 1956-62; Pontiac 1955-62 and many other late models. YOUR DISCOUNT PRICE—AFTER TRADE

13.95 DRY CHARGE — 12.45 WET TYPE

Fits Ford products (most) 1956-62. YOUR DISCOUNT PRICE—AFTER TRADE

15.95 DRY CHARGE — 14.45 WET TYPE

SIMILAR SAVINGS ON OTHER CARS INCLUDING IMPORTS

INSTALLATION INCLUDED on above Dry Charge Batteries—Deduct 50c if installation not required. WET TYPE—50c extra for installation.

3% CASH and CARRY BONUS COUPONS

Remanufactured WATER PUMPS

WATER PUMP Exchange

Performance and vacuum-tested to new-car specifications. Guaranteed.

— from — 5.10

POLAR BRAND ANTI-FREEZE

97.5% Ethylene Glycol — gives the positive anti-freeze protection of the highest priced brands — AT EXTRA SAVINGS!

There's no skimping on the quality of Polar Brand Permanent Type Anti-Freeze — full strength protects down to 62° below zero; special inhibitors resist rust and corrosion; no foam or boil-away. .... 2.39 GALLON QT. .69

POLAR BRAND is so powerfully strong that you can safely dilute it for extra economy — Actually 1¼ gal. in a 12-qt. cooling system protects down to 15° below zero. Reliable protection for every vehicle at Canadian Tire savings.

KEEP IT CLEAN— COOLING SYSTEM AIDS

MOTO-MASTER PURGE

Combination cleaner and conditioner. Removes rust, scale, sludge . . cleans entire cooling system. Can ...... .98

Bellows or Pellet Type THERMOSTATS

Original equipment quality. For top engine temperature control, efficient heater performance. From 1.65

Cooling System CONDITIONER

Works 5 ways to prevent most common causes of cooling system failure. Works with any anti-freeze .... .79

Radiator Flush — Improves circulation, radiator efficiency. 10-oz. can .49

Radiator Solder — Permanently seals leaks. Liquid. 10-oz. can .... .39

Engine Weld — Securely welds leaks in cooling system. 20-oz. can. .... .69

HEATER REPAIR PARTS

Heavy-duty Heater Motor — 6 or 12-volt 7.98	Heater "Y" from .... .62
Radiator Hose Connecting Assembly .20	Heater Shut-offs, from .... .89
Elbows — from .... .22	Vacuum control Shut-off —for most Ford prod. 2.39
Heater Temp. Regulator Valve — For most Ford products. From 2.39	

A complete selection of custom heater fittings for late model cars — at Canadian Tire.

BRAND NEW SNOW TIRES 8.88 750/14 670/15

Big savings on many other sizes.

CANADIAN TIRE ASSOCIATE STORE

STEWART & MacRAE

96 Queen St. Dial 4-8569