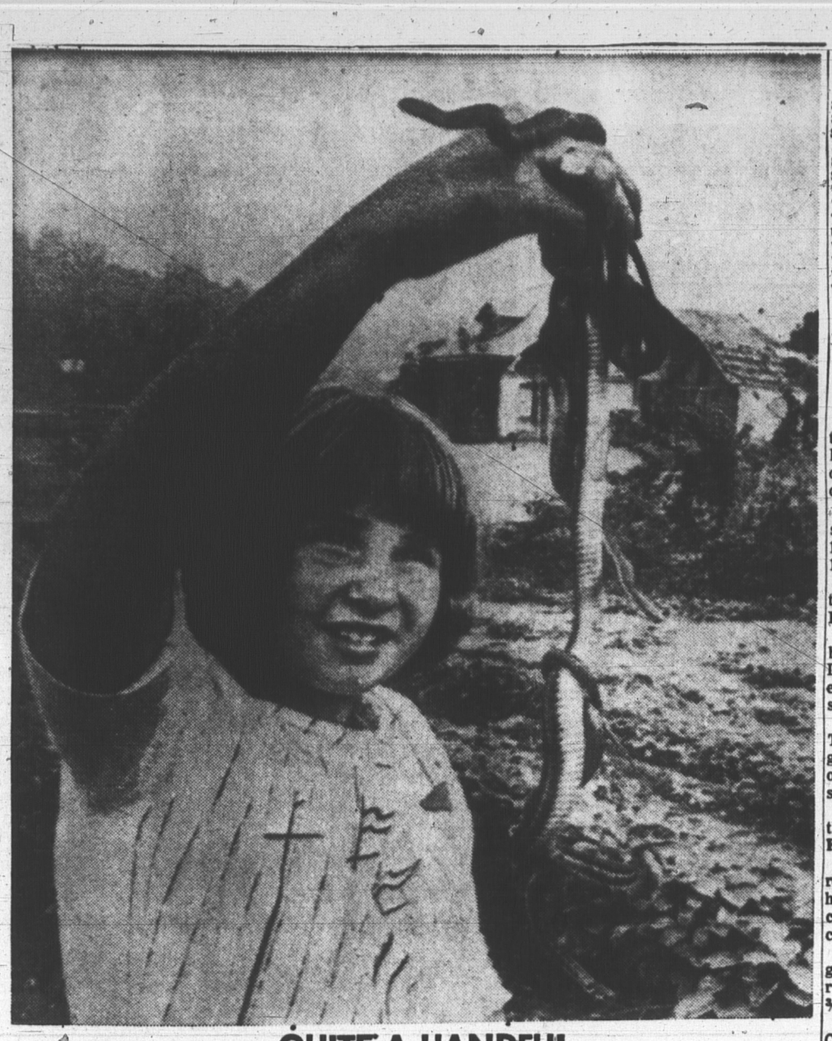

## QUITE A HANDFUL

Monica Bauer says she really doesn't mind handling these snakes. The 11-year-old Saanich, B.C., girl and some friends have been selling snakes, three frogs, toads and lizards to zoo owner Rudy Bauersachs, who plans to ship them by air to a scientific foundation in Germany. Bauersachs pays the youngsters 10 cents a snake. (CP Wirephoto)

# DAILY MARKET QUOTATIONS

## SUMMARY

By THE CANADIAN PRESS

New York: Lower, trading moderate.

Toronto: Lower, trading active.

Montreal: Lower, trading moderate.

Jupiter Corp. lost ¼.

What stocks did

| | Wed | Tues |
|---|---|---|
| Advances | 296 | 646 |
| Declines | 833 | 508 |
| Unchanged | 243 | 224 |
| Total issues | 1,372 | 1,378 |

NEW YORK CLOSING STOCKS
By The Associated Press

| | | | |
|---|---|---|---|
| Bath Steel | 29 | Monty W | 25⅝ |
| Borg Warner | 39¾ | NY Cent | 89 |
| C and O | 63¾ | Radio Corp | 42⅛ |
| Cons Edison | 32⅝ | South Pacific | 29¼ |
| Gen Elec | 84⅝ | Std Oil NJ | 52 |
| Goodyear | 47½ | Utd Aircraft | 75 |
| Gt Nor Ry | 52¼ | Vanadium | 25 |
| Int T T | 63 | Westngse | 45⅝ |
| Kennecott | 22⅝ | | |

## CURRENCIES

MONTREAL (CP)—U.S. dollar in terms of Canadian funds up 1-16 at $1.07 23-32 Pound sterling up 7-16 at $3.00¾.

## DIVIDENDS

By THE CANADIAN PRESS

Tancord Industries Ltd., pref. 6 cents, Oct. 31, record Oct. 17.

A. J. Freiman Ltd., one class A share of $1 par value for each 20 common shares held, Oct. 15, record Sept. 30.

Dominion Bridge Co. Ltd., common 20 cents, Nov. 8, record Oct. 14.

Delta Acceptance Corp. Ltd., second pref. series B $1.375, Nov. 15, record Oct. 21.

Hand Chemical Industries Ltd., class A 15 cents, Nov. 1, record Oct. 7.

## LIVESTOCK

MONTREAL (CP)—Prices for all classes of livestock were steady Wednesday compared with Tuesday on the Montreal markets. Demand good; trading active.

Receipts: 375 cattle, 319 calves, 65 hogs, 22 sheep and lambs.

Good steers 25; common 17.25-18.

Good cows 20-21.75; medium 18.25-18.75; common 16.75-17.75; canners and cutters 13-16.

Good vealers 34.50-39.50; medium 29.50-33; common 19-28.

Grade A 32.50-33.50.

Sows 19.

Lambs 17.

No heifer on bull sales.

## NEW YORK

NEW YORK (AP)—The stock market Wednesday took its worst loss in a month, continuing to show disenchantment at revised earnings efforts for some prominent blue chips and glamor stocks.

The Dow Jones industrial average lost 13.14 at 780.95, its sharpest loss since Aug. 29 when it sank 13.53 to its low for the year, 767.03.

The stock market reflected disappointment with some keenly-followed issues. This applied notably to Motorola, which reported Tuesday that second-half earnings would be down from a year earlier because of cost increases and parts shortages.

Du Pont's loss of 8 points to 152¼ poured cold water over the blue chips. A financial weekly predicted Du Pont would report lower earnings for the first nine months.

All 15 of the most active stocks declined.

Standard and Poor's 500-stock index fell .99 to 77.1.

The Associated Press average of 60 stocks fell 3.8 to 282.2.

FORD HELD STEADY

General Motors lost ½ and American Motors ⅛. Ford was unchanged.

IBM fell 8½, Xerox 4⅜ and Douglas Aircraft 3.

International Nickel slumped more than a point among Canadians, while gold - producing Dome Mines rose 1⅜. Hudson Bay Mining was down ½, and Granby Mining and Canadian Pacific fell ⅝.

Prices were mostly lower on the American Stock Exchange. Canadian Javelin closed ¼ lower. Scurry Rainbow Oil and Consolidated Allbright each lost ¼.

## MONTREAL

MONTREAL (CP)—Stocks declined for the second consecutive day Wednesday on the Montreal Stock Exchange with the utilities index hitting a yearly low.

Trading would have been light except for a 148,250 share special-size transaction of CPR preferred which went through at $7.95, the stock ending at 8 up ⅛.

The slump followed a trend in New York, where the market showed a loss in the afternoon.

Declines outnumbered advances 57 to 21 on the senior exchange and 84 to 57 on the combined Montreal and Canadian exchanges.

PAPERS DROP

Papers led the decline, with Consolidat depoino¼itdpg1nsrp Consolidated dropping 1¼ points to 34¼, a yearly low. MacMillan-Bloedel was off ⅜ to 25¼ while Bathurst and Domtar were each off ¼ at 26½ and 16⅜, respectively.

Among th eweaker utilities, B.C. Telephone ended 1½ points down at 56¾ while Trans-Canada Pipe Lines was off 1¼ points at 28¼.

In the senior mines section, the nickels were lower with International Nickel off 1⅝ at 86⅝, almost reversing Tuesday's 2 - point jump. Falconbridge declined 1¼ points at 85¼.

The weaker industrials included Asbestos, off ¾ at 20, and Moore Corp. ½ at 75.

Dominion Textile led a group of industrials higher with a ¾-point gain to 28¼.

On the Canadian Stock Exchange, Miro Mines was volume leader in transactions of 70,800 shares, closing unchanged at 33 cents.

On index, industrials lost .80 at 143.30; utilities 1.10 at 129.31; banks .38 at 107.54; papers 1.45 at 107.77. The composite index declined .82 at 137.27.

MONTREAL CLOSING STOCKS
By The Canadian Press
Montreal Stock Exchange—Sept. 28
Complete tabulation of Wednesday transactions. Quotations in cents unless marked $. z—Odd lot. xd—Ex-dividend. xr—Ex-rights. xw — Ex-warrants. Net change is from previous board-lot closing sale.

| Stock | Sales | High | Low | Close | Ch'ge |
|---|---|---|---|---|---|
| Abitibi | 675 | $10¼ | 10⅛ | 10⅛ | |
| Alcan | 3371 | $28⅞ | 28½ | 28⅞ | |
| Alc 4¼ p xd | 125 | $36¼ | 36¼ | 36¼ | — ¾ |
| Algoma | 775 | $25⅝ | 25½ | 25½ | — ¾ |
| Alliance | 1100 | 120 | 100 | 120 | +20 |
| Ang CP | 50 | $10 | 10 | 10 | + ¼ |
| Asbestos | 1700 | $20½ | 20 | 20 | — ¾ |
| Atl Sug | 100 | $9⅛ | 9⅛ | 9⅛ | — ⅛ |
| Bk Mont | 183 | $53½ | 53½ | 53½ | + ¾ |
| Bk NS xd | 110 | $63 | 63 | 63 | — ½ |
| Banq PC | 297 | $42¾ | 42½ | 42½ | — ½ |
| Bath P | 455 | $26½ | 26¼ | 26¼ | — ¼ |
| Bath AP | 225 | $55 | 54½ | 54½ | — ½ |
| Bell Phone | 3051 | $47⅞ | 47⅝ | 47⅝ | — ⅛ |
| Bowmer pr | 50 | $49⅞ | 49⅞ | 49⅞ | |
| Brazil xd | 172 | $9¾ | 9¾ | 9¾ | — ⅜ |
| BA Oil | 761 | $29⅛ | 28¾ | 29⅛ | + ⅛ |
| BC Phone | 100 | $56¾ | 56¾ | 56¾ | —1½ |
| Brinco | 14834 | $5¼ | 5 | 5¼ | + ⅛ |
| Bruck A | 200 | $25 | 25 | 25 | + ⅛ |
| CAE | 300 | $8½ | 8 | 8 | — ¼ |
| Can Cem | 25 | $37 | 37 | 37 | —1 |
| Can Iron | 875 | $17¾ | 17½ | 17½ | — ¼ |
| Cdn Brew | 2005 | $6⅝ | 6½ | 6⅝ | + ⅛ |
| C Chem w | 100 | 475 | 475 | 475 | —25 |
| C I Bk C xd | 675 | $56 | 56 | 56 | — ½ |
| CIL | 300 | $16⅝ | 16⅝ | 16⅝ | — ⅛ |
| CI Pow | 525 | $26 | 26 | 26 | |
| C Marconi | 1900 | $5⅛ | 5 | 5 | |
| CPR | 776 | $36⅞ | 36¼ | 36¼ | — ⅜ |
| CPR pr | 150100 | $8 | 8 | 8 | + ⅛ |
| Cdn P Fina | 103 | $11 | 11 | 11 | — ⅛ |
| Cent Del | 625 | $11¾ | 11¼ | 11¾ | + ¼ |
| Chemcell | 425 | $12⅞ | 12⅞ | 12⅞ | |
| Col Cell | 100 | 6 | 6 | 6 | — ¼ |
| Cominco | 1240 | $35⅛ | 35 | 35⅛ | |
| Con Paper | 770 | $35¼ | 34¼ | 34¼ | —1⅛ |
| Couvrette A | 100 | 465 | 465 | 465 | +10 |
| Crush Int xd | 125 | $12¼ | 12¼ | 12¼ | |
| Dist Seag | 1785 | $29 | 28⅝ | 28¾ | — ⅝ |
| D Bridge | 885 | $18½ | 18⅜ | 18½ | |
| Dofasco | 1216 | $19⅞ | 19⅛ | 19⅛ | — ⅛ |
| D Glass | 300 | $13⅞ | 13¾ | 13⅞ | |
| D Stores | 700 | $19⅞ | 19⅝ | 19⅝ | — ⅝ |
| Dom Text | 725 | $28¼ | 28 | 28¼ | + ⅜ |
| Domtar xd | 2925 | $16½ | 16⅜ | 16⅜ | — ¼ |
| Du Pont | 530 | $39½ | 39 | 39 | |
| Du Pont pr | 50 | $75 | 75 | 75 | |
| Falcon | 175 | $85¼ | 85¼ | 85¼ | —1¼ |
| Fleetwood | 1000 | $28 | 27½ | 28 | |
| Glengair | 1500 | 160 | 155 | 155 | —10 |
| Hawk Sid | 291 | 435 | 430 | 430 | + 5 |
| Hollinger | 340 | $20 | 20 | 20 | |
| Home A | 475 | $20⅝ | 20⅝ | 20⅝ | |
| H Smt pr xd | 25 | $39 | 39 | 39 | +2 |
| Hud Bay | 35 | $69¾ | 69¾ | 69¾ | + ¼ |
| H B C | 625 | $15⅛ | 15⅛ | 15⅛ | — ⅛ |
| Imp Tob | 155 | $14 | 14 | 14 | — |
| Ind Accep | 2375 | $21 | 21 | 21 | +1 |
| Int Nickel | 801 | $86⅝ | 86¼ | 86⅝ | —1⅝ |
| Int Util | 800 | $26¼ | 26 | 26¼ | — |
| Inter PL | 350 | $77¼ | 76½ | 76½ | +1 |
| Inv Grp A | 550 | $10 | 10 | 10 | |
| Labatt | 200 | $17¾ | 17¾ | 17¾ | |
| Laur Fin | 100 | $6½ | 6½ | 6½ | + ⅛ |
| Loblaw A | 1125 | $8⅞ | 8¾ | 8¾ | — ⅛ |
| Loblaw B | 415 | $9 | 8¾ | 8¾ | — ⅛ |
| Loeb M | 225 | $12½ | 12½ | 12½ | |
| Macmillan | 200 | $25¼ | 25⅛ | 25⅛ | — ⅜ |
| Mar Tel | 200 | $23 | 23 | 23 | |
| Mass-F | 2860 | $24⅜ | 24⅛ | 24¼ | — ⅛ |
| Molson A | 324 | $16 | 15¾ | 15¾ | |
| Moore Corp | 1370 | $76 | 75 | 75 | — ½ |
| Nor Ctl G | 100 | $11⅞ | 11⅞ | 11⅞ | + ⅛ |
| NS LP | 450 | $10¾ | 10½ | 20½ | — ⅛ |
| Ogilvie | 250 | $13½ | 13⅛ | 13½ | |
| Pac Pete | 651 | $10 | 9⅞ | 9⅞ | — ⅛ |
| Pow Corp | 300 | $10½ | 10¼ | 10¼ | — ⅛ |
| Price | 500 | $13¼ | 13 | 13⅛ | — ⅛ |
| QN Gas | 600 | $11⅛ | 11 | 11⅛ | — ⅛ |
| Rio Algom | 500 | $24¼ | 24¼ | 24¼ | |
| Rio Al 5.80 p | 575 | $97½ | 97½ | 97½ | |
| Rolland A | 200 | $10½ | 10⅜ | 10½ | + ⅜ |
| Ronalds F | 1150 | $9¾ | 9½ | 9½ | |
| Rothmans | 160 | $27¼ | 27 | 27 | — ⅝ |
| Royal Bk | 545 | $67 | 66¾ | 66¾ | — ¼ |
| StL Cem A | 600 | $29¼ | 29¼ | 29¼ | —1½ |
| Shell Can | 500 | $20⅝ | 20½ | 20½ | — ¼ |
| Shell In P | 200 | $26⅛ | 26⅛ | 26⅛ | — ⅝ |
| Shop Save | 611 | $12 | 12 | 12 | — ⅛ |
| Sicard | 300 | 425 | 415 | 415 | —10 |
| Simpsons | 470 | $29 | 29 | 29 | — ⅛ |
| Steel Can | 3180 | $22 | 21¾ | 21⅞ | — ⅛ |
| Steinbg A | 740 | $19⅞ | 19⅞ | 19⅞ | — ⅛ |
| Texaco Can | 95 | $57½ | 57¼ | 57½ | — ½ |
| Tr C Corp | 100 | $6⅝ | 6⅝ | 6⅝ | — ⅛ |
| Trn Can xd | 1232 | $29¼ | 28¼ | 28¼ | —1¼ |
| Tr Mt PL | 110 | $16⅝ | 16⅝ | 16⅝ | |
| Un Carbide | 525 | $21¼ | 21¼ | 21¼ | |
| Wajax | 300 | $11 | 11 | 11 | + ⅜ |
| Walk GW | 1305 | $26½ | 26 | 26 | — ⅛ |
| Weldwood | 150 | $8⅝ | 8⅝ | 8⅝ | — ⅜ |
| WCoast Tr | 310 | $24¼ | 24 | 24 | — ½ |
| Zellers | 1000 | $23¾ | 23¾ | 23¾ | |

CANADIAN
Industrials

| | | | | | |
|---|---|---|---|---|---|
| Belgium pr | 17 5 | $15 | 15 | 15 | |
| Blue Bon | 210 | 300 | 300 | 300 | +3 |
| Comdore | 500 | 85 | 85 | 85 | —2 |
| D Oilcloth | 125 | $17 | 17 | 17 | |
| For Pow | 150 | $12½ | 12½ | 12½ | — ½ |
| Gilchrist | 400 | $5⅛ | 5 | 5 | — ⅜ |
| Kodiak P | 1014 | 120 | 120 | 120 | |
| Spartan | 4000 | 45 | 45 | 45 | —1 |

Mines and Oils

| | | | | | |
|---|---|---|---|---|---|
| Agassiz | 2500 | 34 | 34 | 34 | — ½ |
| Ajax | 1000 | 15 | 13 | 15 | |
| Alscope | 5700 | 155 | 145 | 145 | —19 |
| Alsof | 5000 | 7½ | 7⅛ | 7½ | + ½ |
| Ang B Bel | 1100 | 17 | 17 | 17 | +2 |
| Baker | 3000 | 14 | 13 | 13 | |
| Band Ore | 1000 | 15 | 15 | 15 | —3 |
| Black Hk | 1000 | 85 | 85 | 85 | +2 |
| Black Riv | 3000 | 16 | 15½ | 15½ | + ½ |
| Bruce Pre | 1000 | 9 | 8 | 8 | |
| Bruneau | 3000 | 21 | 18½ | 20 | |
| Burnt Hill | 14500 | 29 | 27 | 29 | +2 |
| Camflo | 100 | 385 | 385 | 385 | |
| Cannon | 15000 | 32 | 29 | 32 | +2½ |
| C Magsite | 500 | 60 | 60 | 60 | |
| Carbec | 45050 | 38 | 35½ | 38 | +2 |
| Cassiar xd | 300 | $14⅞ | 14⅞ | 14⅞ | |
| Cessland | 900 | 320 | 315 | 320 | |
| Chemal | 1100 | 105 | 00 | 105 | +1 |
| Chipman | 9500 | 36 | 35 | 36 | —1 |
| C Mogador | 1500 | 15 | 15 | 15 | |
| C New Pac | 2700 | 21 | 21 | 21 | —1 |
| C Persh | 3500 | 13 | 13 | 13 | |
| C Virginia | 300 | 33 | 33 | 33 | |
| Copstrm | 1000 | 7 | 7 | 7 | +1 |
| Cr Bridge | 100 | 29 | 29 | 29 | |
| Crusade | 1000 | 20 | 20 | 20 | |
| Devils El | 4000 | 25 | 25 | 25 | —2 |
| Dolsan | 22500 | 26½ | 25 | 25 | + ½ |
| D. Lease | 1000 | 22½ | 22½ | 22½ | —1½ |
| Equity Ex | 29300 | 69 | 66 | 66 | —1 |
| Fano | 2000 | 6 | 6 | 6 | |
| Ft Reliance | 1200 | 30 | 29 | 29 | +2 |
| Fundy | 1000 | 3½ | 3½ | 3½ | —1½ |
| Futurity | 500 | 53 | 53 | 53 | |
| Fidelity | 4000 | 38½ | 38 | 38½ | +2½ |
| Garney | 6000 | 36 | 30 | 36 | +1 |
| Glen Lake | 12900 | 195 | 185 | 189 | +24 |
| Gr W Ms | 50 0 | 75 | 75 | 75 | |
| Int Norvalie | 3000 | 26½ | 26 | 26½ | + ½ |
| Jubilee | 1750 | 145 | 145 | 145 | |
| Keltic | 500 | 19 | 19 | 19 | —1 |
| Kiena | 1000 | 65 | 64 | 64 | +3 |
| Laduboro | 16000 | 75 | 70 | 75 | +5 |
| Lith Corp | 1500 | 7 | 7 | 7 | |
| Louanna | 58800 | 22 | 19 | 19½ | + ½ |
| Matach Cd | 500 | 40 | 40 | 40 | |
| McKinney | 1000 | 10 | 10 | 10 | |
| Mid Chib | 1000 | 15 | 15 | 15 | +2½ |
| Miro | 70800 | 34 | 32 | 33½ | + ½ |
| Native M | 500 | 18 | 18 | 18 | +2 |
| NA Ash | 625 | 9 | 9 | 9 | |
| NA Rare | 6800 | 34½ | 33 | 33 | —1 |
| North Expl | 300 | 65 | 65 | 65 | |
| Opem Exp | 30000 | 10½ | 10 | 10 | — ⅛ |
| Pat Silver | 10600 | 35 | 34 | 34 | |
| Peace River | 800 | 760 | 750 | 750 | —8 |
| Pennbec | 35500 | 24½ | 22½ | 24 | +2 |
| Peso Silver | 15500 | 919 | 1 | 1 | 291 |
| Phoenix C | 2834 | 335 | 321 | 330 | —5 |
| Prime Pot | 25000 | 14½ | 13½ | 14½ | |
| Provo rts | 1500 | 8 | 7 | 7 | —1 |
| Que Ascot | 5000 | 5 | 5 | 5 | |
| Que Cobalt | 300 | 220 | 220 | 220 | |
| Que Ind M | 3000 | 11 | 11 | 11 | —1 |
| Rancher | 13000 | 23 | 21 | 23 | +2 |
| K Anacon | 2600 | 165 | 165 | 165 | |
| Kid Coper | 5600 | 55 | 52 | 52 | — 1 |
| Kirk Twns | 3000 | 12½ | 12½ | 12½ | |
| Lab Min | 175 | $28 | 28 | 28 | + ⅛ |
| L Dufault | 4436 | 930 | 910 | 915 | +15 |
| Lakehead | z200 | 24½ | 24½ | 24½ | |
| La Luz | 500 | $18½ | 18¼ | 18½ | + ½ |
| Langis | 1000 | 36 | 36 | 36 | — 2 |
| Leitch | 11250 | 615 | 595 | 610 | +15 |
| Madsen | 2080 | 130 | 125 | 125 | + 4 |
| Marchant | 200 | 185 | 185 | 185 | + 5 |
| Match | 2000 | 8½ | 8½ | 8½ | + ½ |
| Mattagmi | 1395 | $14⅛ | 13¾ | 14 | |
| Maybrun | 3000 | 15½ | 15½ | 15½ | — ½ |
| Mc Adam | 4700 | 56 | 53 | 54 | + 3 |
| Mc Intyre | z30 | 97 | 97 | 97 | |
| McWat | 4300 | 43 | 42 | 42 | +1½ |
| Mentor | 1500 | 70 | 70 | 70 | + 3 |
| Merrill | 500 | 87 | 87 | 87 | + 1 |
| Metal Min | 236 | 120 | 120 | 120 | + 2 |
| Multi-Mi | 4300 | 194 | 192 | 192 | |
| Nat Expl | 6000 | 11½ | 11 | 11½ | + ½ |
| Nealon | 30500 | 13½ | 12 | 13 | |
| New Bid | 4000 | 5 | 5 | 5 | |
| New Cal | 1300 | 34½ | 34 | 34½ | + ½ |
| Newconx | 400 | 625 | 625 | 625 | + 5 |
| Neonex w | 6200 | 125 | 110 | 115 | — 2 |
| N Rosco | 1500 | 273 | 268 | 270 | + 3 |
| N Impri | 15300 | 145 | 142 | 145 | + 5 |
| Nlund | 30000 | 19½ | 18½ | 18½ | +1½ |
| N Mylama | 2200 | 21 | 20½ | 21 | + ½ |
| N Que Rag | 1550 | 515 | 515 | 515 | |
| N Sen | 13400 | 30 | 28½ | 28½ | |
| New Taku | 500 | 31 | 31 | 31 | + 1 |
| Nick Rim | 3500 | 12 | 12 | 12 | — ⅛ |
| Nor Acme | 1000 | 11 | 11 | 11 | — 2 |
| Norbaska | 500 | 37 | 37 | 37 | + 2 |
| Norbeau | 2700 | 98 | 98 | 98 | |
| Norgold | 5000 | 11 | 10½ | 10½ | |
| Norlex | 3000 | 16½ | 16½ | 16½ | |
| Normetal | 1646 | 410 | 405 | 405 | — 9 |
| N Gate | 1625 | 510 | 485 | 485 | —30 |
| N Rank | 2000 | 29½ | 29 | 29½ | + 1 |
| Norsp A w | z50 | 26 | 26 | 26 | |
| Nudul | 625 | 14 | 14 | 14 | |
| Obaska | 14000 | 10 | 9 | 10 | + 1 |
| Opemska | 2465 | 980 | 970 | 970 | |
| Orchan | 925 | 295 | 290 | 290 | — 5 |
| Osisk | 162000 | 76 | 67 | 71 | + 2 |
| Pamour | 2600 | 175 | 170 | 170 | |
| Param | 19000 | 13 | 12½ | 12½ | + ½ |
| Patino | 546 | $10 | 995 | 10 | |
| Pax Int | 9000 | 21 | 20½ | 20½ | + 1 |
| Pce Exp | 19000 | 21½ | 20½ | 21 | |
| Pick Crow | 2000 | 17½ | 17½ | 17½ | — ½ |
| Pine Point | 780 | $59 | 58¾ | 58¾ | — ¾ |
| Placer | 845 | $24¼ | 23¾ | 23¾ | — ½ |
| Preston | 555 | $14⅜ | 14⅛ | 14⅜ | + ⅛ |
| Probe M | z225 | 22 | 22 | 22 | |
| Purdex | 2000 | 9 | 9 | 9 | |
| Que Chib | 2000 | 14 | 13½ | 13½ | — ½ |
| Que Lith | 200 | 215 | 215 | 215 | |
| Q Man | 14000 | 30 | 30 | 30 | + 1 |
| Q Matta | 103400 | 117 | 104 | 109 | + 7 |
| Quonto | 3000 | 5 | 4½ | 4½ | — ½ |
| Radiore | 4800 | 56 | 55 | 56 | + 4 |
| Rayro | 27025 | 158 | 145 | 145 | + 4 |
| Rix | 14000 | 24 | 23½ | 24 | |
| Rockwin | 7250 | 123 | 119 | 120 | + 2 |
| Roman | 2465 | $14⅛ | 14⅛ | 14¼ | + ⅜ |
| Ryanor | 2000 | 14 | 13 | 13 | + ⅛ |
| Sarimeo | 1000 | 15 | 15 | 15 | |
| Sigma | 300 | 480 | 475 | 480 | + 5 |
| Sil Eureka | 130 | 136 | 136 | 136 | + 1 |
| Silvrfids | 400 | 315 | 310 | 310 | —10 |
| Sil Miller | 2800 | 17 | 17 | 17 | + 1 |
| Silmq | 228500 | 87 | 79 | 82 | + 1 |
| Sil Stand | 1200 | 87 | 82 | 82 | — 2 |
| Siscoe | 1600 | 345 | 340 | 340 | |
| Steep R | 2837 | 510 | 505 | 505 | — 5 |
| Sud C | 47500 | 31 | 29 | 30 | + 2 |
| Sullivan | 1200 | 395 | 390 | 395 | |
| Teck Corp | 450 | 520 | 510 | 520 | + 5 |
| Territory | 2300 | 14 | 14 | 14 | + 1 |
| Texmont | 6700 | 74 | 72 | 72 | |
| Texore | 2500 | 22 | 22 | 22 | |
| Tex-Sol | 1000 | 24 | 24 | 24 | |
| Thom L | z300 | 40 | 40 | 40 | |
| Tombill | x100 | 95 | 95 | 95 | |
| Torbrit | 1500 | 68 | 62 | 62 | — 2 |
| Tormont | 2500 | 9 | 8½ | 8½ | — 1 |
| Tribag | 4700 | 110 | 106 | 109 | + 2 |
| U Buffad | 67000 | 63 | 59 | 59 | — 2 |
| Un Keno | 750 | 655 | 640 | 650 | —15 |
| Un Macfie | 9000 | 18 | 17 | 18 | |
| Utd Porc | 7500 | 15 | 15 | 15 | + 1 |
| Upp Can | 200 | 170 | 170 | 170 | |
| Urban Q | 3700 | 18 | 17⅛ | 17⅛ | + ⅛ |
| Vespar | 14000 | 48 | 47 | 48 | +1⅛ |
| Wilco | 7700 | 40 | 39½ | 40 | + ½ |
| Willroy | 1800 | 150 | 130 | 130 | — 2 |
| Wdfall | 19400 | 35 | 32 | 35 | + 5 |
| Win Eld | 20500 | 23 | 21 | 21 | |
| Yale Lead | 2000 | 22½ | 22 | 22 | + ½ |
| Young HG | 2500 | 6 | 6 | 6 | |
| Yukon C | 9500 | 110 | 109 | 110 | + 2 |
| Zenmac | 7100 | 30 | 28 | 28 | |

Oils and Gas

| | | | | | |
|---|---|---|---|---|---|
| Alminex | 6550 | 425 | 415 | 425 | +15 |
| A Led | 17500 | 24 | 22½ | 23 | + ½ |
| Banff | 2218 | $13¼ | 13 | 13¼ | + ¼ |
| Bralsa | 5000 | 75 | 75 | 75 | + 5 |
| CS Pet. | 4200 | 210 | 202 | 202 | — 9 |
| C Dehi | z26 | 215 | 215 | 215 | |
| C Ex Gas | 6250 | 470 | 455 | 465 | — 5 |
| C Gridoil | 4510 | 570 | 555 | 560 | +10 |
| Cdn Sup ⊖ | 4672 | $24½ | 23⅝ | 23⅝ | — ⅝ |
| Cent Del | 4698 | $11⅛ | 11 | 11 | — ⅛ |
| Chater ⊖ | 1100 | 310 | 310 | 310 | — 5 |
| Chieftan D | 1300 | 915 | 905 | 905 | —45 |
| C West P | 400 | 155 | 155 | 155 | — 9 |
| Dome Pete | 5950 | $24⅝ | 23¾ | 23⅞ | — ⅛ |
| Dynamic | 8100 | 310 | 305 | 310 | + 5 |
| Fargo | 1600 | 290 | 280 | 289 | + 4 |
| French Pt | 200 | 365 | 365 | 365 | + 5 |
| Gt COilads | 570 | 985 | 975 | 975 | —15 |
| Int Hell | 32600 | 325 | 305 | 305 | |
| Midcon | 1000 | 55 | 55 | 55 | + 1 |
| Mill City | 9200 | 228 | 222 | 226 | + 7 |
| Nat Pete | 1200 | 185 | 185 | 185 | + 5 |
| N Cont | 7200 | 50 | 45 | 45 | |
| N Davies | 2500 | 16½ | 16 | 16½ | |
| N American | 1000 | 29 | 27 | 29 | +5½ |
| NC Oils | 4100 | 245 | 235 | 245 | + 5 |
| Numac | 4400 | 181 | 180 | 180 | — 1 |
| Numac wt | z10 | 42 | 42 | 42 | Pal |
| Palliser | 4000 | 49 | 49 | 49 | |
| Permo | 3000 | 25 | 24½ | 24½ | — ⅛ |
| Petrol | 1500 | 60 | 60 | 60 | |
| Place G | 44000 | 222 | 199 | 215 | +15 |
| Prov G | 38873 | 430 | 430 | 440 | —10 |
| Prov G r | 322101 | 8 | 7 | 7½ | — 1 |
| Ranger | 7850 | 219 | 215 | 219 | + 9 |
| Scurry Rn | 1260 | $19⅞ | 19⅞ | 19⅞ | — ⅛ |
| Spooner | 9750 | 97 | 94 | 95 | |
| Stanwell | 2200 | 33½ | 33½ | 33½ | — ½ |
| Triad Oil | 6080 | 195 | 190 | 192 | + 2 |
| Union Oil | 2800 | 328 | 27½ | 27½ | — ⅝ |
| U Canso | 8625 | 299 | 294 | 297 | |
| Wespac | 1000 | 16 | 16 | 16 | |
| W Decalta | 2700 | 310 | 300 | 300 | |

BANKS

| | | | | | |
|---|---|---|---|---|---|
| Mont | 425 | $53¾ | 53 | 53 | — ⅝ |
| NS | 211 | $64 | 63½ | 64 | |
| C Imp Bk C | 261 | $36¼ | 36 | 36¼ | — ⅝ |
| Royal | 479 | $67½ | 66¾ | 66¾ | — ¾ |
| Tor-Dom | 438 | $55½ | 54½ | 54½ | —1¼ |

INDUSTRIALS

| | | | | | |
|---|---|---|---|---|---|
| Alcan Alum | 5792 | $29 | 28½ | 28⅝ | — ⅛ |
| C Brew | 3455 | 36⅝ | 6½ | 6⅝ | |
| Dosco | 100 | 9⅞ | 9⅞ | 9⅞ | — ⅛ |
| Gen Bake | z5 | 7⅞ | 7⅞ | 7⅞ | |
| Inland | 600 | 8 | 7⅞ | 7⅞ | — ⅛ |
| Inv Grp | z25 | $12¼ | 12¼ | 12¼ | |
| Inv Grp A | 1665 | $10⅛ | 9⅞ | 9⅞ | — ⅛ |
| Pembina | 310 | 39¼ | 9¼ | 9¼ | + ⅛ |
| Simpsons | 928 | $29 | 28⅝ | 28⅝ | — ⅝ |
| Wanoco | 6630 | 230 | 220 | 225 | —6 |
| Walkers | 4876 | $26⅝ | 26 | 26¼ | — ½ |
| Weston B | 4355 | $18½ | 18½ | 18½ | — ⅛ |

Total sales: 3,569,000.

MOST ACTIVE TORONTO STOCKS
By The Canadian Press

| Stock | Sales | High | Low | Close | Ch'ge |
|---|---|---|---|---|---|
| INDUSTRIALS | | | | | |
| Nor Ctl G | 7328 | $11¾ | 11⅛ | 11⅛ | + ⅜ |
| Wanoco ⊖ | 6630 | 230 | 220 | 225 | —8 |
| Alcan | 5792 | $29 | 28½ | 28⅝ | — ⅛ |
| Walk GW | 4876 | $26⅝ | 26 | 26¼ | — ½ |
| Steel Can | 4839 | $22 | 21⅝ | 21⅞ | — ⅛ |
| OILS | | | | | |
| Place G | 44000 | 222 | 199 | 215 | +19 |
| Prove G | 38873 | 430 | 430 | 440 | —10 |
| Int Hel | 32600 | 325 | 305 | 305 | |
| A Leduc | 17500 | 24 | 23½ | 23 | + ⅜ |
| Spooner | 9750 | 97 | 94 | 95 | |
| MINES | | | | | |
| Probex | 181078 | 226 | 197 | 213 | +12 |
| Candore | 170015 | 26½ | 23½ | 24½ | +1½ |
| Osisko | 162000 | 76 | 67 | 71 | +2 |
| Peerless | 159000 | 17½ | 14½ | 16½ | —1 |

MUTUAL FUNDS
By The Canadian Press
Tuesday, Sept. 27, close

| | Bid | Ask |
|---|---|---|
| Adanac | 2.51 | 2.74 |
| Andreas Equity | 3.02 | 3.30 |
| All Cdn Com | 6.56 | 7.19 |
| All Cdn Div | 8.34 | 9.14 |
| American Growth | 5.03 | 5.50 |
| Associated Investors | 5.22 | 5.27 |
| Beaubran | 36.11 | 39.21 |
| Canadian Growth | 5.37 | 5.90 |
| Canada Security | 4.79 | 5.26 |
| Cdn Gas Energy | 9.60 | 10.52 |
| Cdn Investment Fund | 3.64 | 4.00 |
| Cdn Trusteed | 4.58 | 5.01 |
| Canafund | 47.39 | 49.76 |
| Champion Mutual | 6.41 | 6.97 |
| Collective Mutual | 5.41 | 5.88 |
| Commonwealth Intl | 9.34 | 10.24 |
| Commonwealth Intl Lev | 8.65 | 9.48 |
| Corporate Investors | 5.24 | 5.72 |
| Diversified Income A | 1.27 | 1.40 |
| Diversified Income B | 5.09 | 5.59 |
| xDividend Shares | 3.31 | 3.63 |
| Dominion Compound | 4.00 | 4.35 |
| Dominion Equity | 5.34 | 5.56 |
| xDreyfus | 11.80 | 12.88 |
| Entarea Investment | 13.54 | 13.68 |
| European Growth | 6.09 | 6.66 |
| Federated Financial | 4.10 | 4.48 |
| Federated Growth | 5.85 | 6.39 |
| Fonds Collectif A | 6.60 | 7.17 |
| Fonds Collectif B | 5.29 | 5.45 |
| Fonds Collectif C | 7.48 | 8.13 |
| Fonds Desjardins A | 4.44 | —— |
| Fonds Desjardins B | 4.71 | —— |
| Fraser | 9.85 | 9.90 |
| Gis Compound | 7.41 | 8.09 |
| Gis Inc | 3.52 | 3.85 |
| Growth Equity | 4.65 | 5.08 |
| Growth Oil and Gas | 12.63 | —— |
| Guardian Growth | 4.58 | 5.00 |
| Harvard | 8.97 | 9.75 |
| Investors Growth | 8.18 | 8.89 |
| Investors Intl Mutual | 5.34 | 5.80 |
| Investors Mutual | 4.55 | 4.95 |
| xKeystone Cust S-1 | 19.27 | 21.02 |
| xKeystone Cust S-4 | 5.16 | 5.64 |
| xKeystone Cust K-2 | 6.14 | 6.70 |
| Keystone of Canada | 7.16 | 7.87 |
| Le Fonds P.E.P. | 3.96 | 4.30 |
| Molson M Fund | 3.33 | 3.60 |
| Mutual Bond | 8.20 | 8.97 |
| Mutual Accumulating | 4.79 | 5.24 |
| Mutual Income | 5.77 | 6.31 |
| Natural Resources | 5.61 | 6.13 |
| One William Street | 14.64 | —— |
| Pret et Revenu Mutuel | 6.54 | 7.15 |
| Provident Mutual | 5.58 | 6.06 |
| xPutnam Growth | 10.72 | 11.72 |
| Raddison | 4.33 | 4.76 |
| Regent Fund | 7.34 | 8.02 |
| Research Investment | 13.58 | 14.82 |
| Savings Investment | 6.54 | 7.15 |
| Exec Fund of Canada | 6.36 | 6.97 |
| xTV Electronics | 8.85 | 9.65 |
| Timed Investment Fund | 6.09 | 6.55 |
| United Accumulative | 8.39 | 9.17 |
| Universal Svgs Equity | 4.87 | 5.32 |
| Western Growth | 4.82 | 5.27 |

TORONTO CLOSING STOCKS
Distributed by CP
Toronto Stock Exchange—Sept. 28
Complete tabulation of Wednesday transactions. Quotations in cents unless marked $. z—Odd lot. xd—Ex-dividend. xr—Ex-rights. xw—Ex-warrants. Net change is from previous board-lot closing sale.

| Stock | Sales | High | Low | Close | Ch'ge |
|---|---|---|---|---|---|
| Mines | | | | | |
| Accra | 7000 | 14½ | 14 | 14½ | + ½ |
| Advocate | 600 | 385 | 375 | 375 | |
| Agena Mg | 4400 | 20½ | 20 | 20 | — ½ |
| Agnico | 500 | 140 | 140 | 140 | — 5 |
| Akaitcho | 1000 | 60 | 60 | 60 | |
| All Pitch | 5000 | 20 | 19 | 20 | + 2 |
| Am Larder | 6000 | 25 | 22 | 25 | +2½ |
| Am Moly | 5900 | 54 | 53 | 53 | + 1 |
| Ang UD | 34150 | 106 | 102 | 105 | + 6 |
| Ansil | 10000 | 9 | 9 | 9 | |
| Area | 106200 | 228 | 200 | 215 | +14 |
| Argosy | 22600 | 56 | 53 | 53 | |
| Armore | 200 | 