# SPORTS FRONT

By NICK FILLMORE

## League Balance

SAINT DUNSTAN'S University campus is starting to get the 'college look' this week as the local Saints go through workouts for the upcoming Atlantic Football Conference schedule, which gets underway Sept. 19.

**The way things look now coach Ed Hilton won't be able to improve much on the club's 3-4 record of last season, but by the way the boys have been working it looks like SDU will get every inch of ability out of them possible. Hilton has been running the crew pretty hard in light gear this week and they seem to be taking it very well.**

The Conference should have at least a degree more balance this season than last, because of the way the schedule has been drawn up. The schedule is unbalanced this year with the objective of bringing teams of nearly equal calibre into competition..

**Home and home series will be played by St. F. X. and St. Mary's, Mount A and UNB, Stadacona and Shearwater, Acadia and Dalhousie and St. Dunstan's and Acadia.**

St. Mary's Huskies are the only team meeting the powerful X-Men twice. Mount A, Stad, Shearwater, UNB and St. Dunstan's meet Don Loney's boys once each. This will be a slight improvement on last season's schedule as neither Acadia or Dal meet the Loneymen.

**The two top clubs will meet in a revival of the Purdy Senior Intercollegiate League and the Ontario Intercollegiate Cup game, Nov. 21, and invitations have been sent to the League for bids to the Atlantic Bowl Game, Nov. 28.**

## Maritime Tournament Here

ONE OF THREE Maritime Minor baseball tournaments, the Juvenile set, is scheduled for Charlottetown's Memorial Field next Saturday and Sunday.

**Taking part will be the Charlottetown Legion Juveniles, a team from New Brunswick (probably Bathurst) and a team from Nova Scotia (probably Liverpool). The City boys were awarded the tournament on the grounds of being defending Maritime champs.**

Similar Maritime tournaments will be held in New Brunswick and Nova Scotia in other minor brackets The Midget tournament will probably be held in Chatham and the Bantam in Halifax. Because New Brunswick has no entry in the Junior division, the N.S. winner will meet P.E.I. for the Maritime title.

**In recent years the trend in Nova Scotia has been to decide high school championships—hockey, basketball, soccer—by tournament play, and it has proven very successful. It is cheaper in the long run to bring the top teams to one location for playoffs and it creates a feeling of rivalry and team spirit that is very important in sport.**

The Maritime Amateur Baseball Association has taken a lesson from the N.S. Headmasters Association fo rthis initial year of Minor tournaments. The meets should be very successful and I expect the Juveniles will draw very well in Charlottetown.

## Off The Cuff

IMBALANCE on the Island sports scene was shown this week as Summerside's ENMAN DRUG whipped Main Brace Mariners in straight games in the best-of-three Senior "B" softball playoff, and CHARLOTTETOWN ABBIES rocked Summerside Intermediates 4-1 in games in their best-of-seven baseball final series. I had expected the City squad to beat Summerside, but didn't think Enman's would beat the Brace as bad as they did—9-0 both games. PETE DEVANA and LOU WHITE were too much on the mound for the Mariners . . . 'BOOG' POWELL made his presence known in a Baltimore uniform Wednesday after a three week layoff with a broken wrist. Powell rapped out a pair of two-run homers as the Orioles whipped Washington in the opener and had three singles as they lost the nightcap 4-3. I guess with 'Boog' carrying a bat, you can't count the Orioles out of the scene . . . In other American League action, Detroit's MICKEY LOLICH continued to dazzle big league hitters as he set down the Yankees 4-0 on five hits. It was Lolich's seventh straight win, third successive shutout and boosted his record to 16-7 . . . The first in a series of special FALL RACING cards will be held at the Charlottetown Driving Park Saturday night, getting underway at 7:45. There will be two free-for-alls Band music will be provided by the Queen Charlotte High School Band . . . Well ALAIN CARON finally made it to the Chicago Black Hawks' training camp. But he isn't burning things up yet, and some hawk officials don't expect he ever will make much of a dent on the NHL. One of the greatest scorers in the history of the minor-pro leagues, Caron has bothersome legs.

## Legion Tops All-Stars 9-2

The Charlottetown Canadian Legion juveniles defeated the Eastern Centennial All-Stars 9-2 in an exhibition baseball tilt played under the lights, at Memorial Field last night.

The Eastern squad scored two runs in the opening inning and maintained their lead until the fifth when the Legion scored three unanswered runs to take over the lead. The Charlottetown squad added three runs in each of the following frames to gain the win.

Billy Weatherbie was on the mound for the winners while B. Conohan absorbed the loss. Mike Kelly led the batting attack for the Legion forces with a two for three performance at the plate.

## Drugmen Meet Moncton Squad

SUMMERSIDE — Enman Drug of Summerside will advance against Moncton United Van Lines softball club of New Brunswick, tomorrow. This will be the first game of the Maritime Senior 'B' semi-finals. Game time is set for 2.00 p.m.

Enman Drug ran up against this club before, in a July Maritime open softball tournament held in Moncton. They lost to the hub city crew in the final game of that tourney, 7-4.

Moncton, by indications has a strong club. Oscar Gaudet and Phil Doiron of hockey fame will be in the Moncton line-up

Ulric Gallant, coach of the Enman Drug squad said that the Moncton club is a good hitting and good fielding team.

The winner of the P.E.I.- N.B. series will advance against the Nova Scotia winner for the Maritime championship.

Gallant starting line-up is consisting mostly of right handed batters. Ulric has two excellent pitchers in Pete Devana and Lou White. Both of these hurlers were to much for the Main Brace Mariners as they took turns at whipping the Charlottetown club by scores of 9-0.

**VANIERS BACK**

OTTAWA (CP) — Governor-General Georges P. Vanier and his wife returned here Wednesday from Tadoussac, Que., where they spent their summer holidays. Both were reported in excellent health. Gen. Vanier, 76, received a one-year extension of his term as governor-general in July.

## BASEBALL SCORES

**National League**

**St. Louis** 010 000 000— 1 6 5
**Phila.** 050 000 00x— 5 8 0
Sadecki (16-10), Cueller (5), Humphreys (8) and Uecker; Short (16-7) and Triandos. HRs: **Phila.**—Callison (26).

**Milwaukee** 000 310 021— 7 12 1
**New York** 002 200 011— 6 10 0
Blasingame (5-4), Tefenauer (8) and Torre; Ribant (1-3), Fisher (9) and Cannizzaro. HRs: Mil.—Alou (7), Carty (17) N.Y.—Kranepool (9).

**Houston** 000 003 000— 3 8 1
**Chicago** 001 003 00x— 4 9 1
Johnson (10-15), Woodeschick (6) and Grote; Jackson (19-10), McDaniel (9) and Bertell.

**Cincinnati** 000 003 000— 3 8 1
**Pittsburgh** 000 000 000— 0 5 0
Purkey (10-9) and Edwards, Coker (3); Friend (12-16), Blass (9), and Pagliaroni.

**American League**

**New York** 300 000 200— 5 9 0
**Detroit** 000 200 000— 2 5 0
Downing (12-8) and Howard; Aguirre (5-9), Gladding (7), Rakow (8) and Freehan. HRs: N.Y. — Howard (13), Pepitone (22). **Det.** — Kaline (14).

**Chicago** 001 000 000 1— 2 8 1
**Minn.** 000 001 000 0— 1 4 0
Horlen, Wilhelm (9-8) (9) and Carreon; Martin (9) (16-8) and Battey. HR: Minn—Kaat (3). Chi—Hansen (17).

**Boston** 200 000 000— 4 8 0
**Cleveland** 200 030 00x— 5 8 0
Lamabe (9-12), Ritchie (6), Spanswick (8), Heffner (8) and Tillman; Siebert (6-6), McMahon (8) and Romano, Acue (9) HRs: Bos.—Stuart (31), Conigliaro (21). Cleve.—Siebert (2), Salmon (3).

**Baltimore** 020 811 000—12 17 0
**Washington** 101 020 010— 5 9 1
Pappas (15-5) and Orsino; Kreuter, Ridik (5-5) (3) Hannan (4) Rudolph (6) Kline (9) and Brumley. HRs: Balt—Boens (2). Wash — Zimmer (11) King (18).

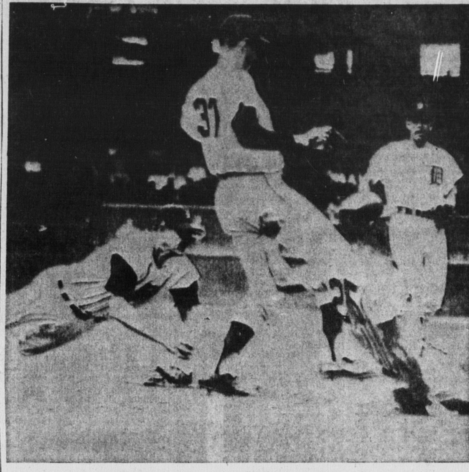

## CROWDED AT FIRST BASE

New York Yankee's first baseman Joe Pepitone (25) slides safely into first base in the second inning against Detroit yesterday on a bunt to Don Demeter (left). Demeter went sprawling in the put-out attempt. Tiger pitcher Hank Aguirre (37) ran in to cover the base. (AP Wirephoto)

# Nine Dash Racing Action Seen At Ch'town Raceway

The quinella feature was the largest return by the pari-mutuel on last night's nine dash card at the Charlottetown Driving Park. The winning combination was Hettie's Boy owned by and driven by Chester Birt, of Peake's Station and Babe Clegg owned by George McCoubrey, Cavendish and with Alyre Pineau holding the ribbons. The winning twosome returned $112.50 for a $2.00 quinella ticket on the third race.

There were no double dash winners on last night's program. Single dash winners included: Mighty Brenda, Diplomate Royal, Home Stretch, Hettie's Boy, Evelyn's Ardent, First Dreams, Fair Sail, Dennis Herbert and Bobby Brook.

Hettie's Boy reined by Chester Birt which is always a popular win with the patrons of the local raceway paid: $24.80 to win, $38.20 to place and $4.90 to show, as Chester teamed the big trotter to the wire on top in 2.13-4 in the third dash.

The largest single win was a win ticket on Home Stretch owned by Charles Oakes, New Wiltshire and reined by Allan Smith. A win ticket on the Smith teamed entry was worth $53.80.

The fastest time on the card was paced by Dennis Herpert owned by E. A. Ferguson, Charlottetown and with Jack Ferguson up on the bike. The Ferguson teamed gelding was clocked in 2.10-2 in winning the fifth event.

The first daily double was worth $29.50. The exactor feature was held on the sixth dash. The twosome of Home Stretch and Dot's Boy paid $95.40. Evelyns Ardent and Fair Sail were the winning horses in the second daily double feature. A double ticket on the pair was worth $25.00.

Racing action resumes at the Charlottetown Driving Park on Saturday night, with another action packed card set to leave the wire.

**DASH 1**

Mighty Brenda (R. MacDonald) 1
Myrna T. Clegg (G. MacDonald) 2
My Lady R. (A. Smith) 3
Jolly May (A. Pineau) 4
Terry's Hal (W. Dickie) 5
Frankie Chief (Chas. O'Brien) 6
Jollity Grattan (J. Chappell) 7
Free Chance (Ed Larter) 8
Pays 1st, $7.20, 4.30, 3.00; 6.30, 2.70; 3.00.
Time 2.17.

**DASHES 2 AND 6**

Diplomate Royal (E. Clow) 1 5
Dot's Boy (E. Bernard) 2 2
Eleanor Patch (A. Pineau) 3 3
Ida Budlong (R. MacDonald) 4 6
Yankee Timber (R. Craig) 5 4
Home Stretch (A. Smith) 6 1
Lucky Lark (J. Arsenault) 7 7
Calamity's Boy (J. Chappell) 8 8
Pays 2nd $4.90, 3.10, 3.20; 2.30, 2.30; 7.60; 6th, $53.80, 10.80, 4.20; 3.00; 5.80
Times 2.15 and 2.16-3.

**DASHES 3 AND 7**

Hettie's Boy (C. Birt) 1 6
Babe Clegg (A. Pineau) 2 2
Evelyn's Ardent (L. Hennessey) 3 1
Bob's Girl (H. Stead) 4 5
Brown Budlong (H. Hughes) 5 3
Windy June (E. Bernard) 6 4
Way Mon (L. Walsh) 7 7
Mr. Dougan (J. Chappell) 8 dr
Pays $24.80, 38.20, 4.90; 5.60, 4.30; 3.90. $3.10, 2.50, 2.10; 2.10, 2.30; 3.50.
Times 213-4 and 2.15.

**DASHES 4 AND 8**

First Dreams (A. MacDonald) 1 3
Fair Sail (J. Pound) 2 1
Callie Hal (J. Arsenault) 3 5
True Lady Lou (R. Annear) 4 6
April Budlong (H. Stead) 5 4
Princess Mark (L. Kelly) 6 2
Amigo Mike (S. White) — 7
Pays 4th $22.20, 7.00, 3.40; 5.80, 4.00; 3.30. 8th $14.80, 11.50, 7.80; 13.40, 3.90; 2.80.
Times 213 and 2.13-3.

**DASHES 5 AND 9**

Dennis Herbert (J. Ferguson) 1 3
Bobby Brook (D. Simmons) 2 1
Stalag Hanover (E. Bernard) 3 6
Homestretch Linda (J. Chappell) 4 4
Sunny King (R. Craig) 5 5
Anthony L (C. Murphy) 6 2
Pays 5th $8.60, 4.20, 2.60; 3.80, 2.60; 4.00. 9th $11.70, 7.20, 4.60; 7.80, 6.00; 3.20
Times 210 2 and 2.12.

## NHL Season Opens Mon.

MONTREAL (CP)—The 1964-65 National Hockey League season, with a Monday opening for the first time in its history, gets under way Oct. 12 when New York Rangers visit Boston Bruins.

The opening date, Columbus Day in the United States, is the latest opening since the 1949-50 season, when the 70 - game schedules began. The opening then was also Oct. 12, a Wednesday.

## STANDINGS

By THE ASSOCIATED PRESS

**American League**

| | W | L | Pct | GBL |
|---|---|---|---|---|
| Baltimore | 85 | 57 | .599 | — |
| Chicago | 85 | 59 | .590 | 1 |
| New York | 82 | 57 | .590 | 1½ |
| Detroit | 75 | 68 | .524 | 10½ |
| Los Angeles | 74 | 70 | .514 | 12 |
| Minnesota | 71 | 71 | .500 | 14 |
| Cleveland | 70 | 71 | .496 | 14½ |
| Boston | 62 | 81 | .434 | 23½ |
| Washington | 56 | 88 | .389 | 30 |
| Kansas City | 51 | 89 | .364 | 33 |

## PROBABLE PITCHERS

By THE CANADIAN PRESS

Probable pitchers for today's major league baseball games, with won-lost records in parentheses:

**National League**

Cincinnati, Maloney (13-9) at Milwaukee, Lemaster (13-11) (N)

New York, Stallard (8-18) at Los Angeles, Reed (2-3) (N)

Pittsburgh, Law (10-12) at Houston, Nottebart (6-10) (N)

Philadelphia, Bennett (10-12) at San Francisco, Marichal (17-16) (N)

St. Louis, Gibson (14-10) at Chicago, Broglio (7-11)

**American League**

Kansas City, Segui (8-14) and Odum (0-0) at Baltimore, Bunker (15-4) and Vineyard (2-3) TWI-N

Chicago, Peters (16-8) at Cleveland, Kralick (11-5) (N)

Minnesota, Arrigo (7-4) at New York, Bouton (15-12) (N)

Washington, Daniels (7-10) at Detroit, Wickersham (17-10)

Los Angeles, Newman (11-8) at Boston, Monbouquette (9-13) (N)

# SPORT ECHOES

By Norman Macdonald
Summerside Bureau of The Guardian

## Three-Ring Circus

Summerside ladies' softball team have done this year what they haven't been able to do before, if our memory serves us right, by beating the Halifax fems in Halifax by the score of 5-1. Marie (Peters) Fardy pitched a four hitter to send the Haligonianness to unexpected defeat. Halifax is coming over to Summerside on Saturday to play one, and if necessary, two ball games at Queen Elizabeth Park, which is going to be the scene of a three-ring circus according to reports. Enman Drug plays Moncton here for N.B.-P.E.I. senior "B" softball supremacy (the other two games to be played at Moncton.) And the Charlottetown centennials take on our Summerside baseball juniors in the first game of a best-of - three affair. That's three pretty important games to be taking place at Queen Elizabeth Park in the same afternoon. Fans no doubt will be strolling from game to game to catch a little of each, and we suggest one man, or better still a couple of good-looking girls, pass the hat around to the three crowds in a sort of united fund effort, the spoils to be equally divided.

## Intermediate Softball

**West Prince, intermediate "D" softballers, beat Johnston's Sheet Metal 8-5 in the first game of a home-and-home series, runs to count, Wednesday evening in Summerside. The westerners led 6-0 at one stage, but McCue, who pitched well for five innings, apparently ran out of zip and started a slow-motion routine. He got away with it for a surprisingly long time but Eric Johnston's boys got tired of trying to make apple sauce out of that lazy apple, and slowed their swings to score five runs in the final inning. Richard Allen, (Bill's boy), had control trouble on the slab for the sheet metal team. The West Prince boys looked superior on the field, Bobby Profitt doing a particularly fine job in short field.**

## Abbies Victorious

Post-mortem — The Summerside intermediates seem quite a few notches below the caliber of their hated rivals on the Hillsboro. Two games were close, but in the other three the Abbies scored thirty- seven runs without Hank Landy's (or is it Bob Sloan's) boys crossing the plate. It's a far cry from the golden era when Hank himself, and the other old-timers of Summerside beat the Charlottetown team in their own ballwick time and time again. The nearest the present outfit has to an old-timer is Paul Schurman, and Paul's bat was the most potent in a rather ineffectual parade to the plate. The Summerside promoters have started a youth movement, however, and they have quite a few promising players coming up who will some day play intermediate if they stay in the town. So, like dem bums, "wait till next year" will have to be our battle-cry.

## HUNTER'S CORNER

## Hunting Season Shortened; Black Ducks Are Doubtful

The opening date of the duck and goose season for P.E.I. has been announced by Ottawa and is in marked contrast to the opening date last year (1963) when it opened on September 30th and closed on December 9th.. . a total of 71 days. This season of 1964 it opens on October 15th and closes on December 21st. . . a total of 66 days. The big saving of our migratory birds, with special emphasis on black ducks is due to the closing of the first fifteen days in October. It will undoubtedly cut down the black duck kill by thirty percent or better. A lot of blacks, with special emphasis on the season's hatch, are pretty green on October 1st. They know their way

(Continued on page 14)

# Dowling And Nicholson Represent Island Forces

Two Island professionals, Cecil Dowling, Belvedere, and Errol Nicholson, Green Gables, are favored to walk off with top honors in this weekend's Maritime Professional Golfers Association's invitational tournament at the Belvedere Golf Club.

Both Nicholson and Dowling have finished in the top money in previous pro tournaments at the Belvedere course this year, and are rated the favorites from a field of approximately 20 Maritime pros on the Island course.

Other top professionals who will be seeking a share of the more than $1,600 in prize money are 'Jook' Munroe, Amherst; Jim Walker, Moncton; Kelly Burnett, Ashburn; Don Sinclair, Saint John; and Jim Maxwell, Chester. Entry is limited to Maritime pros.

**EXPECT 100 ENTRIES**

Approximately 100 entries are expected for the meet; 80 of them are expected to be amateurs with a handicap of 10 or less. The amateurs will be playing for more than $1,000 in prizes.

Co-favorites among the amateurs are Belvedere's Art MacKenzie and 'Butch' O'Hearn of Dartmouth's Brightwood. Other top Maritime amateurs entered include Doug Lewis, Moncton; Bill Bishop, Saint John; Maurice Dowling, Moncton; Hank Seifred, Summerside; Peter Hope, Brightwood; Bryson Crowell, Halifax; Bill Beer, Belvedere; Gord Leslie, Saint John; and Doug MacAfee, Sussex.

Expected to enter is Halifax's Jackie Bryant, who reached the finals of the Canadian Junior championships at Belvedere two weeks ago. Bryant, a consistent Canadian Junior for the past three years, was beaten in the final round by Jim Sced, Vancouver.

**SEPARATE TOURNAMENT**

For the past three years the Maritime PGA had been held in conjunction with the Maritime Open; sponsored by Olands Ltd., Halifax. But this season the Association has decided to sponsor the meet once again.

Play will commence early Saturday morning with all golfers playing 18 holes. The final 18 holes will be played Sunday.

There is a possibility that Belvedere's number one hole will be extended as a par five hole from par four for the tourney. The change will be that the green used for this meet will be the green previously used with the second hole before the course was revised.

## Track Results From Dundas

Rhoda MacLeod of Sherwood captured the top female athlete award at the Dundas track and field competition yesterday. Bill MacKinnon, Charlottetown was the top male athlete for tne meet. The following are the results of the various events:

Boys 15 years and under:

100 yard dash: 1. Billy MacKinnon, Charlottetown; 2. Wally Conohan, Cardigan; 3. John MacLeod, Charlottetown.

Running Broad Jump: 1. Billy MacKinnon, Charlottetown; 2. Wally Conohan, Cardigan: 3. Sidney Beck, Montague. 17 feet, 10½ inches.

220 yard dash — Billy MacKinnon, Charlottetown; 2. Wally Conohan, Cardigan; 3. John MacLeod, Charlottetown.

High jump: 1. Billy MacKinnon, Charlottetown; 2. Wally Conohan, Cardigan; 3. Johnny Conohan, Cardigan. 4 feet, 10 inches.

440 yard dash: 1. Billy MacKinnon, Charlottetown; 2. Wally Conohan, Cardigan; 3. Gordon Worth.

12 lb. shot put: 1. Wally Conohan, Cardigan; 2. Claude MacLeod, Strathcona; 3. Billy MacKinnon, Charlottetown, 29 feet, 2 inches.

880 yard dash: 1. Billy MacKinnon, Charlottetown; 2 Wally Conohan, Cardigan; 3 John Carr.

Standing broad jump: Billy MacKinnon, Charlottetown; 2. John Conohan, Cardigan; 3. Wally Conohan, Cardigan. 7 feet, 10½ inches.

Boys 12 years and under:

75 yard dash: 1. Barry Curtis; 2. Ivan Hughes; 3. Wayne MacDonald.

10 years and under: 1. David Acorn; 2. David Barrett; 3. Robert Burns.

Girls, 12 years and under: 1. Ruth MacKenzie; 2. Ann Campbell; 3. Charlene MacKenzie.

## Bankers Win City Ch'ship

The Bankers won the Charlottetown Commercial Softball League championship last night by defeating the Police 14-9 at Queen Charlotte diamond.

The Bankers, who ousted the Guardian in semi-final play, won the best-of-five final series in straight games.

G. Arsenault went the distance for the win. He gave up 10 hits, walked one and struck out two. Bernie McKinnon was the loser. He gave up 10 hits, walked four and struck out two.

G. MacCormack was 2-for-3 for the Bankers and G. Davison. S. Roberts and E. Arsenault were all 2-for-4.

For the losers, A. MacLeod, MacKinnnon, S. Williams and R. Crockett all were 2-for-4.

## Today's Sport

SUMMERSIDE — The first game of the intermediate A Maritime softball semi-finals between the Loggieville Bisons of New Brunswick and the RCAF Station Summerside Eagles is scheduled for here Saturday. Game time is 3 p.m.

**ACTRESS DIES**

Mrs. Gyda Hambro, who as Gyda Christensen was one of Norway's greatest actresses, has died at the age of 92.

for a complete see line of
BOLENS
Lawn and Garden Equipment
Keith Carmichael Ltd.
25 Brackley Pt. Rd. Sherwood

SIMPSONS-SEARS
Equipment Headquarters for Hunting
SAVE 25%
WESTERN SHOTGUN SHELLS
Regular Value 3.95 -- NOW 2.96
Stock Up Now For Hunting Season
Call today and see our complete line of D. C. Higgins Shotguns.

## S'side Legion Meet All-Stars

SUMMERSIDE — The Summerside Junior Legionnaires and the Eastern Centennial All Stars play here Saturday in the opening game of the best of three Island junior baseball finals.

The two squads have not met during season's exhibition play and little is known of the Centennial Club. Regardless, this is playoff ball and they should prove troublesome.

Summerside over the season has played good percentage winning ball and is a club that is evenly balanced and reasonable steady, although not overpowering.

Paul MacWilliams is the choice of the duo coaching staff of Henry Gallant and Hank Landry to start for Summerside. MacWilliams uses for ammunition primarily a live ball.

Game time Saturday is 3 p.m. and coaches Gallant and Landry want all players at Queen Elizabeth Park at 2.15 p.m.

High School & College JACKETS
Just arrived a large shipment of college and high school jackets. These jackets are made by a well known manufacturer and are all wool. Dow's are offering these jackets at 10% off to students. Get yours now—price range . . .
12.95 to 15.95

Jackets available for the following high schools and colleges:
- Englewood
- Queens Co. Regional
- St. Dunstan's
- Prince of Wales
- Queen Charlotte
- Birchwood
- Hunter River C. Q. R. H.

Dow's MEN'S & BOYS' WEAR

★ 2 BIG FREE-FOR-ALL RACES ★
included in an exciting 8 dash program
UNDER THE LIGHTS SAT., SEPT. 12 FIRST RACE 7.45 p.m.

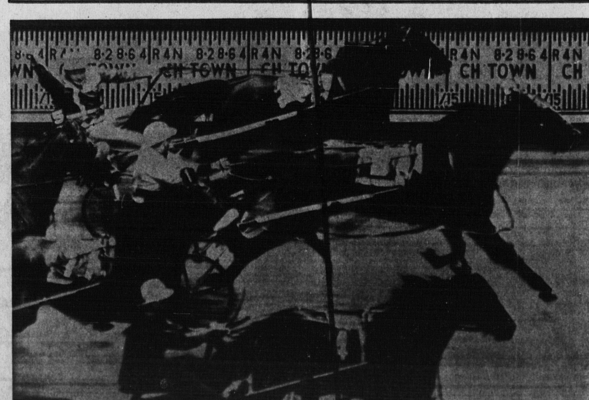

Special Band Music
By The Queen Charlotte High School Band under the direction of Ivo Cudmore.
★
FIRST OF THE "SPECIAL" FALL PROGRAMS
CHARLOTTETOWN DRIVING PARK