DAILY MARKET QUOTATIONS

SUMMARY

New York: Lower, trading active.

Toronto: Lower, trading light.

Montreal: Lower, trading light.

CURRENCIES

MONTREAL (CP)—U.S. dollar in terms of Canadian funds up 1-16 at $1.07 9-16. Pound sterling up 1-16 at $3.00 1-16.

DIVIDENDS

Grafton's Ltd., class A 35 cents, common 25 cents, Sept. 15, record Sept. 1.

The Canadian Salt Co. Ltd., common 20 cents, Sept. 30, record Sept. 16.

Bethlehem Copper Corp. Ltd., 10 cents, Sept. 22, record Sept. 1.

Traders Group Ltd., 5-per-cent series A pref. 37½ cents, Oct. 1, record Sept. 8.

NET EARNINGS

Lake Dufault Mines Ltd., six months ended June 30: 1966, $9,799,024, $2.37 a share; 1965, $8,569,927, $2.07.

Gill Interprovincial Lines Ltd., six months ended June 30: 1966, $225,240, 54.4 cents a share; 1965, $112,005, 34.2 cents.

Neon Products of Canada Ltd., year ended April 30: 1966, $675,118, 61 cents a share; 1965, $647,232, 69 cents.

Mount Royal Rice Mills Ltd., year ended April 30: 1966, $272,166; 1965, $276,426.

Grissol Food Ltd., year ended April 30: 1966, $126,674, 21 cents a share; 1965, $100,646, 16.8 cents.

LIVESTOCK

MONTREAL (CP)—Prices for all classes of livestock were generally steady Wednesday compared with Tuesday on the Montreal markets. Demand good; trading active.

Receipts: 196 cattle, 187 calves, 109 hogs, 39 sheep and lambs.

Medium cows 17.50 - 18.50; common 16-17.50; canners and cutters 12-15.50.

Good bulls 23.25; medium 19.75.

Good vealers 32.50 - 35; medium 27.50-30.50, common 20.50-26.50.

Grade A hogs 33-34.

Sows 19.

Sheep 6-12.

No steer or heifer sales.

TORONTO (CP) — Choice handyweight steers sold on moderate demand at steady prices at the Ontario Public Stockyards Wednesday.

Weighty steers and lower grades of grass-fed steers were slow and hard to sell. Heifers traded actively steady, cow prices were barely steady, veal calf and lambs prices were easier and hog prices were unchanged.

Slaughter cattle 3,156: Choice steers 25-26 with sales to 27.30; good 24-25; mediums 22-23.50; commons 18-21; choice heifers 24-25 with sales to 25.40; good 23-25; good cows 18-19 with an odd top to 20; mediums 17-18; canners and cutters 13-16.50; good heavy bologna bulls 21-23; common and medium light bulls 18-20.

Replacement cattle 300: Good light stockers 26.50-27.50 with good steer stock calves selling up to 30; mediums and commons 20-26.

Calves 467: Choice vealers 35-39 with an odd top to 40; good 30-34; mediums 26-29; commons 21-25; boners 17-20.

Hogs 1,775: Grade A at Toronto 33.50-34.05, currently at Toronto 33.75; stags 19.05; boars sold live weight 15.25.

Sheep and lambs 542: Good lambs 22-24; sheep 6-12 according to weight and quality.

NEW YORK

NEW YORK (AP)—The stock market slipped to another low for the year in active trading Wednesday.

It was the third straight session of decline.

The decline came after major banks increased the prime rate — interest charged their biggest and best customers — to six per cent from 5¾ per cent after Tuesday's market close. Some banks Wednesday increased the brokers loan rate to 6¼ per cent from six per cent.

Brokers said the rise in interest rates heightened investors' worry about inflationary pressures which, combined with the Viet Nam situation, has been blamed for the market's poor performance.

The Dow Jones average of 30 industrials declined 4.24 to 819.59. The Associated Press 60-stock average fell 1.6 to 294.6.

Of 1,420 issues traded, 883 fell and 278 rose.

VOLUME RISES

Volume climbed to 6,630,000 shares from 6,130,000 Tuesday.

Among the 15 most active issues, eight advanced, seven declined and Fairchild Camera was unchanged.

Sperry Rand, up ⅛ at 32¼ on 162,700 shares, was the most active. General Motors, off ⅜ at 75½, also was actively traded.

Ford Motor declined ⅝ to 43⅜ and Chrysler dropped ⅝ to 36.

Losing 2 points, Goodyear went to 50½ and Goodrich to 59¼.

Losses among the nonferrous metals included Kennecott ⅝ to 30⅞, Phelps Dodge ¾ to 62¼, Homestake Mines ⅝ to 51¾ and International Nickel ½ to 82½.

Among Canadian issues, McIntyre Porcupine fell a point, while Distillers Seagrams dropped ¾ and Hudson Bay Mining and International Nickel ½. Alcan gained ⅛.

Prices declined on the American exchange. Volume contracted to 1,880,000 shares compared with 2,240,000 Tuesday. Scurry Rainbow Oil advanced ⅛ while Canadian Marconi dropped ¼.

What stocks did:

	Wed	Tues
Advances	278	211
Declines	883	997
Unchanged	259	212
Total issues	1,420	1,420

NEW YORK CLOSING STOCKS
By The Canadian Press

Beth Steel	31⅝	Kennecott	30⅞
Borg Warner	42	Monty W	37½
C and O	67¼	NY Cent	63⅝
Cons Edison	33¾	Radio Corp	47¼
Gen Elec	90	South Pacific	31¼
Goodyear	50⅜	Std Oil NJ	65⅝
Gt. Nor Ry	53½	Utd Aircraft	75¾
Int T T	72½	Vanadium	27¾
Westngse	45¼		

MONTREAL

MONTREAL (CP)—The stock market decline of the last few weeks accelerated Wednesday on the Montreal Stock Exchange.

The composite index at 145.44 was the lowest since June 15, 1964, and it registered a drop of 1.26, biggest single dip since July 25 of this year.

Higher interest rates have resulted in the most attractive bond yields in 40 years, say brokers, and this has a detrimental effect on the stock market, where much of the money would otherwise be invested.

Two other underlying causes for stock declines, according to brokers, are expansion in many industrials threatening to result in overcapacity, and the belligerence of labor. Railway workers, threatening to strike against the CPR, are making demands which, if granted would seriously narrow profits and might necessitate further government subsidies.

HIT YEARLY LOWS

Among the yearly lows registered were: Moore Corp., off 2½ points at 76; Noranda Mines, 1¼ at 50¼; Calgary Power, ⅛ at 24; Cominco, ⅝ at 37; Dominion Stores, ½ at 19½; and Hudson Bay Mining, ½ at 75¼.

Among banks, Canadian Imperial Commerce and Nova Scotia were down 1⅜ points and one point respectively at 59 and 67; and B-A Oil, one point at 31.

These losses were all sustained in generally light volume, indicating investors were still reluctant to buy or sell on a big scale. Indeed, brokers theorize that lack of investor interest rather than any basic weakness of the market is the cause of the slump.

Algoma Steel closed ¾ down at 27¾ and Dominion Foundries ⅜ at 22½ among the senior steels. International Nickel, a senior mine, eased ½ at 89½.

CLOSES 30 CENTS LOWER

On the Canadian Stock Exchange, Peace River Mining closed 30 cents lower at 8.75. Wisconsin Mining rose two cents at 55 cents in turnover of 79,500 shares.

Industrial volume was 160,800 shares. Volume for mines and oils was 683,100 shares, lowest since Aug. 1. Tuesday the corresponding figures were 154,500 and 1,477,900.

On index, banks fell 1.25 at 113.34; utilities 0.34 at 135.50; industrials 1.49 at 152.28; papers 1.77 at 111.89.

PRODUCE

MONTREAL (CP)—Agriculture department quotations:

Butter: Current receipts tenderable .92 points 58; .93 points 59.

Cheese: Wholesale current f.o.b. Montreal: Quebec white 42½; colored 42¾.

Skim milk powder: Spray process No. 1 in bags 18-19; roller process No. 1 in bags 15-16½; feed 12½-13½; butter milk powder 12-12½; whey powder 4-4½ cents.

Potatoes: Wholesale selling prices: Quebec 50s .85-1.00; 10s .35-.37.

MONTREAL CLOSING STOCKS
By The Canadian Press

Montreal Stock Exchange—Aug. 17
Complete tabulation of Wednesday transactions. Quotations in cents unless marked $. z—Odd lot, xd—Ex dividend, xr—Ex rights, xw — Ex-warrants. Net change is from previous board lot closing sale.

Stock	Sales	High	Low	Close	Net Ch'ge
Abitibi	2611	$10⅝	10½	10½	—⅛
Alcan	7903	$32½	32	32¼	+ ¼
Alcan pr	55	$39	39	39	—½
Algoma	1065	$28¾	27¾	27¾	—¾
Alliance	175	145	145	145	—5
Alcan 2 pr	725	$43	43	43	
Ang C 4½	100	$21¼	21¼	21¼	—¼
Arg C pr	100	$11⅛	11⅛	11⅛	—⅛
Asbestos	400	$23	23	23	
Atl Sug	200	$9⅞	9¾	9⅞	
Bk Mont	405	$56⅝	55⅝	55⅝	—⅝
Bank NS	137	$67¼	67	67	—1
Banq PC	25	$45	45	45	
Bath P wts	200	$11½	11½	11½	+ ¼
Bell Phone	2594	$50¼	50	50¼	+ ¼
Brazil	508	$9½	9¼	9¼	
BA Oil	160	$31	31	31	—1
BC Forest	855	$21¼	21¼	21¼	—¼
BC Phone	30	$60½	60½	60½	
Brinco	15482	$5½	5¼	5⅜	+ ⅛
Bruck B	300	$13	12½	13	+ ⅝
CAE	875	$8½	8½	8½	
Cal Pow	1205	$24	24	24	—⅛
Can Cem	252	$40	39⅞	40	
C Dom Sug	165	$20¼	20¼	20¼	
Can Iron	950	$20½	20¼	20½	+ ¼
CSL	1150	$35¼	35	35	
Cdn Brew	4963	$7¼	7	7¼	+ ¼
C Imp Bk	390	$60	59	59	—1¾
CIL	400	$17¾	17¾	17¾	—⅛
Cl Pow	110	$27	27	27	
C Marconi	1750	$5¾	5½	5½	—⅛
CPR	730	$58⅝	58⅛	58⅛	
CPR Pr	100	$8	8	8	—⅛
Cdn P Fina	100	$10¾	10¾	10¾	—¼
C Vickers	145	$17½	17½	17½	—⅛
Chemcell	320	$12⅝	12¾	12¾	—⅛
Denison	331	$56	56	56	+ ⅝
Dist Seag	3810	$30	29¾	29¾	—¾
D Bridge	200	$20½	20½	20½	
Dofasco	225	$22½	22¼	22½	—⅜
Dofasco A	75	$94¼	94¼	94¼	—1¼
D Glass	29625	$15½	15½	15½	—⅛
Dosco	200	$11⅝	11½	11⅝	+ ⅝
D Stores	725	$19¾	19½	19½	—½
Dom Text	925	$28⅝	28⅝	28⅝	—⅛
Domtar	2160	$17⅝	17½	17⅝	—⅛
Donohue	600	$8	8	8	
Du Pont	225	$40¾	40½	40½	—⅛
Enam A pr	512	$5¾	5½	5¾	+ ¼
Fam Play	75	$25	25	25	—2¼
Fleetwood	175	$28⅛	28	28	—½
Fraser	760	$25	24⅝	24⅝	—⅝
Fr Pete	200	380	380	380	
Glengair	1310	165	160	160	—5
Glpaper	120	$26	26	26	—⅝
Hawk Sid	400	490	465	465	—25
Home A	340	$22¼	22¼	22¼	—¼
Home B	850	$23¼	23¼	23¼	—⅝
Horne Pf	100	265	265	265	—5
Hud Bay	325	$75¼	75¼	75¼	—½
H B C	4030	$15⅜	15¼	15¼	—⅛
Husky Oil	470	$13¾	13⅝	13⅝	—⅛
Husky C Pr	425	$57¾	57¼	57¼	—¼
Imp Tob	400	$13⅞	13¾	13⅞	+ ⅛
Imp Oil	960	$53½	53⅜	53⅜	—⅛
Husky C pr	425	$57¾	57¼	57¼	—½
Int Nickel	2136	$89⅞	89½	89½	—½
Int Util	430	$25⅝	25½	25⅝	+ ⅛
Int Ut 1.32 p	100	$29½	29½	29½	—½
Inter PL	235	$38⅛	38⅛	38⅛	—⅛
Inv Grp A	210	$10½	10½	10½	
Labatt	106	$17¼	17¼	17¼	—½
Loblaw B	200	$10¼	10¼	10¼	—⅛
Loeb M	200	$12⅞	12⅞	12⅞	—⅛
Maclr A xd	125	$23¼	23¼	23¼	—¾
Maclr B xd	200	$27	27	27	
Macmillan	1000	$25¾	25	25¼	—½
Mar Tel	2223	$23⅛	22⅛	23⅛	+ ⅝
Mass F xd	956	$32¾	32½	32⅝	
Mcallister	475	$8¾	8¾	8¾	
Miron PC Pr	565	$9	8¾	9	+ ¼
Noranda	3020	$51¼	49⅞	50¼	—1¼
Nor Ctl G	275	$12½	12¾	12⅝	—¼
NS Lp	696	$11⅛	11	11⅛	+ ⅛
Ogilvie	300	$14	14	14	—⅛
Pac Pete	1500	$10¾	10½	10⅝	—⅛
Pac Pete w	600	470	470	470	
Phillips C	250	$33¾	33½	33¾	+ ⅜
Placer	500	$25	24⅞	25	
Pow Corp	450	$10¾	10½	10½	—¼
Price	515	$13⅞	13⅝	13⅝	—¼
QN Gas	8730	$12	11⅞	12	+ ⅛
Que Phone	600	$19⅞	19⅞	19⅞	
Reitman	100	$10	10	10	—¼
Rio Algom	460	$25	25	25	+ ⅝
Rio Alg 580 p	200	$99	99	99	
Rolland A	200	$12	12	12	
Rothmans	575	$28½	28½	28½	—¼
Salada F	1645	$10⅞	10¾	10¾	—¼
Shell Can	200	$22¼	22	22¼	—⅜
Sicard	340	500	490	490	—35
Simpsons	2750	$28¼	27¾	27¾	—¾
SG De Fin	300	$6½	6¼	6¼	—¼
Sogemine	134	$11½	11½	11½	+ ¼
Southam	1600	$34	33½	34	—½
SS Steel	175	$10¼	10¼	10¼	—¾
Steel Can	838	$23⅝	23	23¼	
Tor-Dom	65	$59¼	59¼	59¼	—¼
T Grp A	325	$10⅝	10⅝	10⅝	
Tr C Corp	1000	$7	6¾	6¾	—⅝
Tr Can PL	354	$32	32	32	—⅛
Tr C PL 280	25	$47½	47½	47½	—½
Triad	100	210	210	210	—10
Wajax	145	$12	12	12	
Walk Gw	1600	$29¾	29¼	29¾	—⅝
Wcoast w	835	$25	25	25	
Zellers	75	$25	25	25	
CANADIAN Industrials					
Brintoncar	50	36	35	35	—1½
C Security A	400	225	225	225	—5
Cassidys	100	375	375	375	—15
Comm Hold	1000	55	55	55	+3
Delt Elec	500	225	225	225	—25

Stock	Sales	High	Low	Close	Net Ch'ge
Frigistors	300	45	45	45	
Gilchrist	100	$5½	5½	5½	+ ⅛
Imbrex	600	375	300	300	
Inspiratn	500	180	175	175	—8
Kent avrat	100	$5¼	5¼	5¼	
Kodiak P	1212	175	160	175	+5
Melchers	1065	$20¼	20	20	
Mr Dairies	300	155	155	155	
N Aut Vend	600	160	160	160	—10
StL D Lds	2900	76	76	78	+2
Select Fin	300	230	225	230	
Sogena	1000	$12	12	12	—2
Spartan	4600	44	43	44	
Val Mar	100	400	400	400	
Van D Hout	30	225	225	225	—25
Wesburn	1000	110	110	110	
Mines and Oils					
Agassiz	7000	30	29½	30	—1
Ajax	2418	16	16	16	—½
Augustus	200	60	57	57	—8
Baker	4000	12	11½	11½	
Bateman	500	5¼	5¼	5¼	
Beauce	4000	5	5	5	
Black Hawk	700	100	100	100	—8
Black Riv	10300	18	17½	17½	—½
Bruce pre	1000	9½	9	9	—½
Bruneau	1000	17	17	17	—1
Burnt Hill	31200	35	31	34	+3
Cadamet	3775	6½	6½	6½	—½
Camflo	100	410	410	410	—5
Carbec	9500	35	33	34	+ ½
Cartier Q	4120	10	10	10	—½
Cessland	4400	415	405	410	
Chemlloy	340	105	102	108	
Chipmn	31400	44	40	40	—1
C Canora	500	22	22	22	
C Mogador	8000	19	19	19	+1
C Monpas	213	2	2	2	—2½
C Que Smelt	690	68	68	68	—3
CQ Yell	3000	6	6	6	+2
C Virginia	1000	45	45	45	
Copstrm	6000	8	8	8	+ ¼
Cr Bridge	500	29	29	29	
Crusade	4000	20	20	20	—1
Devils El	2000	27	27	27	—1
Dolsan	17950	33	31	32	
D Explorer	5000	15	15	15	—½
Dumont	2000	25	24½	24½	+ ½
E Ventures	1000	21½	21½	21½	
Equity Ex	44950	80	77	77	—1
Fab	3000	17	11½	17	+1
Fontana	1500	5	5	5	
Ft Relianc	500	38	38	38	—1
Fox Lake	3500	16	15½	16	—1½
Fundy	220	2	2	2	
Futurity	1500	47	45	47	+1½
Garney	3000	33	30	33	
Ghislau	3000	17	16	17	
Glen Lake	7200	173	168	172	
Gr W MS	275	100	100	100	
Guardian	2000	16½	16½	16½	
Int Norval	26000	39½	33	35	—2
Int Dredg	2000	12½	12½	12½	—1½
James Bay	4000	28	27	27	—½
Kiena	150	72	70	72	
Kontiki	1000	8	8	8	
Laduboro	1000	60	60	60	—2
Lith Corp	500	7½	7½	7½	—½
Louanna	61600	33	30½	32	—1
Massval	625	7½	7½	7½	—1½
Match Cdn	2000	40	40	40	—3½
Mer Chip	2000	7½	7½	7½	
Mid Chib	4000	16½	16	16	—1
Midepsa	4200	360	325	360	+20
Miro	3000	23	21½	23	
Mistango	3000	17½	17	17	—1
Moly Hill	6000	19	18	18	—2
Mt Costig	2500	24	24	24	
Mt Pleast	2500	33	32	32	—1
N Forma	1129	4½	4½	4½	
N Imperial	4200	154	149	150	+5
NW Amul	2000	8	7½	8	+ ¼
NA Asb	1000	9	9	9	
NA Rare	16500	54	50	50	—9
NW Canalk	1000	11	11	11	
Opem Ex	8500	10½	10½	10½	—½
Pat Silver	11500	36	35	35	—½
Peace Riv.	1200	900	850	875	—30
Pennbec	4500	21	20½	21	
Peso Silver	2500	115	115	115	—15
Phoen Can	610	320	315	315	—5
Pr Potash	15400	18	17½	17½	
Provo	800	360	360	360	+15
Rancheria	4000	38	37	37	—1
Rexspar	9000	11	10	11	+1
R A Pet B	1100	185	180	185	+7
StL Colum	1400	200	190	190	
St Luc Ex	6000	18	17	18	+1½
Sapawe	3000	30	28	28	—2
Silvr Reg	7100	28	27	28	
Silv Sum	7000	17½	17	17	—1
Silver T	9500	38½	35	36	—2
Stairs Ex	4300	21	18	19	
Std Gold	1000	40	40	40	—½
Sturgeon	1500	75	74	74	—1
Tache	3000	11¼	11	11	
Titan	4439	6	6	6	+1
Un Obalski	2500	23	23	23	—1
West Tin	37100	66	62	64	—3
West Hill	19100	76	74	75	+1
Wisconsin	79500	55	48	55	+2

Total sales: Industrials 160,800, mines and oils 683,100.

TORONTO

TORONTO (CP) — Industrials swung to their lowest point on index in two years at the close of light trading on the Toronto Stock Exchange Wednesday.

The group of 86 stocks included in the index lost 1.28 to 152.77, the lowest point since June 9, 1964, when the index touched 152.67.

The Toronto Stock Exchange index, composed of 122 issues, reached its lowest point since June 26, 1964. The exchange index was off 1.17 to 145.94 at the close Wednesday; on June 26, 1964 it was at 145.92.

Volume was 2,639,000 shares compared with 2,890,000 shares traded Tuesday.

Among banks, Canadian Imperial dropped 1¼ to a 1966 low of 59. Toronto - Dominion and Nova Scotia fell ¾ to 58¾ and 67½ respectively while Royal lost ½ to 69¾. Bank of Montreal dipped ⅛ to 56¼.

Moore Corp. fell 3 to a 1966 low of 76. Anthes Imperial lost ¾ to 25 and Dofasco the same to a 1966 low of 22¼. Walker-Gooderham fell ½ to 29¼.

In senior base metals, Falconbridge lost 2 to 91 and Noranda ⅞ to 50⅜. Inco lost ½ to a 1966 low of 89½ and Cominco ⅜ to 37¼.

Uraniums improved, with Denison gaining 2 to 57 and Roman Corp. ¼ to 14¾. Rio Algom rose ⅛ to 25.

In senior western oils, losses of ¾ went to Pacific Petroleum, at a 1966 low of 10⅜, Banff, at 12¾, Canadian Superior, at 19⅝, and Central Del Rio, at 10¼. Home B fell ¼ to 23¼.

Dome gained ½ to 53½ and Kerr-Addison ⅛ to 10⅞ in golds.

Quebec Mattagami rose 3 cents to 71 cents on 217,450 shares in penny mines. In oils, Provo traded 44,225 shares and gained 20 cents to $3.75.

On index, base metals lost .11 to 92.19 and western oils 1.48 to 103.42. Golds gained .80 to 183.60.

TORONTO CLOSING STOCKS
Distributed by CP

Toronto Stock Exchange—Aug. 17
Complete tabulation of Wednesday transactions. Quotations in cents unless marked $. z—Odd lot, xd—Ex-dividend, xr—Ex-rights, xw — Ex-warrants. Net change is from previous board-lot closing sale.

Stock	Sales	High	Low	Close	Net Ch'ge
Mines					
Acad Uran	2000	4½	4½	4½	
Acera	6200	14½	13½	14½	+ ½
Acme Gas	4300	35	35	35	+ 1
Acme rt	187000	½	½	½	
Aetna Inv	200	115	115	115	— 1
Agena Mg	4440	21	20½	21	
Agnico	10221	169	169	169	— 1
Akaitcho	900	65	65	65	— 7
All Pitch	2600	20½	19½	19½	— 1½
Ang Am	11300	55	55	55	— 2
Ang Ruyn	3000	161	159	161	+ 1
Ang UD	86240	119	112	118	
Ansil	2000	9½	9½	9½	— ½
Area	16100	138	125	138	+12
Armore	9300	24½	24	24	
Arcadia	2000	30	30	30	
Argosy	4900	37	36	36	
Atl C Cop	1400	132	130	130	— 2
Aunor	2600	325	310	310	— 5
Bankeno	6800	120	115	118	— 1
Bankfield	3000	14	14	14	
Barex	z100	47	47	47	
Barnat	z200	65	65	65	
B-Dqu	1046	19	19	19	— 1
Belcher	1200	45	45	45	— 2
Belletere	2000	25	25	25	
Bethlm	300	650	650	650	
Big Nama	2912	40	39	39	— 1
Black Bay	1000	11	11	11	— ½
BL Hawk	8000	100	96	100	+ 4
Bralorne	955	295	290	295	
Broul Reef	1000	17	17	17	+ 1
Brunswk	3037	$12½	12¼	12½	
Bunker H	4100	27	26	26½	+ ½
Cable	1000	12	12	12	— 2
C Mines	27500	26½	25	25	
Camflo	5175	415	405	410	—15
Camp Chib	1300	725	710	720	—20
C Dyno	500	161	161	161	— 3
C Jamiesn	7400	133	130	131	— 4
Cdn Keely	8200	8	7½	7½	
C Lencourt	4262	17½	17	17	—1½
C Malart	7000	10	10	10	— 1
Candore	3016	12½	12	12	— 2
Can-fer	500	73	73	73	+ 3
Cantri M	13275	19	18	19	+ 1
Cassiar	175	$15¼	15¼	15¼	— ⅛
Cent Pat	400	170	168	168	+ 2
Chest	11100	24	23	23	
Chib Kay	4500	20	18	18	— 2
Chib M	6500	71	63	63	— 5
Chimo	1000	97	97	97	
Coch Wil	1600	405	390	395	— 5
Comb Met	4100	24	24	24	— ½
Conigo	1500	18	18	18	+ 1
Con Shaw	3100	35½	34¼	34½	— ½
C Bellek	5700	8½	8	8	— ½
Cons Brew	300	18	18	18	+ 1½
C Call	18000	15½	14½	15½	+ ½
CG Arrow	2250	26	25	25	
C Rambler	½000	238	235	235	
C Red Pop	9500	14½	4	14	— ½
Conwest	120	700	700	700	+ 5
Coprcorp	9550	70	68	68	— 3
Cop Fields	1100	131	130	131	+ 1
Cop-M	12000	14	13	13½	+ ½
Coulee	2500	49	49	49	— ½
Cowich	900	98	98	98	
Craigmt	255	$12½	12½	12½	— ⅛
Cstland	3000	26½	26	26	— 1
Crowpat	2000	12½	12½	12½	— ½
Daering	3200	15	14½	14½	— ½
D'Aragon	5500	17½	17	17½	
Deer Horn	7500	31½	30	31½	+ 1½
D'Elda	18100	73	73	73	
Delhi Pac	500	16½	16½	16½	— ½
Dome	100	$53½	53½	53½	+ ½
Donal	14813	17	16	16	— 1
Dunraine	4790	50	47	47	— 6
East Sull	1250	800	780	780	—20
F'west T	1000	13	13	13	— 1
F Mar	855	380	380	380	+ 5
F Orenada	z451	25½	25	25	
Frncoeur	2000	13½	13	13	
Frobex	35900	140	124	138	+ 8
Genex	4500	37	36	36	
Giant Yk	425	$12⅛	12⅛	12⅛	
Glacier	1000	9	9	9	— ½
Glenn Exp	2000	13	13	13	+ 1
Goldray	z1	67	67	67	
Goldrm	40920	74	71	73	— 1
Gortdrm	700	199	199	199	— 1
Gradore	3000	44½	41	44	+ 3
Granisle	100	525	525	525	— 5
Grandue	1410	440	425	425	—10
Grandroy	4125	24½	24	24	
Gulch	3500	9½	9	9	— ½
Gunpar	1100	200	190	191	— 9
Hastings	700	215	215	215	
Headway	6500	27	26	26	— 1
Heath	500	7	7	7	
High-Bl	1255	795	775	775	— 5
Huds Bay	689	$75¼	75	75¼	— ¼
Hydra Ex	4040	21	20	21	+ 1
Int Bibis	14750	115	110	115	+ 5
Irish	28000	30	26	26	+ ½
Iron Bay	1100	226	225	225	— 1
Iso	1940	150	149	150	
Jaye	19400	35	32½	34	+ 1
Jelex	50000	45	41	43	— 4
Joliet	1080	31½	31½	31½	— ½
Jonsmith	3500	20	19½	20	+ ½
Joutel	1000	96	96	96	— 2
Kam Kotia	1600	385	375	375	—10
Kerr Add	3001	$11	10⅞	10⅞	+ ⅛
Kelly Dsd	1500	42	42	42	
K Anacon	5193	201	199	200	
Kid Coper	1000	60	60	60	— 2
Kilembe	100	$12	12	12	— 1
Kirk Min	1000	11½	11½	11½	— ½
Kirk Twns	6000	13½	13½	13½	— 1
Lab Min	z110	$29⅝	28⅝	28⅝	
L Dufault	4525	$11⅜	11⅛	11⅜	+ ⅛
Lakehead	2000	35	35	35	
Lake Lyn	z286	22	22	22	
La Luz	1075	$19½	18⅝	19	— ⅞
Langis	3650	49	48	48	
Latin AM	1000	11	11	11	— 1
Leitch	300	490	485	485	—10
LL Lac	130	191	191	191	+ 1
Lorado	8000	120	120	120	— 1
Louvi	13500	33½	32	33	— 2
Macassa	325	220	220	220	— 5
Macdon	1000	31	31	31	
Madsen	1600	155	152	154	— 1
Malartic	501	70	70	70	— 2
Mrchnt	11000	171	167	167	— 8
Marcon	1000	8	8	8	+ 1
Martin	6100	49	48½	49	
Match	2312	9	8½	8½	— ½
Mattgml	775	$15¼	14¾	14¾	— ¼
Maybrun	3563	16½	16½	16½	+ ½
Mc Intyre	2785	$108	106	108	
M Adam	11405	68	63	68	+ 4
McWat	1000	43	43	43	
Ment	26850	89	85	87	+ 1
Merrill	1300	96	95	95	— 1
Meta	6500	11	10½	10½	— ½
Metal Min	400	130	129	130	+ 5
Midrim	877	44	44	44	— 1
Min-Ore	6000	9½	9	9½	— ½
Moneta	1689	71	71	71	+ 1
Mt Wright	4256	35	33	35	+ 1½
Multi-Mi	4060	217	213	213	— 4
Nat Expl	1000	13½	13½	13½	— 1½
Nealon	1525	10½	10½	10½	
New Ath	500	23	23	23	
New Bid	2000	4½	4½	4½	
New Cal	3300	39	37	38	
Newconex	200	710	710	710	—10
Nconex w	2000	225	215	215	—10
N Harri	4000	11½	11½	11½	
N Hos	11350	284	270	279	— 6
New Jason	500	6	6	6	
Newlund	8000	17	16½	17	
N Mylama	6500	23	22	23	+ ¼
Newnor	500	12	12	12	+ ½
N Que Ragl	1500	595	575	590	—40
N Sen	11800	35	33	34	— 1
New Taku	1000	35	35	35	+ 3
Nick Rim	6000	13½	13	13½	+ ½
Nisto	15500	17	13	16	
Norbaska	6090	80	76	77	+ 1
Norbeau	3800	126	122	122	— 1
Norgold	7700	13	12½	12½	
Norlex	3500	17	16½	17	
Normetal	1825	435	430	435	— 5
Norpax	19500	17½	16	17½	+ ½
N Bordu	2000	12	11½	11½	
N Coldstm	3100	83	82	82	
N Rank	6000	31	31	31	
N Rock	1000	26	26	26	
Northcal	2000	41	40	40	— 2
North Exp	z200	50	50	50	
N Can	13700	175	163	165	— 9
Northgat	2362	605	590	600	
Norsp A w	z600	45	40	40	
Obaska	2000	11	11	11	
O'Brien	400	113	113	113	
Opemska	3773	$10	975	975	—20
Orchan	6000	275	261	274	— 1
Osisko	6000	40½	40	40	— 1
Paramaq	9500	15	15	15	
Patino	z142	$10½	990	10⅛	
Pato	400	425	425	425	—35
Pax Int	500	25	25	25	
Pce Expl	9500	25½	24	24	— ½
Preiss	16580	13½	12½	13	— ½
Perron	1500	8¼	8¼	8¼	
Pick Crow	2000	19	19	19	— 1
Pine Point	1292	$57⅞	57¼	57¼	— ¼
Placer	z235	$25	24¾	24¾	
Pow Rou	1000	32	32	32	— 3
Preston	2445	$14⅝	14⅜	14⅜	
Probe M	4388	22	22	22	— ½
Purdex	3000	10½	10½	10½	
Pyramid	6310	750	680	740	+65
Que Man	3000	33½	33	33	— 1
Q Matta	217450	75	68	71	+ 3

MUTUAL FUNDS
By The Canadian Press
Tuesday, August 16, close.

	Bid	Ask
Adanac	2.69	2.94
Andreae Equity	3.16	3.43
All Cdn Com	7.00	7.67
All Cdn Div	8.97	9.83
American Growth	5.57	6.09
Assoc Investors	5.31	5.57
Beaubran	38.12	41.39
Canada Growth	5.69	6.25
Canada Security	4.81	5.29
Cdn Gas Energy	9.80	10.74
Cdn Investment Fund	3.79	4.15
Cdn Trusteed	4.65	5.08
Canafund	49.61	52.09
Champion Mutual	6.79	7.38
Collective Mutual	5.72	6.22
Commonwealth Intl	9.78	10.72
Commonwealth Intl Lever	9.38	10.28
Corporate Investors	5.48	6.00
Diversified Income A	1.39	1.53
Diversified Income B	5.54	6.09
xDividend Shares	3.44	3.77
xDreyfus	12.74	13.90
Dominion Equity	5.66	5.89
Entarea Investment	14.35	14.49
European Growth	6.24	6.82
Federated Financial	4.45	4.86
Federated Growth	6.38	6.97
Fonds Collectif A	6.85	7.44
Fonds Collectif B	5.32	5.48
Fonds Collectif C	7.98	8.68
Fonds Desjardins A	4.70	—
Fonds Desjardins B	4.79	—
Fraser	10.46	10.51
Gis Inc	3.83	4.19
Gis Compound	7.99	8.73
Growth Equity	5.15	5.63
Growth Oil and Gas	12.28	—
Guardian Growth	4.94	5.37
Harvard	9.62	10.46
Investors Growth	[illegible]	[illegible]
Investors Intl Mutual	[illegible]	[illegible]
Investors Mutual	[illegible]	[illegible]
xKeystone Cust S-1	[illegible]	[illegible]
xKeystone Cust S-4	[illegible]	[illegible]
xKeystone Cust K-2	[illegible]	[illegible]
Molson M Fund	[illegible]	[illegible]
Mutual Bond	[illegible]	[illegible]
Mutual Accumulating	[illegible]	[illegible]
Mutual Income	[illegible]	[illegible]
Natural Resources	[illegible]	[illegible]
One William Street	[illegible]	[illegible]
Le Fonds P.E.P.	[illegible]	[illegible]
Pret et Revenu Mutual	[illegible]	[illegible]
Provident Mutual	[illegible]	[illegible]
xPutnam Growth	11.98	13.09
Raddison	4.53	4.98
Regent Fund	8.17	8.93
Research Investment	15.31	16.73
Savings Investment	6.83	7.47
Exec Fund of Cda	6.64	7.28
xTV Electronics	9.78	10.66
Timed Investment Fund	6.36	6.84
United Accumulative	9.09	9.93
Universal Svgs Equity	5.10	5.57
Western Growth	5.02	5.52

CONFIDENTIALLY YOURS
Barbara Brent

MONTREAL, August 18 — Have you ever regretted not being able to make some wonderful once-in-a-lifetime purchase because of lack of money? I've discovered the solution . . . SCOTIABANK SIX YEAR SAVINGS CERTIFICATES . . . the great new way to accumulate and make your dollars work for you. Buy as many as you like — or as little as $10 worth — at a 25% discount, and in 6 short years they are worth their face value. Fully guaranteed by The Bank of Nova Scotia, Scotiabank Savings Certificates are registered in your name — can be cashed *only* by you—at *any time*—at any branch of the Bank of Nova Scotia!

THERE ARE OFTEN TIMES when feminine irregularity calls for a special mild laxative—particularly one that will avoid upsets that may occur with some all-purpose laxatives. To meet this need, Pharmaco (Canada) Ltd. has developed CORRECTOL* — a laxative that is remarkably effective in a new gentle way. Instead of producing a heavy bulk, Correctol combines a simple waste-softening agent with a laxative ingredient so mild and predictable it may be used even after childbirth. Ask for Correctol at all drug counters. In pink tablets: 24 for $1.25. *Reg. T.M.

WHEN I THINK OF SUMMER EATING I immediately think of firm, fresh fruit, flavourful ice cream, succulent corn-on-the-cob, crisp lettuce, luscious tomatoes, pink watermelons—to name but a few! Where can you find them at their peak? At DOMINION *always* — at prices to please you. Summer shopping at Dominion is a delight in many ways . . . the friendly people . . . the true bargains in good food. I know more Canadians shop at Dominion time after time — mainly because of the meat — but, too, at Dominion they find *more* of what they want for *less* than at any other store.

Early and mid-season control with Phosdrin prevents insect build-up. Lets plants grow lush and green.

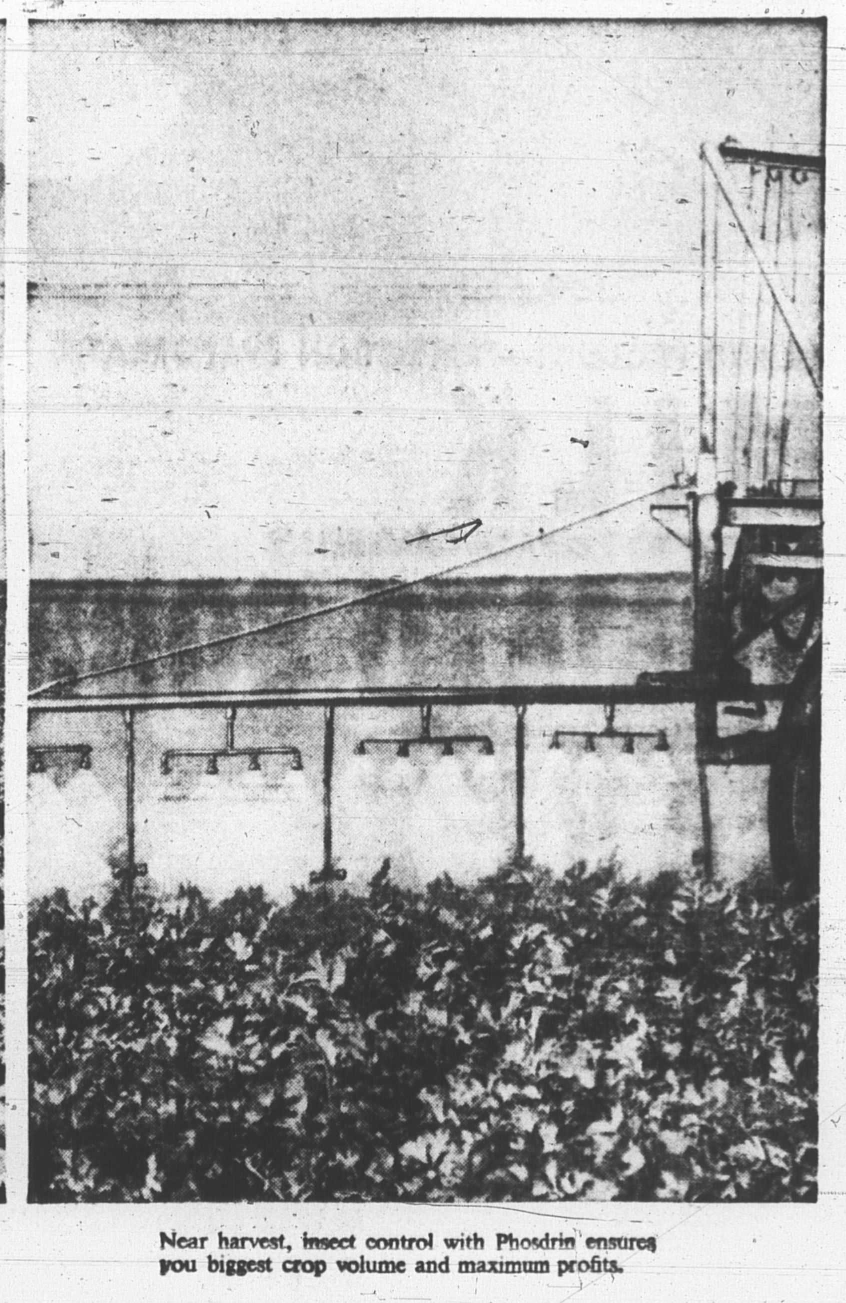

Near harvest, insect control with Phosdrin ensures you biggest crop volume and maximum profits.

VEGETABLE GROWERS:

Kill insects fast with amazing Phosdrin. Apply up to 24-hours before harvest—without creating residue problems.

POWERFUL Phosdrin* Insecticide kills even the toughest insects within *seconds* of application. Protects your crops from costly, late-season insect damage.

Unlike most other insecticides, Phosdrin disappears rapidly—leaves no residues. As a result, you can safely harvest vegetables up to 24-hours after spraying.

How Phosdrin works

Phosdrin is a remarkable *phosphate* insecticide. It kills on contact, paralyzing the insect's nervous system.

One thorough spraying effectively controls all destructive insects attacking vegetables. This includes aphids, mites, loopers, worms, leafhoppers, flea beetles—*even insects resistant to conventional insecticides.*

Phosdrin's fast, complete kill has been proven during the last five years on thousands of acres across Canada.

It is registered for over 30 different crops: lettuce, broccoli, brussel sprouts, cabbage, cauliflower, beans, peas, potatoes, turnips, spinach—to mention a few.

Complete, low-cost control

Phosdrin gives *complete* control. There's no need to add another insecticide and raise costs.

Phosdrin is an exceptionally powerful, water-soluble insecticide. A little goes a long way.

Example: you can eliminate aphids completely with only two ounces of Phosdrin per acre. Cost? Meagre. Slightly above $1.00 each acre.

Compare costs with overall protection. You'll understand why Phosdrin is truly economical; and probably the most effective insecticide available with such short application intervals.

NOTE: Phosdrin is very easy to handle. It comes in a specially graduated 20-ounce bottle for your convenience.

Phosdrin is available at your local distributor. For dependable, neighbourly service and a complete range of modern Shell farm products, see your Shell or White Rose farm dealer.

CAUTION: When using any insecticide, always read and follow label directions carefully.

*Registered Trade Mark

Shell Chemicals SHELL

"Shell invites you to visit their booth at the Old Home Week Celebrations"

How to be proud of your canning

BERNARDIN'S RED built-in sealing ring. Scientifically formulated, clutches the jar-rim until *you* break the seal.

THIS SNO-WHITE EXTRA COAT gives you protection against acid foods—tomatoes, pickles, etc.

THIS "HAND-HELPER" RING with specially designed threads helps you seal the lid to the jar-rim.

YOU'LL HAVE A TIGHT SEAL UNTIL YOU PRY OFF THE LID

Bernardin—Canada's own home canning cap with Snap Lids is made to fit small mouth jars, the many wide mouth jars you have on hand and standard mason jars. At good retailers everywhere.

Special Offer

Our latest edition of The Home Canning Guide colorfully illustrated, containing reference tables, methods, time-saving hints plus over 150 recipes. Ready now for cost of handling and postage. Send 35¢ and your printed name and address to: Bernardin of Canada, Ltd., 413 Islington Avenue South, Toronto 18, Ontario.

Depend on BERNARDIN
Home Canning Caps with Snap Lids for Positive Protection

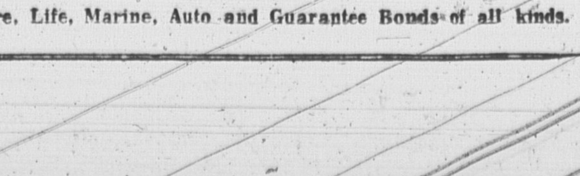

FOR ALL
YOUR INSURANCE NEEDS
PHONE 894-6567
HYNDMAN & CO.
Limited
Established 1872
Offices: 57 Lower Queen St.
CHARLOTTETOWN
also at Summerside — Montague — Alberton
"The Old Reliable"
Fire, Life, Marine, Auto and Guarantee Bonds of all kinds.