

# NEWS of the WORLD in PICTURES

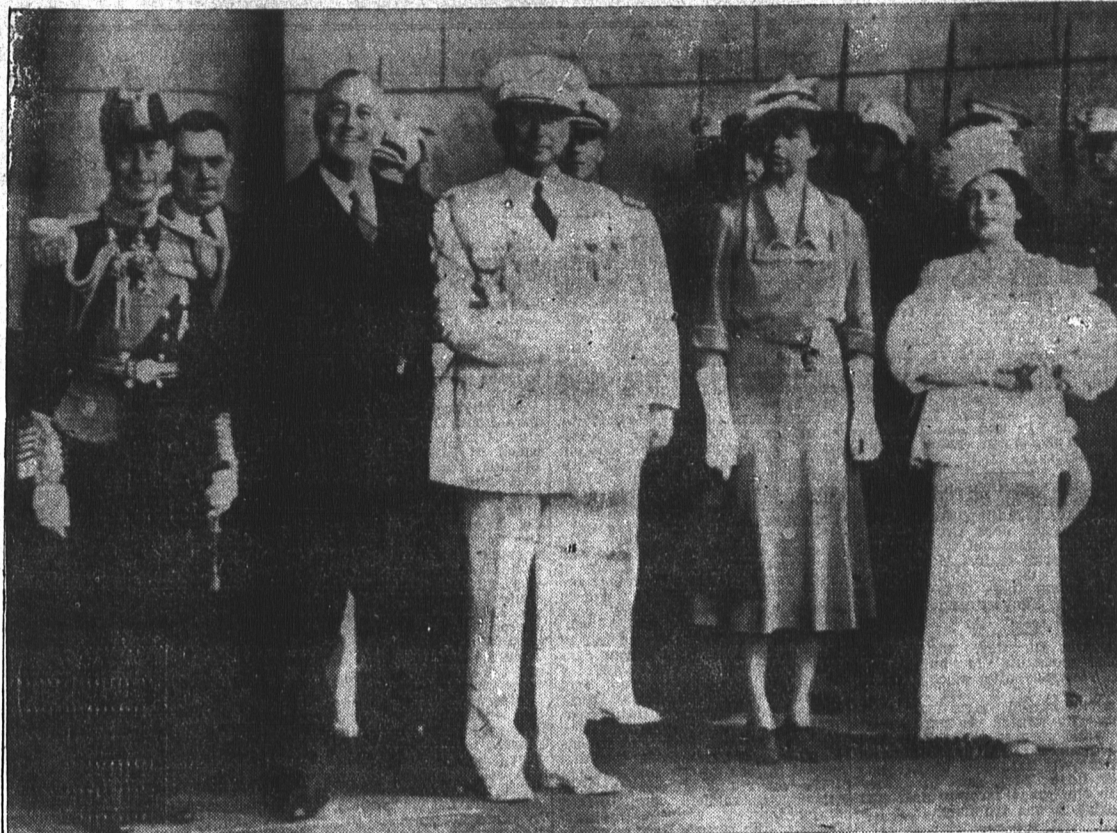

Washington, all dressed up for the visit of King George and Queen Elizabeth, presented this unusual view of the Capitol dome, framed by British Union Jacks.



This photograph transmitted from Washington by wire shows Their Majesties as they emerged from the Union Station in the U. S. capital. From left to right—His Majesty the King, President Roosevelt, Brig. Gen. Edwin M. Watson, (the president's secretary), Mrs. Roosevelt and Her Majesty the Queen.



As President Roosevelt met the Queen in the presidential room at the Union Station, Washington. Left to right, Mrs. Roosevelt, the President, Brigadier-General Watson, Mrs. Hull, the Queen, and King standing behind.



The King (third from right) wearing a miner's safety helmet and uniform, descends with officials and members of the Royal party into the Froot mine, a visit arranged at his request, during Their Majesties' stay in Sudbury. The Queen was also in the hoist cage, though not in picture.

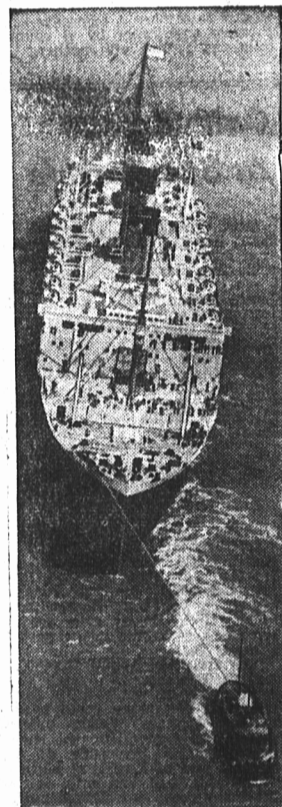

One hundred and thirty tons was pulling \$3,450 in the airview above, when the 743-foot liner Ile de France sailed from New York under tow of the 90-foot tug Sheila Moran. The single tug, a new-type "harbor mule" powdered by 2,900-horsepower Diesel engine, replaced the three to eight tugs ordinarily used.



Here, shortly before their historic crossing into the United States, the King and Queen and their party gaze in wonder at mighty Niagara Falls. Through the curtain of flying spray tossed up by the plunging torrent, the American fall can be seen. The Royal party are standing on the point of the promenade nearest the Horseshoe Falls, outside the field of the camera to the right. The Queen stands at the right, Premier beside her, and the King on the Premier's left.



One of the most colorful characters Their Majesties have met in their tour of Canada, is Thomas Swain, 104-year-old veteran of the Riel rebellion. In this picture of the King and Queen on their stop at Saskatoon, Mr. Swain stands just to the left of the King.



A pilot who missed his goal by a couple of hundred million miles or so is Cheston L. Eshelman, of Carlisle, Pa. Rescued by fishermen after sinking his rented plane in the Atlantic, he said his destination had been the planet Mars. Eshelman took off from a Camden, N. J., airport and cracked up in the midst of a fishing fleet 174 miles southeast of Boston. At right he is pictured (directly behind calendar) in a Boston police station where he was charged with stealing the plane.

## Philippine Haven for German Jews?



Above map shows Mindanao, second largest of Philippines, where U. S. may start colony for German refugees. Rich in iron, coal, chromium, and timber, Mindanao is now dominated by 20,000 Japanese settlers, who own half of arable land in Davao section, shown in black.



Their Majesties are shown in the midst of a welcoming crowd at Guelph. At the right is Mayor W. G. Taylor of Guelph, while directly behind the Queen, who was dressed in pink and is shown carrying her silver parasol is Mrs. Taylor. The King and Queen also chatted with war veterans during the short stay.