BROWNS' NEW HEAD COACH

Blanton Collier, backfield coach of the Cleveland Browns for 9 years, is pictured at a news conference yesterday after he was named head coach of the club, succeeding Paul Brown. Collier, 56, rejoined the Browns in 1961 after 8 years as head coach at the University of Kentucky. He credits Paul Brown with giving him his start in professional football. (See story on sport page.) (AP Wirephoto)

DAILY MARKET QUOTATIONS

SUMMARY

By THE CANADIAN PRESS

Toronto—Market mixed; trading light.

New York — Market lower; profit taking.

Montreal — Market mixed; trading extremely light.

CURRENCIES

MONTREAL (CP)—The closing bid on the U.S. dollar in terms of Canadian funds was $1.07⅝, the asked $1.07 21-32. Tuesday the closing bid and asked were the same. Pound sterling closing bid was $3.02, the asked $3.02⅛. Tuesday the closing bid and asked were the same.

NEW YORK

NEW YORK (AP)—The stock market's vigorous 1963 upswing finally ran into a sizable correction Wednesday. Prices took their biggest loss in more than a month. Trading was fairly active.

The largest recent gainers, generally speaking, took the worst losses. Pre - eminent among these was Chrysler, which was subjected to heavy selling pressure from the start as traders decided the time had come to take profits.

Chrysler fell 4⅝ to 81 on 168,800 shares as the most active stock.

While there were some other sharp losses throughout the list, most key stocks declined only by fractions. A large number were unchanged. A scattering of speculative favorites advanced strongly against the trend.

Brokers ascribed the decline to profit-taking which, some said, was long overdue. The general news background remained good.

Stocks fell back on a fairly broad front—steels, autos, oils, rails, utilities, tobaccos, aerospace issues, and chemicals.

The Dow Jones industrial average dropped 6.36 to 669.00.

The Asociated Press average of 60 stocks fell 1.8 to 251.0.

Volume eased to 4,260,000 shares from 4,540,000 Tuesday.

Among Canadian issues, Canadian Pacific was up ⅛ while McIntyre Porcupine fell ⅞, International Nickel ⅝ and Dome Mines 1¼. Aluminium Ltd. and Distillers Seagrams each lost ½.

Prices were irregularly lower on the American Exchange as volume dwindled to 940,000 shares from Tuesday's 1,140,000. Canadian Marconi gained ⅛ while Shawinigan and Jupiter Corp. each fell ⅛.

What stocks did:

	Wed	Tues
Advances	337	504
Declines	720	556
Unchanged	246	255
Total issues	**1303**	**1315**

NEW YORK CLOSING STOCKS
By The Associated Press

Beth Steel	30⅞	Monty W	34¼
Borg Warner	42¾	NY Cent	15¾
C and O	56⅞	Radio Corp	62
Cons Edison	83¼	South Pacific	29⅜
Gen Elec	78	Std Oil NJ	58⅝
Goodyear	33¾	Utd Aircraft	52⅝
Gt Nor Ry	44	Vanadium	14¾
Int T T	44¾	Westngse	33¼
Kennecott	69¾		

MONTREAL

MONTREAL (CP) — Stocks were mixed Wednesday on the Montreal and Canadian exchanges. Trading was light.

In banks, Montreal rose ½ to 68¼ and Banque Canadienne two points to 79.

In refining oils, B.A. rose ⅜ to 30⅜.

Among utilities Bell was down ¼ to 54.

Among gainers, Canadian Aviation Electronics rose ½ to 26¾ and Canadian Celanese ½ to 38½.

On index, industrials were off 0.4 to 119.0, utilities 0.3 to 113.0 and the composite 0.3 to 118.9. Banksrose 0.8 to 129.2 and papers 0.1 to 110.9.

MONTREAL CLOSING STOCKS
By The Canadian Press
Montreal Stock Exchange—Jan. 16

Complete tabulation of Wednesday transactions. Quotations in cents unless marked $. z—Odd lot, xd—Ex-dividend, xr—Ex-rights, xw — Ex-warrants. Net change is from previous board-lot closing sale.

Stock	Sales	High	Low	Close	Net Ch'ge
Abitibi	1305	$41	40½	41	
Algoma	975	$47	46	47	+ ½
Aluminium	2230	$24½	23⅞	24⅛	— ⅛
Alum 2 pr	255	$49¼	49	49¼	+ ⅛
Arg 290 pr	100	$52¾	52¾	52¾	— ¼
Arg C pr	200	$8½	8⅜	8½	+ ⅛
Asbestos	430	$27¾	27	27	—1
Arg 270	125	$50⅝	50¼	50⅝	+ ⅛
Atlas Steel	487	$35½	35	35⅜	— ⅛
Bank Mont	1332	$68⅛	67½	68⅛	+ ⅜
Bank NS	127	$75¾	75¾	75¾	
Banq CN	2190	$79	77	79	+2
Banq PC	365	$48¾	48	48	—1
Bath P	200	$17¼	17¼	17¼	+ ¾
Bath P A	50	$52	52	52	+ ¼
Bell Phone	4637	$54¾	54	54	— ¼
Bow 5pr	95	$51	51	51	* ¾
Bowater	212	$5⅝	5⅝	5⅝	+ ⅛
Brazil	2440	330	325	325	—10
B A Oil	1049	$30⅜	30	30⅜	+ ⅜
BC Forest	500	$14	14	14	+ ⅛
BC Pow	1443	$20¾	20¼	20¾	+ ½
Bruck B	900	400	375	400	+40
Build Prod	200	$25	25	25	— ⅛
Bulolo	220	810	810	810	+10
Cal Pow	285	$21¾	21¾	21¾	
Can Cem	383	$32½	32¼	32½	
C Dom Sug	350	$29½	29¼	29¼	+ ¼
CSL	100	$55¼	55¼	55¼	— ¼
CAE	3725	$26¾	26⅜	26¾	+ ½
Cdn Brew	2660	$11⅜	11¼	11⅜	
Cdn Brew pr	125	$52¾	52½	42½	— ⅛
C Bronze	100	$24	24	24	
Cdn Celan	4050	$30½	37¾	38½	+ ½
C Cel 175 pr	50	$35½	35½	35½	
C Husky	350	$6⅞	6⅞	6⅞	
C Imp Bk C	69	$66½	66	66½	+ ½
CIL	170	$14⅝	14⅝	14⅝	
CI Pow	1200	$13	13	13	— ⅛
CI Pow pr	650	$43¼	43¼	43¼	
C Marconi	1125	450	445	450	+5
CPR	3355	$25⅜	25⅛	25⅜	+ ⅛
Cdn Pet pr	1300	$11½	11	11	— ½
Cent Del	550	850	840	840	—15
Con Bld p	100	$8	8	8	— ½
Con MS	765	$23⅜	23½	23½	— ¼
C Glass	75	$44	44	44	—1
Coronation	125	700	700	700	— ¼
Dist Seag	755	$48½	48¼	48½	— ⅛
Dome Pete	100	$14	14	14	
D Bridge	2250	$20¼	19⅞	19⅞	— ⅞
D Fndry	1140	$62¼	61¾	62	• ¼
D Glass	175	$80	79½	79½	+ ⅛
D Lime	200	$6¾	6½	6½	— ¼
D Stores	2510	$14⅛	14	14	— ¼
Dom Tar	3500	$18⅝	18⅛	18⅛	— ⅛
Dom Text	1850	$18½	18⅛	18⅛	— ⅜
Donohue	300	$21¾	21¾	21¾	— ¼
Du Pont	200	$38¾	38¾	38¾	
Du Pont pr	75	$80⅛	80	80	—3
Falcon	385	$53½	53½	53⅛	
Fam Play	425	$18	17¾	18	
Fleetwood	400	$24¼	23¾	23¾	— ¼
Fndtn	105	$10	10	10	— ⅛
Fraser	380	$26	26	26	
Freiman	100	$6½	6½	6½	— ½
Fr Pete pr	200	305	305	305	—10
Frosst A	500	$20	19⅞	19⅞	— ⅝
Gatineau	440	$33½	33½	33½	+ ⅛
Gat 5½ pr	10	$104	104	104	
GL Paper	485	$16¼	16⅛	16⅛	— ¼
Hawker-S	675		$5¼	5⅛	5¼
Hollinger	1565	$23¾	23¾	23¾	+ ⅛
Home B	300	$12⅛	12	12	— ¼
Hud Bay	50	$53	53	53	
Hud Bay Co	3155	$11½	11½	11½	
Imp Oil	1421	$43¼	42¾	42¾	— ⅝
Imp Tob	690	$15¼	15⅛	15¼	+ ¼
Ind Accep	1200	$27½	27¼	27½	+ ¼
Int Nickel	325	$69	69	69	— ¼
Int Pap	453	$31	30¾	30¾	⅝
Int Util	250	$45¾	45⅜	45¾	+ ⅜
Int Util pr	200	$49¼	49¼	49¼	
Inter PL	520	$80¼	80	80½	+ ½
Jamaica PS	200	$10¼	10¼	10¼	— ¼
Lau Fin 22p	25	$43	43	43	+4½
Lewis	100	$7¼	7¼	7¼	
Loeb M	100	$17¼	17¼	17¼	+ ¼
Lau F un	25	$37½	37½	37½	— ½
MB PR	2425	$21	20¾	21	
Maritime T	170	$21	21	21	
Mass F	5635	$12⅝	12¼	12½	+ ⅛
Mass F 5½ p	25	$106½	106½	106½	— ½
Me Stores	100	$7¾	7¾	7¾	
Mass F rts	31380	25	22	24	+1
Miron 6 pr	650	$10⅜	10¼	10⅜	+ ⅛
Molson A	599	$28	27⅝	27⅝	— ⅜
Molson B	175	$29	29	29	— ¼
Molson pr	77	$43¼	43	43	— ¼
Mont Loco	480	$14¼	14⅛	14¼	
Moore Corp	1225	$49¼	48⅞	48⅞	— ⅜
Noranda	225	$32½	32½	32½	— ⅜
NS LP	5675	$21	21	21	
Ogilvie	650	$13¾	13½	13¾	
Ont Steel	100	$15	15	15	
Pac Pete	4320	$12¼	12⅛	12¼	
Page Hers	625	$23¼	23⅛	23¼	• ⅛
Penmans xd	200	$36½	36	36	—1
Placer	200	$29¼	29¼	29¼	
Pow Corp	697	$89	88	89	+1½
Price Br	184w	$37	36¾	37	
QN Gas	540	$5¾	5¾	5¾	
Que Pow	500	$35½	35⅜	35⅜	+ ⅛
Reitman	350	$11½	11½	11½	— ⅛
Roland A	950	$9⅝	9½	9½	
Rolland B	600	$11½	11¼	11¼	+ ¼
Royal Bank	925	$77⅞	77¼	77⅞	+ ⅜
Salada F	1295	$10⅝	10½	10½	

PRODUCE

MONTREAL (CP) — Agriculture department quotations:

Eggs: Wholesale dealer prices to country stations, wooden cartons: Extra-large 38; large 37-38; medium 34-35; small 29-30; B 29; and C 25.

Butter: Current receipts tenderable 92 — 51; 03—52; fresh creamery job prints 53-55; fresh wholesale tenderable 92—51; 93—52.

Cheese: Delivered Montreal, waxed, current receipts: White 33; wholesale 33½; colored 33½.

Potatoes: Que 75s 1.50; Que 50s 1-1.05; N.B. 75s 1.65; N.B. 50s 1.15-1.25; N.B. 10s .28 - .30; 1.35; P.E.I. 10s .35-.36.

Shawin	3948	$29⅛	29	29⅛	
Shaw 4 pr	455	$44	44	44	
Shell Oil	3403	$14⅛	14	14⅛	— ⅛
Shell I pr	575	$26¾	26¾	26¾	+ ¼
Shell I wts	250	575	575	575	
Simpsons	640	$31¾	31¼	31¼	— ½
SS Steel	1100	$10	9¾	10	+ ¼
Steel Can	1629	$19⅛	19⅛	19⅛	
Steinbg A	960	$19¾	19¾	19¾	
Tor Dom	125	$65¼	65¼	65¼	+ ¼
T Fin A	800	$15	14⅞	4⅞	— ⅛
TR C Cor	1500	$9¾	9¾	9¾	— ⅛
TR Can PL	720	$23⅝	23½	23½	— ⅛
TR Mt PL	175	$14¾	14¾	14¾	
Triad	2100	182	175	182	+2
Turnbull	275	$14	14	14	
UN Steel	300	$6½	6½	6½	
Walk GW	1030	$59	57⅞	58	
WCoast vt	475	$14¼	14⅛	14¼	
Weston A	650	$19⅛	18¾	19	— ⅛
Weston B	200	$21½	21¼	21½	
CANADIAN					
Alpha A	200	$5½	5½	5½	+55
Ang A Moly	900	199	198	199	+1
Arnonian	1400	5	5	5	—1
Arno	6000	6	5½	5½	— ½
Atlas Tel	2500	265	260	265	
Augustus	502	33	33	33	—1
Bateman	500	5	5	5	
Belechas	2000	19	18½	18½	— ½
Black Riv	500	9½	9½	9½	— ½
Bornite	3000	14½	14	14½	
Campbell C	600	420	415	415	—5
Calumet	500	3	3	3	
C Floor B	150	$16½	16½	16½	
C Collieries	400	$7¾	7⅝	7¾	+ ¼
C Kodiak	8402	49	45	45	—6
C Power	500	$9¼	9¼	9¼	
Canorama	6000	16	16	16	— ½
Carbec	1000	7½	7½	7½	— ½
Cassiar	100	$11	11	11	
Chemaloy	6100	87	85	89	+2
Chipman	12500	5½	5	5½	• ½
Cleveland	2000	4½	4½	4½	—1
C Mogador	2500	19	18½	18½	—2½
C New Pac	1800	22	22	22	—1
C Paper	860	$37¼	36⅞	37⅛	+ ⅛
Daita Elec	1800	165	160	165	—5
D Explorer	10000	32	29	32	+2½
D Lease	11000	49½	46½	48½	—1½
D Oilcloth	550	$25⅛	25½	25½	— ⅜
Dumagmi	1500	62	62	62	—3
East Sull	1300	195	195	195	+3
Fab	1000	11	11	11	+1
Fontana	5000	3½	3½	3½	— ½
Fox Lake	3500	24	23	24	
Fundy	1000	7	7	7	—1
G Autotron	525	365	355	365	+5
Glen Lake	900	199	193	199	+4
Gui Por Ur	1500	8	7½	7½	— ½
Inspiratn Lt	500	255	255	255	—5
Int Ceram	500	5½	5½	5½	— ½
Int Helium	7600	218	200	211	+14
Int Dredg	3000	6½	6	6	+ ½
Jubilee	7247	310	300	305	—10
Keeley Ft	2000	90	84	90	
Kiena	9650	340	310	340	
Lab Accep	300	$8	8	8	
Laduboro	500	75	75	75	
Matachean	1500	15	15	15	+1
Majtrans	29500	11	10½	11	
Malartic H	700	80	80	80	—1
Marchnt	22100	98	88	94	+3
Midepsa	12450	230	165	200	+15
McKen	500	28	28	28	+10
Mer Chip	1000	18	18	18	
Mid Chib	1000	15	15	15	—1
Monpre	12500	30½	30	30	•1
Mt Pleast	10775	142	137	139	—3
Mistango	5000	51	50	51	—2
Needco	500	265	250	260	
Nfld Light	100	$78	78	78	+1
NW Amult	14500	13	12½	13	
Nocana	200	6	6	6	
NA Rare	500	34	34	34	
Opem Expl	9000	16	16	16	
PA Inv	400	325	325	325	
Pat Silv	15000	40	38	38	—3
Peace Riv	1180	209	205	209	+1
Pitt Gold	6000	3½	3½	3½	
Pow 1 pr	25	$45½	45½	45½	— ½
Que Cobalt	200	235	235	235	
Que Smelt	1000	10	10	10	—1
Roberval	47500	24	15	20	+5
Ruby Foo	3400	300	285	295	+15
R Foo w	5800	60	50	60	+10
StL Colum	1613	470	465	470	+5
St Law Div	200	105	105	105	+5
Silvr Sum	146625	60	50	59	+8
Sauc Dev	12000	22	19	22	+ ½
Shop Save	101	$6¾	6¾	6¾	
Silver reg	4100	54	52	54	+1
S Dufault	500	7	7	7	
Spartan	1765	80	76	80	+3
Tache	1000	12	11½	12	•1
Tazin	4000	8	8	8	+ ½
Tib Expl	35500	11	10½	10½	
Un Obalski	44200	62	59	61	+1
U Prin	5500	40	40	40	+1
Van D Hou	100	285	285	285	
Vangard	6500	7	6	7	
Virgin	3200	4½	4½	4½	+ ½
Wainwr	500	95	95	95	
Western H	1000	40	40	40	—5
Westville	3000	5	5	5	—1

Closing sales: Industrials 185,000; mines and oils 502,600.

TORONTO

TORONTO (CP) — Toronto stocks shook off early grogginess Wednesday, pulling ahead by mid-afternoon and closing slightly on the upside.

In the main list, gains in a ⅛ to ⅜ range went to Atlas Steel, CPR, Canadian Breweries, Interprovincial Pipe Line and Massey-Ferguson.

Dominion Bridge, which reported sharply reduced 1962 net profit, dropped ¾ to 19¾.

On the exchange index, industrials were up .21 at 590.21, and western oils .35 at 117.16. Golds slipped .65 at 85.22, and base metals .24 at 196.36. Closing volume was 2,746,000 shares compared with 2,659,000 Tuesday.

Among base metals, Noranda declined ½ and International Nickel and Falconbridge ¼ each. Consolidated Mining and Smelting and Denison each dropped ⅛, while Hudson Bay Mining rose ⅜.

Western oils saw Calgary and Edmonton gain ½ and Dome ⅜.

TORONTO CLOSING STOCKS
By The Canadian Press
Toronto Stock Exchange—Jan. 15

Complete tabulation of Wednesday transactions. (Quotations in cents unless marked $. z—Odd lot, xd—Ex-dividend, xr—Ex-rights, xw — Ex-warrants. Net change is from previous board-low closing sale.)

Stock	Sales	High	Low	Close	Net Ch'ge
MINES					
Abacus	1055	24	24	24	—1
Acad Uran	4000	6½	6	6	— ½
Accra	1850	30½	30	30	—2
Advocate	830	645	640	640	—5
Agnico	11485	65	61	65	+3
Akaitcho	3000	45	44	44	—1
Amal Rare	1500	19	19	19	
Anacon	2000	31½	31½	31½	
Anglo Hur	300	735	730	735	—10
Ang Rouyn	1000	12	12	12	+1½
Ansil	15500	12½	12	12½	
Area	3100	95	92	92	—5
A Arcadia	153980	60	58	59	+1
A Arcad Bw	5500	21	20	20	
At C Cop	1100	108	105	105	—3
Aumacho	1000	7	7	7	
Aumaq	3000	5½	5½	5½	
Aunor	300	350	345	350	
Bankfield	5200	19	17½	17½	—1½
Barnat	3225	103	102	102	+2
Base Mets	4600	6	5½	5½	
Baska	500	7	7	7	
B-Duq	2000	15½	15	15½	+ ½
Belcher	5450	42	42	42	—1
Bethlm	2900	245	232	245	+11
Bibis	18500	14	13	14	+ ½
Bidcop	9000	11	10	10	— ½
Black Bay	71000	20	18½	19	
Bordulac	16500	6½	6	6½	
Bouzan	2500	46½	45	46½	+ ½
Bralorne	705	625	605	602	*10
Broul Reef	1100	33	33	33	—1
Brunswk	300	330	330	330	
Buff Ank	1500	220	215	218	+5
Camp Chib	3100	425	415	420	—5
C Tung	9450	131	125	125	—6
C Astoria	16500	11½	11	11½	+ ½
C Dyno	500	91	91	91	+3
C N Inca	1500	9½	8½	8½	
Cdn NW	1000	7	7	7	—1
Can Erin	2400	11	11	11	
Captain	11000	7	7	7	— ½
iar	1455	$11	11	11	— ⅛Cass
Cent Pat	1100	125	124	124	—5
Cent Porc	3300	6	6	6	—1
Cheskirk	13500	8	7½	8	
Chester	7600	16	15¼	15¼	— ⅛
Chib.Kay	2450	12	11	11	
Chib M	4000	38	33	33	—6
Chimo	1000	46	46	46	—1
Chrom	2300	180	170	175	+10
Coch Will	700	430	425	425	
Coniagas	3600	70	69	70	+1
C Bellek	5500	7	6½	7	
C Callinan	2000	9½	9	9	
Con C Cad	500	4½	4½	4½	— ⅛
C Discov	900	85	85	85	+1
CG Arrow	500	57	57	57	—3
C Hali	25200	32	30	32	
C Marcus	686	103	102	102	
C Mogul	10080	109	105	108	—1
C Morrison	6700	47	46	47	+1
C Mosher	3200	210	205	205	
Con Negus	500	10	10	10	
C Northld	500	28	28	28	—1
Cons Que	4000	45	44	45	+1
C Red Pop	4000	9	9	9	+ ½
C Sannorm	3000	6	6	6	+ ½
Con Shaw	5249	45	44	45	
Conwest	2220	500	495	495	+10
Cop Corp	6500	17	16	17	+1
Coulee	5000	38	36	36½	*2½
Courvan	3000	18	18	18	
Cowich	2500	79	73	79	+7
Craigmt	1870	$19⅜	19¼	19⅜	
Crestaur	2000	9	9	9	
Crowpat	2250	9	9	9	
Cusco	1000	4½	4½	4½	+ ½
Daering	11000	19	18	19	—1
D'Aragon	6500	24½	23	23½	+ ½
Deer Horn	44000	29½	27½	29½	+1½
Delhi Pac	2500	26	25½	25½	+ ½
Delnite	2257	57	57	57	
Denison	3351	$11	10⅞	10¾	— ⅛
Dickensn	3025	410	395	395	—5
Dome	400	$26½	26	26	— ¾
East Mal	800	240	240	240	
East Sull	650	197	192	197	+5
Elder	750	103	101	101	—4
Eldrich	75000	25	22	22	—3½
El Sol	11000	5½	5		
F'west T	7000	11	11	11	— ½
Fatima	2000	17½	17½	17½	
Francoeur	8000	13	12½	13	+ ½
Frobex	1131	72	67	67	—7
Gaitwin	19000	8½	8	8	—1
Geco Mines	100	$27	27	27	— ¼
Genex	7000	12	11	12	+1
Giant YK	304	$11	11	11	
Glenn Uran	7200	5	4½	4½	+ ½
GF Mining	9000	16	15½	16	
Goldray	1833	31	31	31	
Grandue	15737	410	375	410	+30
Gulf Lead	1000	9	9	9	— ½
Gunnar	2910	915	900	910	+5
Gwillim		4	4	4	
Har-Min	47000	16	12½	15½	+3
Hastings	500	90	90	90	
Headway	4300	23½	23½	23½	
Heath	2000	6½	6½	6½	
High-Bell	1000	265	255	260	—10
Hollinger	716	$23¾	23½	23¾	• ⅛
Howey	2910	305	300	305	
Hud Bay	547	$53⅜	53	53⅜	+ ⅜
Hu-Pam	7500	12	10	11	—1
Iron Bay	4000	102	95	100	
Iso	1000	77	77	77	+1
Jacobus	5400	26	25½	25½	
Joliet	1500	22½	22½	22½	— ½
Jonsmith	47500	14	13½	13½	— ½
Jowsey	4133	30	29	30	+ ½
Keeley Fr	118650	91	83	89	+1
Kenville	6000	6	6	6	
Kerr Add	2940	685	670	675	—5
Kilembe	500	285	285	285	+4
Kirk Min	7800	37	35	35	—3
Kirk Town	1500	22	21	22	+1
Lab Min	1400	$25½	25¼	25½	+ ¼
L Dufault	5350	590	580	585	—5
L Shore	310	263	263	263	—2
Langis	6500	34	33½	34	
Latin Am	32500	30	28	28	—1
Leitch	2200	135	131	135	+2
Lencourt	36500	14½	13½	14½	+ ½
Lexindin	1000	4½	4½	4½	
LL Lac	1400	1666	166	166	+1
Lorado	850	125	123	123	—2
Lyndhst	6100	14½	14	14½	
Lynx	2000	5½	5½	5½	
Macassa	405	335	330	330	—5
Macdon	1500	16½	16¼	16¼	
Macfie	1000	4	4	4	— ½
MacLeod	1000	106	106	106	—6
Madsen	2600	214	211	214	+4
Magnet	3500	4½	4½	4½	— ½
Malartic	3400	79	79	79	+1
Marboy	6700	13	12½	13	
Marcon	500	8	8	8	*1
Maritime	5000	48½	47	48	
Martin	2900	50	49	50	+1
Matatch	21500	10	9½	9	
Mattgmi	125	900	900	900	+10
Maybrun	5000	8½	8	8	—
McIntyre	850	$47	46¾	46¾	— ⅝
McKen	19500	32	30	31	
McMar	3000	5	5	5	
McWat	5500	25	24	24½	—½
Mentor	18300	35½	35	35	
Merrill	1000	64	64	64	+1
Midrim	8200	36	33	35	
Min Corp	675	$14¼	14	14⅛	+ ⅛
Min-Ore	1000	9	9	9	—½
Moneta	500	76	76	76	+1
Mt Wright	500	42	42	42	+1
Multi-M	4000	19	19	19	
Murray M	2200	110	108	108	
Nama Cr	99400	15½	12½	14½	+1
Nat Expl	2000	5	5	5	—1
Nealon	16260	21½	21	21	—1
New Cal	3500	25	25	25	— ½
Nconex wts	1250	125	125	125	
New Hosco	29650	127	122	123	—2
N Kelore	5000	10½	10	10	
Newlund	6000	17	16	16	—1½
N Mylama	500	17½	17½	17½	+ ½
Newnor	16400	16½	15½	16½	+ ½
New Rouyn	1000	12	12	12	
N Senator	2200	9	9	9	
Nickel MS	17000	35½	34½	35	— ½
Nisto	3000	5	5	5	— ½
Norgold	1000	7	7	7	— ½
Normetal	200	295	290	290	—5
Norpax	2133	13	13	13	
Northgate	1826	590	580	580	—5
N Goldcrt	3000	21	20	20	—1
N Rank	4000	37	36	36½	+ ½
North Can	1000	231	230	231	—4
Norvalie	5000	9	9	9	
N Beaue	500	36	36	36	—1
Obaska	4500	4½	4	4	— ½
O'Brien	1160	51	51	51	—1
Opemiska	2688	700	680	685	
Orchan	1500	225	221	225	
Orenada	3000	6	6	6	
Ormsby	4000	22	22	22	
Osisko	2000	42	42	42	
Pamour	1000	90	90	90	*2
Paramaq	22500	16	15½	15½	+ ½
Patino	245	635	635	635	
Pax Int	1550	24	22½	22½	+1½
Paymast	11000	12½	12	12½	
Pce Expl	3400	11½	10½	10½	—1½
Peerless	5100	16	16	16	— ½
Pick Crow	17725	57	54	55	—2
Pitch-Ore	11500	10	9	9½	+ ½
Placer	700	$28¾	28¾	28¾	— ¼
Pow Rou	1500	46	42½	46	+1
Preston	1738	715	710	715	
Pros Air	3500	118	113	115	
Purdex	7000	12½	11½	12½	
Que Chib	3700	16	15½	15½	— ½
Que Lab	2000	6	5½	6	+ ½
Que Lith	600	260	255	260	+5
Que Man	500	11	11	11	—1
Q Mattgmi	2000	15	14½	14½	—1½
Qunston	9000	13	12½	13	
Quemont	400	1000	995	1000	+20
Radiore	2600	44½	44	44	
Realm	2015	12½	12½	12½	+ ½
Rexspar	5250	23	23	23	
Rio Algom	6041	$12	11¾	11¾	— ⅛
Rix Athab	4500	31½	31	31	
Roche	2500	6½	6	6½	
Rockwin	3542	14½	12	12	—2
Rowan Con	2000	6½	6½	6½	+ ½
Ryanor	4500	12	11	11	— ½
Satellite	6000	17	16	16	+ ½
Sheep Cr	2020	116	115	116	
Sherritt	3365	315	305	305	—5
Sigma	100	500	500	500	—30
Silvmaq	2000	18½	18½	18½	
Sil Miller	53500	28	26	26	+2
Sil Stand	1100	21½	21½	21½	
Siscoe	15400	199	195	199	
Stanrck	1900	105	105	105	
Starratt	24500	8½	8	8	— ½
Steep R	3645	515	500	515	
Sud Cont	1000	8½	8½	8½	+ ½
Sullivan	1500	162	155	156	•1
Sunburst	2500	13	13	13	— ½
Taurcan	3200	39	38	38	
Teck-H	435	158	157	157	—1
Temag	500	77	77	77	—1
Thom L	1000	57	57	57	—2
Torbrit	2000	38	38	38	+1
Tormont	16919	26½	26	26	
Trans Res	1000	13	13	13	+1
Tribag	1000	95	95	95	+1
U Mining	500	19	19	19	— ½
U Asbestos	3625	390	390	390	
Un Keno	777	850	835	850	+20
Un Fort	12625	11½	10½	11½	+ ½
Upp Can	1113	157	155	157	+2
Vespar	500	15	15	15	
Violam	3500	146	145	145	—3
Weedon	10000	3½	3	3	— ½
Werner	11000	16	14½	14½	— ½
W Malar	4000	6½	6½	6½	—1
West Mines	700	250	245	245	—10
W Beaver	2167	14½	14½	14½	+ ½
Willroy	12700	170	167	170	
Wiltsey	70000	26	24½	24½	—1½
Winch	2000	6½	6½	6½	— ½
Wr Harg	2400	79	79	79	
Yale Lead	2000	9½	9½	9½	— ⅛
Yk Bear	500	112	109	110	—1
Young HG	2000	11½	11	11	— ½
Zenmac	1500	27½	27½	27½	—1
Zulapa	1250	17½	17½	17½	
OILS					
Alminex	3000	221	215	220	
Am Leduc	26500	6		6	
Anchor	10500	8	7½	7½	—1
Ang U Dev	4000	39	38	38½	
Bailey S A	1910	965	960	965	—5
Bailey S pr	200	$22½	22½	22½	— ½
Bail 5¾ pr	1165	$25⅛	25	25	+ ⅛
Banff	1110	108	106	106	+3
Bata	500	5½	5½		5
Calalta	1000	13½	13½	13½	
Cal Ed	300	$21¾	21½	21½	+ ½
Calvert	2000	20	20	20	
Camerina	240	200	200	200	—20
C Oil Lds	250	110	109	110	
CS Pete	4125	440	430	435	—5
C Delhi	1332	350	345	345	—5
Cen Dev	600	355	355	355	—5
C Ex Gas	1000	117	117	117	*2
C Homestd	200	104	104	104	—1
C LI Pete	1000	16	16	16	
Cent Del	9607	855	835	845	—15
Charter Oil	3700	118	115	118	+6
C Dragon	5000	8	7½	7½	—1
C East Cr	800	45	45	45	—1
C Mic Mac	1833	370	365	370	+5
C West P	2505	199	195	198	+3
Dev-Pal	3300	80	80	80	
Dome Pete	900	$14	14	14	+ ⅜
Duvan	10000	9	9	9	
Dynamic	1650	24	23½	24	
Fargo	600	275	275	275	+2
Glacier	40150	17	16	17	+ ½
Gr Plains	815	$12⅝	12½	12⅝	
Home A	832	$11⅞	11⅝	11⅝	— ⅜
Home B	784	$12⅛	12	12	— ⅛
H B Oil G	1593	$17¼	17⅛	17⅛	
Long Point	1000	18	18	18	+ ½
Majtrans	49500	11	10½	11	+
Medal	901	255	250	255	+5
Midcon	3700	24	24	24	
Murphy	200	225	225	225	
Nat Pete	4300	235	225	230	+13
N Cont	2000	25	24½	25	+1
N Davies	1000			10½	10
Norcan	200	335	335	335	
Northcal	34000	15½	14½	15	• ½
NC Oils	7750	161	145	160	+20
NCO wts	145	28½	28½	28½	—2½
NCO pr	305	$30	30	30	— ½
Pac Pete	2679	$12½	12⅛	12¼	— ⅛
Pamoil	7400	48½	47½	48	
Petrol	4450	68	65	65	— 3
Place	1100	61	61	61	—1
Ponder	1500	42	42	42	
Provo Gas	16000	170	160	170	+8
Quonto	1000	30	30	30	—2
Ranger	1500	130	128	128	—2
Sarcee	8575	127	123	124	—1
Secur Free	1900	685	675	675	—10
South U	500	14	14	14	+ ½
Spooner	2000	12	11½	11½	
Trans Can	1000	55	55	55	
Triad Oil	9775	182	177	182	—1
Union Oil	2190	$11½	10¾	11⅛	+ ⅜
Un Oils	2000	142	136	136	—6
Yan Can	1000	5¼	5¼	5¼	
BANKS					
Mont	1124	$68¼	67⅞	68	
NS	428	$76	75⅝	76	+ ⅜
INDUSTRIALS					
Alumini	5176	$24¼	23⅞	23⅞	— ⅛
C Brew	9020	$11⅜	11¼	11⅜	+ ⅛
D Magnes	100	$8½	8½	8½	
Dosco	50	$11	11	11	
Inv Synd A	525	$57¼	57⅛	57¼	—1
Pembina	550	$8	7¾	7¾	
Simpsons	1254	$31⅞	31¼	31¼	— ½
Walkers	1520	$58⅛	57⅞	57⅞	— ⅛
Weston B	1450	$21½	21¼	21⅛	

Total sales: 2,746,000.

MOST ACTIVE TORONTO STOCKS
By The Canadian Press

Stock	Sales	High	Low	Close	Net Ch'ge
INDUSTRIALS					
Mass Fer	13276	$12¾	12⅜	12½	+ ⅛
BC Pow	9371	$20⅞	20¼	20⅞	+ ½
Cdn Brew	9020	$11⅜	11¼	11⅜	+ ⅛
D Bridge	8475	$20¼	19¾	19¾	— ¾
Coronatn	8015	$7⅛	6¾	6¾	— ⅜

OILS					
Glacier	40150	17	16	16½	+ ½
Northcal	34000	15½	14½	15	• ½
Am Leduc	26500	6	6	6	+1
Provo	16000	170	160	170	+6
Unispher	12000	46	43	45	—1
MINES					
A Arcad	153980	60	58	59	
Keeley	118650	91	83	89	+1
Nama Cr	99400	15½	12½	14½	+1
Eldrich	75000	25	22	22	—3½
Black Bay	71000	20	18½	19	

By The Canadian Press

	Bid	Ask
All Cdn Com	9.01	9.87
All Cdn Div	6.36	6.97
American Growth	8.14	8.87
Beaubran	32.33	36.65
Canada Growth	4.83	5.28
Canadian Investment	10.27	11.26
Canafund	42.67	44.80
Champion Mutual	5.85	6.43
Commonwealth Inter.	8.74	9.55
Commonwealth Int Lever	7.37	8.08
Corporate Investors	10.18	11.12
Dividend Shares	3.20	3.51
Dominion Equity	18.35	18.76
Dreyfus Inc.	15.78	17.15
European Growth	6.68	7.32
Federated Growth	4.70	5.14
First Oil and Gas	4.70	5.14
Fonds Collectif A	6.22	6.76
Fonds Collectif B	5.45	5.80
Fonds Collectif C	6.11	6.64
Group Inc.	3.56	3.89
Growth Oil and Gas	9.56	10.02
Investors Growth	6.72	7.31
Investors Intl	4.29	4.66
Investors Mutual	12.47	13.55
Mutual Accumulating	3.63	3.97
Mutual Income	5.22	5.70
N American of Canada	10.69	11.68
One William Street	13.28	14.52
Provident	—	—
Putnam Growth	8.25	8.97
Radisson	4.60	5.05
Regent	5.78	6.32
Savings Investment	6.07	6.64
1962 Exec. Fund Cda. Ltd	5.29	5.53
TV Electronics	7.23	7.85
Timed Investment	6.30	6.92
United Accumulative	6.02	6.58

LIVESTOCK

MONTREAL (CP)—Hogs sold 50 cents higher on the east-end livestock market Wednesday. Trading was a little more active than Tuesday.

Receipts were: 117 cattle, 104 calves, 79 hogs and 15 sheep and lambs.

Good heifers sold at 22; good cows 16.50, common 13.50-14.50 and canners and cutters 10-12; medium bulls 17.

Good vealers were 31-36, medium 26-29 and common 2-23, grassers 15-18.

Grade A hogs were 29 to 29 plus 80 cents each and sows 20-21.

No sheep or lambs were sold.

Montreal Man Is Sentenced To Be Hanged

MONTREAL (CP)—Real Leclair, 27, a former Montreal policeman, Wednesday was sentenced to be hanged April 19 for the slaying of a service station operator in a $46 holdup.

He was charged with capital murder, carrying a mandatory death sentence on conviction under the revised Criminal Code.

When sentence was pronounced Leclair said:

"I am not guilty and the sentence is illegal."

The victim was Ovide Bertrand, 66, beaten to death with a metal bar last Sept. 19 at his establishment in suburban Lachine.

A second accused, Douglas Brown, 20, is to be tried at a later date.

Oxygen Plant Is Completed

MONTREAL (CP)—Canadian Liquid Air Co. Ltd. Wednesday announced the completion of a plant to produce 20 tons per day of liquid oxygen for a large mining company at Labrador City, Nfld.

Now in full operation, the installation cost more than $500,000.

PREMIER WELCOMED

WASHINGTON (AP)—Italian Premier Fanfani received an official welcome to Washington from President Kennedy Wednesday in a colorful military ceremony on his arrival for two days of talks. Fanfani is reported ready to pledge Italy's support of a multi-nation nuclear force for NATO.

BUSY MAN AT PC ANNUAL MEETING

One of the busiest men in Ottawa these days is E. A. Goodman of Toronto. He's chairman of the resolutions committee for the annual meeting of the Progressive Conservative party. His committee handled 219 resolutions and made them into a 24-page report which will go before the meeting. (CP Wirephoto)

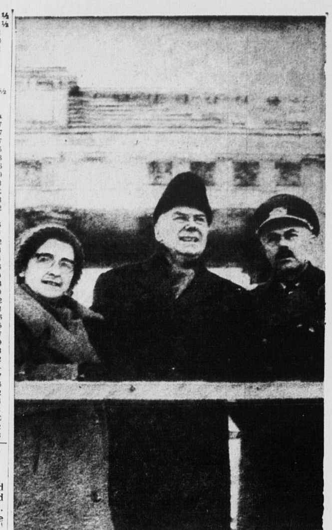

CANADIAN RED IN BERLIN

Leslie Morris, centre, general secretary of the Canadian Communist Party is shown on stand of Brandenburg Gate in East Berlin looking into West Berlin. With him are a Communist East German police officer and an unidentified woman. Morris is in East Berlin attending the East German Communist Party Congress. (AP Wirephoto)

Province, Provincial Remain, Lesage Says

QUEBEC (CP) — Premier Lesage said Wednesday his government has not decided to eliminate the words "province" or "provincial" from current usage.

"This is an error," the premier told reporters who questioned him about a memorandum from the cultural affairs department's office of de la langue Francaise (French language bureau). The memorandum, published on a regular basis for use by French - language newspaper men, said the government had decided to eliminate "province" and "provincial."

"The government of Quebec has not yet decided to eliminate this phrase, "Mr. LeSage said. "The proof is that the expression was used in several places in the throne speech," read Tuesday at the opening of the legislature.

He said however that he and other political figures in Quebec use "whenever we can" the phrase "state of Quebec." But he indicated with a grin that he didn't think this had a separatist flavor.

In Ottawa, nobody would be quoted on the subject, but reports said there were chuckles, puzzlement and derision.

One politically-minded person in Ottawa said the Quebec view indicated Mr. Lesage, a former federal cabinet minister, has no federal Liberal party ambitions.

One government official noted laughingly that Quebec's 1963 automobile licence plates carry the legend "la belle province"—the pretty province.

No Decision On Bonus Yet

No decision has been reached on the bonus policy for the P.E.I. Guernsey Breeders Association, Eric Hurry, West Royalty who is secretary of the association, said last night.

A report from the meeting indicated the association would bonus purchase of approved females by paying 25 percent of the purchase price up to a maximum of $170—it was $2.00 last year — but Mr. Hurry said the matter was later turned over to the directors for a decision, and nobody should make purchases with the idea of receiving a bonus, until a decision has been reached and announced.

ONE-DAY

outline the changes that are taking place in the potato industry in Quebec, Ontario and Western Canada.

Industry changes in Maine and New Brunswick will be discussed by Charles Gallagher, New Brunswick Department of Agriculture.

Potato dealer E.D. Reid will talk about changes in the seed and table stock exports markets.

A.A. Scales of Island Fertilizer Company will attempt to answer the question: "Where do Island farmers fit into the whole picture?"

R.C. Parent, director of the federal experimental farm in Charlottetown will review the question of whether or not the present potato market condition should be approached as an "on the farm problem."

Following a dinner break at 12, the conference resumes at 1.30.

PRODUCTION COSTS

Speaking on production costs from the growers' standpoint, will be Clifford Retson, federal department of agriculture economist; Alvin Keenan, New Brunswick farmer, Harvey Linkletter and George McMurdo, Island farmers, and Mr. Goodwin.

Methods of more economical production will be outlined by Mr. Gallagher.

Concluding the afternoon will be a panel discussion: "Where do we go from here?" Chairman will be Lincoln Dewar, secretary of the P.E.I. Federation of Agriculture. Panel members will be potato dealer Morris Caseley, Hon. Mr. MacRae, marketing director Reid Sangster, processer Murray McEwen, Mr. Linkletter and Mr. McMurdo.

Conference chairman will be Don Wood, production fieldman of Seeman Brothers.

Mr. Wood said yesterday that abpct 185 invitations have gone out to attend the meeting.

NIKITA BLASTS

(Continued from page 1)

was not placated by the remarks and did not applaud during the ovation following Khrushchev's speech.

Referring to the ideological quarrel, Khrushchev declared the only path to world socialism is a peaceful one in view of the destructive power of nuclear weapons. He predicted that even without nuclear war "the Red flag will fly over the whole earth" some day.

He also said Russia has a 100-megaton nuclear bomb which is too destructive to be used in Europe. If it exploded in France or West Germany, he said, it "would hit us and you."

TREATY NOT URGENT

In remarks directed toward the West, the Soviet premier indicated that a German peace treaty is not urgent but added that until one is signed serious progress toward a disarmament agreement is obviously difficult.

On West Berlin, Khrushchev called it a "knot of tension" but added that it is "no longer the same problem that it was" before the building of East Germany's border wall here in August, 1961.

The open West Berlin border, he told the East Germans, had been used "to suck the lifeblood out of you" while the day of the border closure was a "historic" one in the development of East Germany.

Repeating past statements, Khrushchev said that as a "free city" West Berlin could have "most reliable guarantees vouched for by the United Nations" while foreign troops could stay "for a fixed period" under the UN flag.

He did not elaborate on this.

One Soviet-bloc delegate said the speech was "more interesting for what it did not say than for what it did." He noted a day-old statement by East German Communist leader Walter Ulbricht that Khrushchev would inform the congress about the progress of Soviet - American Berlin talks.

But no mention of these talks was made in Khrushchev's otherwise wide-ranging speech.

GOD'S SHARE

In France a portion of the cake eaten at Epiphany is often set aside as "God's share" and is given to the first poor person who calls.

ROYAL SECURITIES
Corporation Limited
Investment Securities
ALEX M. WILSON
Manager
137 Grafton St. Dial 4-8583
Charlottetown

ORNAMENTAL TREES

In an effort to assist and further the work of rural beautification, the P.E.I. Department of Agriculture offers the following bonus to all purchasers of ornamental trees living outside of Incorporated areas: For every ornamental tree purchased from the Cotton Memorial Nursery, and paid for, the Government will provide one tree free to a maximum of five trees. Trees must be of a variety recommended by the nursery and all orders be received by the nursery on or before February 23rd, 1963, to qualify for the bonus.

For further information on the variety of ornamental trees which qualify for the bonus, write or telephone:

THE COTTON MEMORIAL NURSERY
BUNBURY
Telephone: 894-8323