Perfection
ICE CREAM BRICKS
DELICIOUS!

Professional Cards

E. E. Parkman
Opt.D., R.O.
PHONE 3287
REGENT THEATRE BLDG.
Summer St. Summerside

A. Raymond Grant,
B.Sc., O.D.
288 Water Street Summerside
Above Maurice Mill's Men's Wear
PHONE 3530

Chartered Accountants
T. Earle Hickey
Canadian Bank of Commerce Building
Summerside, P.E.I. — Phone 2888

W. Albert Robertson
P. E. I. MUTUAL BUILDING
Granville at Water Street
Summerside
DIAL 3344 P. O. BOX 681

INSURANCE
R. E. Ellis & Son Limited
Fire — Auto — Casualty
5 Summer St. Summerside

Optometrists
B. F. Hunter, R.O.
Summerside, P.E.I. — Phone 3116
SMALLMAN'S BUILDING

Dentists
Dr. J. A. Doiron
Dental X-Rays
SMALLMAN BUILDING
Dial 2366 Summerside

L. K. ZIELINSKI, M.D.
General Practitioner
Malpeque Road
Kensington, P. E. I.
Phone: Kensington 2

VETERINARIAN
Dr. J. R. Cunningham
DIAL 2520
Water St. East Summerside

PHOTOGRAPHERS
THE READ STUDIO
D. W. SEARS
Phone 3081

"ROYAL"
BORDEN
Friday-Saturday 7:15-9:15; Matinee Saturday 2:30. Bob Hope, Mickey Rooney teamed as M.P.'s in riotous comedy—
"OFF LIMITS"
Co-starring Marilyn Maxwell
FREE! 17 pieces "Regal Waterless Cookware" worth $129.90. Also 3 special prizes. A chance to win with each admission ticket you buy. Come often, increase your chance to win. No strings attached. You pay nothing. Drawing June 14th.
Bank drawing Saturday

REGENT
Today 3:30 - 7 - 9:15
Saturday 2:30 - 7 - 9:15
BIG DOUBLE BILL
"OVER THE BORDER"
Johnny Mack Brown

Green-Stewart Wedding

—A pretty wedding was solemnized yesterday afternoon at 2 o'clock in the St. John's Anglican Church, St. Eleanors when Laura Nellie Blanche, daughter of Mr. and Mrs. Ervil Stewart, became the bride of Thomas Clark Green, son of Mr. and Mrs. Walter Green. Archdeacon G. R. Harrison performed the double ring ceremony and Mrs. Horace Andrew was in charge of the wedding music.

Given in marriage by her father, the bride was charming in a street-length gown of white nylon net over taffeta in princess style with Peter Pan collar, short sleeves and gloves. Her shoulder-length veil fell from a floral headdress and she carried a bouquet of Better Time roses.

Miss Agnes Stewart was her sister's bridesmaid and was gowned in mauve nylon net over taffeta with matching headdress and a bouquet of Queen Elizabeth roses. Mr. Walter Green was his brother's groomsman.

Mrs. Stewart chose for her daughter's wedding a black dress with white accessories and the groom's mother wore light blue with white accessories.

A reception for 20 guests was held at Birch Hill Tourist Lodge where the bride's table was centred with a three-tier wedding cake, topped with a miniature bride and groom, and flanked with lighted tapers and spring flowers.

For a honeymoon trip to the Maritimes, the bride changed to a suit of ice blue with white accessories. S.

Piusville And Vicinity

Mrs. Peter F. Gallant was a recent business visitor to O'Leary.

Mr. Peter Gallant, Woodstock, was a visitor to the district on June 7.

—Messrs Russell Bonnyman and James Hudson, Alberton, were through this district inspecting potatoes on Thursday.

Mrs. Melvin Blanchard, Piusville, and Mrs. Emmanuel Gallant, Rosebank, were recent business visitors to Alberton.

Rev. Mr. McMann, Elmsdale, spent Sunday evening at the home of Mr. and Mrs. Warburton Murray.

Sincere sympathy of the Community goes out to relatives and friends of Miss Lucina McMillan whose death occurred recently at her home in Bloomfield.

Mrs. Joseph H. Gallant entertained the members of the Piusville Women's Institute at her home on June 3. The next meeting is to be held at the home of Mrs. Charles Gallant where the roll call will be answered by "where I first met my husband," Mrs. Nor-

EASY MOVED
1½ Acre
PASTURE FENCE
50 V. STEEL POSTS
(easy to drive or pull)
60 Rods of heavy galvanized Lock Fast close spaced.
FARM FENCING FOR HOGS, POULTRY OR SHEEP.
MOLASSES PUNCHEONS
BRACE, McKAY & CO. LTD
SUMMERSIDE, P. E. I.

"CAMEO"
KENSINGTON
Friday-Saturday 7:15-9:15; Matinee 2:30 Saturday. Technicolor drama—
"MONSOON"
Ursula Thiess, Diana Douglas, George Nadar.
Also Serial and News
FREE! FREE! FREE! Complete set of 17 pieces "Regal Waterless Cookware" and 2 Special Prizes. A chance to win with every admission ticket you buy. Come often and increase your chances to win. Drawing Tuesday, June 15th. The above set is on display at The "Cameo".
Coming: "MARTIN LUTHER"

WESTERN GUARDIAN

—BUY an English scythe and snath for quick cutting of long grass at Brace's.

—BAZAAR and pantry sale, Keir Clark's Store, Kensington, Saturday, June 12th, 7:00 p.m. Sponsored by United Church Junior W. A.

—BRIGHTEN UP COTTAGE, home or summer furniture with Brace's Kyanize Lustaquick chip-proof, quick drying, enamel in bright red, blue, green, cream and white.

—THE PRESBYTERIAN Church in Canada, services for Sunday, June 13th. Kensington 11.00 a. m. Freetown 3.00 p. m. Keir Memorial, Malpeque, 7.30 p. m. A cordial welcome to all. Rev. E. H. Bean, B. A., Bth., B. D., Minister.

—MALPEQUE UNITED CHURCH. — There will be service in the Malpeque United Church on Sunday, June 13th, at 11 a. m. At 7.30 p. m. there will be a Masonic Service, when Rev. E. C. Evans of Charlottetown will be the preacher. Rev. Alexander MacKay, Minister.

—NEW LONDON PASTORATE CHARGE. — Presbyterian Church in Canada.. Rev. E. H. Bean, B. A., Bth., B. D., Interim-Moderator. Services for Sunday, June 13th. Clifton 11.00 a. m. Geddie Memorial 2.30 p. m. South Granville 7.30 p. m. Mr. Everett Hawkes of North Baldwin, Maine, will preach.

—ALBERTON, UNITED CHURCH OF CANADA. — Rev. Arthur R. Wallis, B. A., Minister. Sunday, June 13th, 1954. Cascumpec, Sunday School and Adult Bible Class 10 a. m. Church Worship 11 a. m. Alberton, Sunday School 11 a. m. Church Worship 7.30 p. m. Sermon, "The Holy Catholic Church". A Fellowship of Believers.

—C.G.I.T. AND EXPLORER CLOSING — Canadian Girls in Training and the Explorers under the direction of Mrs. Harold Coggins and Mrs. Herbert MacKenzie, with Mrs. Ralph Toombs at the organ, took charge of the evening service on May 6. The service was conducted by Bonnie Beatty and the theme was "Our Quest." Following the call to worship, a bert Corcoran and Mrs. George Gallant were the lucky winners of the tickets to St. Anne's.

Mr. and Mrs. Joseph Gaudin and family of North Rustico, were Sunday evening guests at the home of Mrs. Gaudin's brother-in-law and sister, Mr. and Mrs. Peter F. Gallant, Piusville. —BB

Air Force Beauties Will Contest Tomorrow

Surprise! As 10 lovely contestants in RCAF Station Summerside's Air Force Day Queen Contest show 10 lovely faces. The contest starts at 2 p.m. tomorrow afternoon. In addition to the contest an Air Show and Ground Display will thrill every member of your family.

poem, "The Quest" was read by Mona Jay. Carrie Ahearn led in prayer and Carol Love and Christine Ramsay read the scripture. Those taking special parts were Hazel MacKenzie, Patsy MacDonald, Phyllis Trenholm, Carol Curric, Arlyn Jane MacLeod, Mary Toombs, Irene Lund and Eleanor Stordy. —L.

Australian Girls Seek Tennis Titles

MELBOURNE (AP) — Australia's girl tennis players have started an all-out bid to wrest women's tennis laurels from the United States.

They have begun training under the regid "Harry Hopman plan." Five of Victoria's leading women players are being trained under Davis Cup conditions for an assault on world titles next year.

The girls are Norma Ellis, 23; Jennifer Staley, 20; Betty Orton, 18; Maureen McCalman, 17, and Lorraine Coghlan, 16.

Next season the Australian lawn tennis association will spend 5,000 Australian pounds ($11,400) on sending a women's team overseas, with Wimbledon as the main objective.

It is 16 years since Australia had an official women's team at Wimbledon.

EDEN SMOKES BIG CIGAR

GENEVA, (Reuters) —Anthony Eden smoked "one of the world's largest cigars" at Tuesday's session of the Indo-China conference.

"It was a massive affair, and lasted the foreign secretary a very long time," said one of the delegates.

"My guess is that it was a gift from Sir Winston Churchill —it was the sort of cigar he smokes."

RECORD TONNAGE

OTTAWA (CP) — A modern record of 33,373,064 tons of freight was locked through Canada's canal systems in 1953, six per cent more than the previous year. Traffic has not exceeded this amount since the construction of the American Davis and Sabine locks at Sault Ste. Marie during the First World War, the bureau of statistics reported Monday.

RCAF
Air Force Day
SATURDAY JUNE 12
Chan's Restaurant

MAURICE MILL
MEN'S WEAR
SUMMERSIDE
PROUDLY PAYS TRIBUTE TO THE

Attention!
Father's To Be...

If So, and He Arrives On June 20th (Father's Day) You May Call At HOLMAN'S Men's Wear And Receive An Arrow "Dart" Shirt FREE

Congratulations if you're the lucky Father, who becomes a Father on June 20 beside a bouncing baby, you get an Arrow Dart Shirt.
NOTE: All Lucky Fathers Must Personally Claim Their Shirts Before Closing On Saturday, June 26.

Best known, best liked shirt in Canada...

Arrow "Dart"
FAVORITE COLLAR... medium-point, non-wilt, it always looks "just pressed".
TRIMMER FIT... *Dart* is deftly tapered through shoulders, sleeves and torso for neater, "no-bunch" lines.
CHOICE FABRIC... luxury-smooth "Sanforized"® broadcloth, won't shrink over 1%; washes and irons beautifully.
4.95
Yours FREE If You Become A Father on June 20th.
HOLMAN'S
Men's Wear — Summerside

The Town of Summerside
PROUDLY PAYS TRIBUTE TO THE
RCAF
Air Force Day
Saturday June 12
VISIT YOUR NEAREST AIR FORCE STATION

SMALLMANS —
PROUDLY SALUTES THE
RCAF
on
Air Force Day
Saturday June 12

CAPITOL Summerside
Tonight 7 - 9:20; Saturday 2:30 - 7 - 9:20
2 — BIG ATTRACTIONS — 2

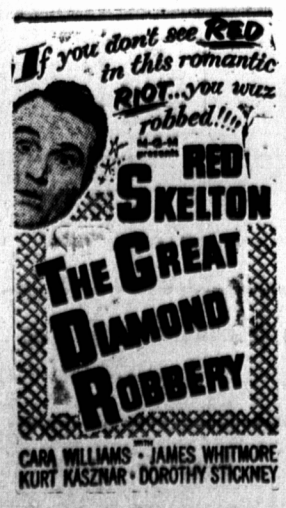

Air Force Day
SAT. JUNE 12TH
VISIT YOUR NEAREST AIR FORCE STATION
ANDY'S SEA FOODS

Air Force Day
SATURDAY JUNE 12TH
WE
PROUDLY PAYS TRIBUTE TO THE
RCAF
VISIT YOUR NEAREST AIR FORCE STATION
AMALGAMATED DAIRIES LTD.

F. EARLE McDONALD Ltd.
MERCURY — LINCOLN — METEOR