LAC AND MRS. JAMES J. MACDONALD

S'side Bride Wears Egyptian Brocade For Trinity Nuptials

Summerside Trinity United Church was the setting for a beautiful spring wedding when Rev. Cecil Webber united in a double ring ceremony Roma Aletha, daughter of Mr. and Mrs. Howard Livingstone, to LAC James J. MacDonald, son of Mr. and Mrs. Roderick MacDonald of Lumby, B.C.

To the strains of the Wedding March played by Mrs. Eric Sheen the bride entered the church on the arm of her father who gave her in marriage. She was gowned in a floor length dress of imported Egyptian silver brocade styled with scooped neckline the waist coming to a point in back with tiny covered buttons, long sleeves coming to a point over the wrist and a very full skirt with slight train. Her headdress was a tiny pill box hat trimmed with pearls and held a three tier bouffant veil. Her bouquet was a full cascade of orange delight roses.

The matron of honour was sister of the bride Donna Doucette. She wore a street length dress of orange in brocade made similar to that of the bride with tiny pill box hat shoes and mitts in matching shades. She carried a colonial bouquet of poms in blending tones.

Bridesmaids were two sisters Janet and Kay who wore street length dresses of mint green brocade made on the same lines with tiny pill box hats, shoes and mitts in matching shades. They carried ballerina bouquets of poms in matching shades.

The winsome flower girl was Sharon Doucette, niece of the bride. She was dressed in orange ice brocade and carried a basket of poms wearing a headdress of similar flowers.

Guest Soloist was William Wedlock, cousin of the bride who sang the Wedding Prayer before the ceremony and "I'll Walk Beside You" during the signing of the register.

The best man was LAC Jim Garsite friend of the groom. Ushers were LAC Frank Kato and Wayne Mitchell.

Mrs. Livingstone chose for her daughter's wedding a navy lace dress with bolero, and navy and white hat with accessories to match. Her corsage was white frenched carnations.

A reception for approximately 50 guests was held at Epworth Hall. The bride's table was centered with a three tier cake topped with a bouquet of orange delight roses as carried by the bride in her cascade bouquet. Lighted candles stood on either sides of the wedding cake which was cut in the traditional manner by the bride and groom.

The toast to the bride was proposed by Rev. Cecil Webber and responded to by the groom.

The guest book was circulated by Miss Ernestine England, friend of the bride.

For travelling the bride chose a green suit with beige and white accessories and pinned on a corsage of white carnations.

Before her marriagxe the bride was on the staff of the Island Telephone Company. The couple will reside in Vancouver where the groom is stationed with the RCAF a bachelor party and presentation was held for the bridegroom at the home of Jim Garsite. A shower was held at the home of the bride's parents where she received a number of gifts.

(Photo by Heckbert Studio)

7143

by Alice Brooks

CROCHETED STARS

Accent your tables, elegantly, with crocheted lace in the popular spider-web design.

Star doilies — lovely luncheon set or incidental doilies. Pattern 7143, crochet directions; doilies 18 and 11 ins. in No. 50 and 30 and 20 in string.

Thirty- five cents (coins) for this pattern (no stamps, please) to Alice Brooks, care of Guardian - Patriot Needlecraft Dept., 60 Front St. W., Toronto 1, Ont. Ontario residents add 1 cent sales tax. Print plainly PATTERN NUMBER, NAME, ADDRESS.

Kensington-Indian River CWL Meeting Elects Convenors

KENSINGTON —The Kensington - Indian River Parish Council C.W.L. held the regular meeting at the home of Mrs. James Saunders, Kensington.

The meeting opened with recitation of the League Prayer and prayer for the Pope. A total of 13 members answered roll call, and one visitor was present. In the absence of the secretary, Mrs. Thomas Turner, Mrs. Joseph MacDonald was appointed to act in that capacity for the meeting. The treasurer's report was not available, however, the president, Mrs. John Arsenault, reported substantial sum in the bank.

The following conveners were elected for the year, - membership: Mrs. James Condon; magazine; Mrs. Percy Driscoll; sick: Mrs. Percy McCarville; resolutions and reports, Mrs. Peter Nelson; education, Mrs. Leslie G. Ramsay finance, Mrs. Peter MacLellan; program, Mrs. Joseph MacDonald; radio and T.V., Mrs. Wilburt Lawless; press, Mrs. Adolphus MacKinnon; social welfare, Mrs. Clarence Hickey; citizenship, Mrs. Russell Campbell; spiritual, Mrs. William Hickey.

The Spiritual convener was asked to order souvenirs for first communion, and prizes for leaders in catechism examinations.

A motion was passed that the president be the voting delegate at the annual convention to be held at Marian College, Charlottetown, on June 16-17. It was unanimously decided to sent $50 to the Catholic Girls Scholarship fund, and money was also voted for a prize for the leader in English Literature for Grade 12, Kensington Regional High School.

Mrs. Peter MacLellan and Peter Nelson were named to make reservations for a food sale at Cavendish. All cancelled stamps are to be handed in at the June meeting.

A Mass for the intentions of the Kensington Regional High School graduates of 1963, is to be offered and souvenirs presented. The price of mattress cover is to be forwarded to the administrator of the Prince County Hospital.

The program for the evening consisted of the reading of the essays "Care of the eyes", by Barbara Dunphy and Rita MacLellan.

The next meeting will be held at the home of Mrs. MacLellan, Indian River. The meeting closed with the Act of Consecration by the Reverend Director, Father Callaghan. Refreshments were served by the hostess, assisted by Mrs. William Hickey, Mrs. Ray Lavers and Peter Nelson.

Women

6 The Guardian, Charlottetown, Thurs., June 13, 1963.

HAPPENINGS

Mrs. Brighton MacDougall and Mrs. Alfred MacNeill were joint hostesses at the home of the latter Tuesday for an afternoon tea honoring the secretarial graduates from Notre Dame Academy.

A floral arrangement of yellow shasta daisies and candelabra with royal blue tapers decorated the tea table. Pouring were Mrs. George Dugue and Mrs. Russell MacIntyre.

Miss Eileen MacDougall attended the door. Assisting in serving were Miss Faye Quinn, Miss Paula Connolly, Miss Helen MacKenzie and Mrs. Oral Peacock. Miss Faye Quinn and Miss Peggy MacIntyre entertained with solos.

Graduation exercises at Notre Dame are slated for Friday evening.

Miss Marlene Perry, daughter of Mr. and Mrs. William J. Perry, Tignish, was tendered a pre - nuptial shower Sunday evening at the home of her girlfriends Misses Jean and Letitia Perry prior to her marriage to Tony Gallant, O'Leary.

Young friends of the bride-to-be gathered in the living-room which was tastefully decorated for the occasion.

Miss Perry received many gifts that were carried in by her friends. Accompanying names and good wishes were read by Jean and Letitia Perry.

The guest of honor thanked those present for the gifts.

A social hour followed, and lunch was served by the hostess assisted by the following young ladies: Doreen DesRoches, Ann Marie Gallant, and Jeanette Gallant.

An executive meeting of Tignish C. W. L. held in the Dalton School on Saturday, June 8, ended a busy week for the members. On Monday June 3rd the group catered to the annual teachers' banquet with 31 teachers attending. On Tuesday the weekly parish entertainment was held under the auspices of the C.W.L. On Wednesday the CWL assisted with the serving of lunches at the Blood Donor Clinic and on Saturday a pantry sale was held at the Tignish Co-op store to raise funds for the League.

Mrs. F.R. MacLaine and Mrs. Walter Pickard have returned after a visit in Vancouver with Miss Beth MacLaine.

Mr. and Mrs. Everett Fiander, Gander, Nfld., motored to Charlottetown Monday where they are visiting Mrs. Fiander's sister and brother-in-law, Mr. and Mrs. Stanley Walker. Miss Elaine Walker returned with them after spending a two week holiday with her aunt and uncle.

The provincial executive of the IODE will hold a pot luck supper this week at the summer home of Mrs. W.E. Smallman, Stanley.

Mrs. A.G. MacMillan, Brighton Road, entertained yesterday morning at a coffee party and miscellaneous shower for Miss Carol Ann Hogan, whose marriage to Tom Lerikos takes place Friday in Quebec City.

Pouring was Mrs. H.H. Pierce, aunt of the bride-elect. Decorations included a bridal centerpiece, lilies of the valley and apple blossoms.

Mrs. Lloyd S. Cox and Mrs. A. A. Scales entertained jointly at a luncheon at Mrs. Scales' home Saturday. They also entertained the previous Saturday.

Members of the Lady's Slipper Chapter IODE and Anne of Green Gables IODE met last evening at the home of Mrs. B. Earle MacDonald, president of the provincial chapter, to discuss their forthcoming tea.

AN INVITATION — Your friends enjoy hearing about it when you have visitors, have a party or take a trip. These social items make interesting news. If you know any such items please call Mrs. Jean Koenig at 4-8506, Charlottetown, Mrs. Trudy Reynolds at 8031, Summerside, or the news bureaus of The Guardian and Evening Patriot in Montague, Souris or Alberton. Any of our offices will appreciate hearing from you.

IDA BAILEY ALLEN

Toasted Coconut Bread Is Really A Tasty Treat

COCONUT has played a great role in food history. Its fibrous husk is useful for making yarn, matting, brushes and even bedding. The hard shell burns like charcoal and makes fine fuel. The coconut meat is eaten fresh, or dried and pressed to release the rich oils.

Fresh coconuts came to Europe in the 19th Century. How could their meat be kept fresh without transporting the bulk and weight of the shells?

DRIED COCONUT

The answer to this problem was announced by a London merchant, Henry Vavasseur. It was desiccated (partly dried) coconut, made and shipped from one of his factories in Ceylon. As recently as the 1920's over 80 percent of all the coconut entering the U.S.A. came from Ceylon.

All this I learned at a charming reception in celebration of this distinguished firm's first century in international trade. Guests of honor were Mr. R. G. H. Buxton, Chairman of the Board and Managing Director of their far - flung companies, and Mrs. Buxton, en route back to their home in England after a round-the-world tour.

CELEBRATION CAKE

The celebration cake was exceptional — a white cake, made with butter, containing chopped pecans and flavored with rum extract. It was covered with royal icing drifted with shredded coconut.

All of which reminded me of the popularity of coconut in England, especially the delightful coconut sweet bread I enjoyed with butter and hot tea while visiting there. Not as rich or sweet as regulation cake, the coconut itself was the star.

Measurements level; recipes for 6

TOASTY COCONUT BREAD

2 c. sifted all - purpose flour
3 tsp. double - acting baking powder
1 tsp. salt
¼ c. toasted flaked coconut
¼ c. chopped toasted almonds
1½ tsp. grated lemon rind
1 egg
¼ c. firm-packed brown sugar
1 c. canned applesauce
¼ tsp. almond extract
¼ c. shortening, melted

Sift together flour, baking powder and salt. Add coconut, almonds and lemon rind.

Combine and mix egg, brown sugar, applesauce, almond extract and shortening.

Add to flour mixture, stirring only enough to dampen flour.

Spread batter into 8"x4"x3" loaf pan, which has been lined with paper, then oiled.

Bake in a mod. oven, 350 deg. F. about 50 min. Cool. Wrap in waxed paper or foil and store 24 hrs. before slicing.

MONDAY DINNER

Tomato Aspic
Green and White Dressing
Pork Chop-Potato Pancake Platter
Mixed Vegetables with Lemon Butter
Baked Pastried Apples (Warm)
Hot or Iced Coffee
Tea Milk

Time Savers: Canned tomato aspic (refrigerate overnight); commercial mayonnaise; Devonshire curd cottage cheese; frozen potato pancakes; frozen mixed vegetables; frozen pastried apples, ready-to-bake.

GREEN AND WHITE DRESSING

2 tbsp. mayonnnaise
3 tbsp. not - sweet French dressing
¼ tsp. dry mustard
¼ tsp. Worcestershire sauce
¼ c. fine-minced parsley
¾ c. Devonshire curd cottage cheese
Combine and use.

FOOD NEWS FROM THE CHEF

Frozen pie crust shells—two in foil pans in red-banded plastic bags, rolled and ready to add a favorite pie filling and bake.

WMS Members Hear Speaker

On June 5th, a time of Christian Fellowship was enjoyed, when about 35 ladies from Tryon, Westmoreland and Bonshaw, gathered at the United Baptist Parsonage, Tryon.

These women were members of the Women's Missionary Societies and the special speaker at this time was Miss Shirley Freckleton, Missionary on furlough from India.

President of the Tryon Group, Mrs .George Robblee presided and the devotional theme, "Searching our Hearts" was conducted by Mrs. L. R. Graves.

A solo by Mrs. Kenneth Paynter and a duet by Mrs. Raymond Wood and Mrs. George Robblee were enjoyed. Delegates to forthcoming association were appointed.

Lunch was srved and a social hour spent.

HOUSEHOLD HINT

A sponge bath of milk will remove dust from plant leaves, leaving them lustrous.

MARY HOOKER

GARTH COFFIN

ENGAGEMENT ANNOUNCED

Above are Miss Mary Catherine (Trinkie) Hooker daughter of Mr. and Mrs. Alan Hooker, Ormstown, Que., and Harold Garth Coffin, son of Mr. and Mrs. Harold Coffin of Charlottetown, P.E.I., whose engagement is announced. The marriage has been arranged to take place on August 3.

WOMEN'S ORGANIZATIONS

St. Columba CWL Annual Has Convenors' Reports

Mrs. J. A. Ryan presided at the Annual meeting of the St. Columba Parish Council which was held in the side chapel with an attendance of 17 members. Reverend W. D. MacDonald opened the meeting with the League prayer.

The minutes of the last annual meeting were read and approved, followed by the financial statement read by the Treasurer, Mrs. D. A. McEachern.

Reports from the units and Conveners were as follows: western unit - Mrs. Joseph Fay, central unit - Mrs. Ernest Avery, eastern unit—Mrs. Henry O'Brien, spiritual convener - Mrs. Charles J. Campbell, education - Mrs. Percy Murphy, social action - Mrs. Daniel J. MacDonald, finance - Mrs. J. B. MacIsaac, press and magazine-Mrs. B. J. Mossey.

The president thanked the Rev. Director, all conveners and members for their assistance and co-operation during the year and announced July 17 was the day for members to visit Beach Grove and the Sanatorium.

Father McDonald suggested that members send letters of approval and appreciation of religious T.V. programs to the T.V. Station.

The treasurer asked that all units have their membership fees collected and sent to her by July first.

Father MacDonald, in addressing the meeting thanked the ladies for their interest and efforts in church work as well as raising of funds. He encouraged more spiritual reading such as the New Testament and the Encyclical of Pope John. The meeting closed with prayer and blessing by Father MacDonald.

BEDEQUE U. C. W.

The Bedeque United Church women met at the home of Mrs. Percy Affleck for their June meeting. Mrs. Orville Johnson led the devotions and opened the meeting with hymn, "New Every Morning Is The Love" followed by scripture reading and prayer, and Miss Louise Callbeck lead the study Bible with other members taking part.

Roll call was answered by 11 members repeating a verse of scripture. The offering $75.75 was received by the treasurer, Mrs. George Henderson. It was decided to forward $10.00 to the Augustine Cove Camp. It was reported 100 pounds of clothing has been shipped by the ladies of the church for overseas just recently.

Mrs. Affleck had charge of the study. Christian work in the Lutheran church in Formosa.

Mrs. Ernest Johnson and Mrs. W. J. Reid were appointed leaders for July meeting.

Benediction brought the meeting to a close.

NEW LONDON UCW

KENSINGTON — The June meeting of the New London United Church Women was held in the church basement on Thursday evening, June 6.

The president, Mrs. Harold Mayhew, presided and opened the meeting by repeating the UCW Purpose. The devotional period was led by Mrs. James M. Campbell, and opened with the theme "Our Church in our Community". Hymn 380" When Cross the Crowded ways of Life", was sung, followed by the meditation and prayer. The Lord's Prayer was repeated in unison and closed the devotional period.

Prayer "for our missionary" was given by Mrs. Edward MacMurdo.

The minutes of the last meeting were read by the secretary, Mrs. James C. Cole. Thirteen members responded to roll call with a verse containing the word "beauty". Three visitors were present.

The Friendship report consisted of 46 cards, 13 treats, and 24 calls made during the month.

The treasurer, Mrs. Ray MacLeod, gave her report.

A report on the Presbyterial which was held recently at Morell, was given by Mrs. Ernest Dunning, Mrs. Ralph Johnstone and Mrs. George Howatt of Long River. A vote of thanks was extended to these ladies for their report by the president, Mrs. Mayhew.

The chapter, "Pilot's Wife" from 'The Women of the New Testament" was given by Mrs. William Cotton.

The devotional leader for July will be Mrs. James E. Cole, text word "Strength". Prayer for "our missionaries" will be given by Mrs. Louis MacLeod. Mrs. Weirum MacKay will present a chapter from the Women of the New Testament, and Mrs. Ray MacLeod will have the study book.

The meeting closed with the benediction by Mrs. James M. Campbell. A social hour followed.

EXPORT MOST

Some 70 per cent of Canada's fishing catch is exported.

ELLEN'S DIARY

The Scent Of Rain-Washed Soil Trails Storm's Might

"Did you hear that, Ellen?" James queried rising quickly from the old bed this morning, his tones somewhat awed. "Dear me, what a crash that was! Let's get downstairs" he said, making haste to dress... And we came from a dream that had been wholly pleasant, set as it was in a charming land of flower-bloom. A leisurely country, where every last obligation could await one's pleasure if she chose to idle away any sunny or moonlighted hours. A lovely place? Yes, but, on sober reflection, it was only a bit more beautiful than is this Island of ours when the delight of warm summery days are upon it.

But now lightning split the heavens, and right on its heels. "Too closely for comfort" James said, thunder crashed above the valley. And rain sheeted from the roof, veiling from us the distant and nearer scene, even that of the mill below, and the house across on the hill.

"I like to be up and dressed when there's an electrical storm" James remarked making now for the near stairway. "Then if anything should happen, one would be better prepared to cope with it. I wonder how..." And we knew that his speculations were all-inclusive. He was hoping that no one, anywhere Island- over, would suffer any inconvenience, or loss of hard-won effects, during this storm which in a dreadful show of might was apparently lessening when we came to the kitchen. The twilight of its strength was dissolving in the light of the clearing then.

"I'd say it's about over now" James said coming to a verandah to observe sky and valley. "But I wouldn't light the fire — not for a few minutes at any rate, until we see that it is past."

It was usual down the years at Alderlea, for the sittingroom in the main house to collect and keep the family safely through such a storm. Thither its members would repair, drawn by a common consent, to sit in a respected quiet. Hands were idle —all work suspended. Sometimes, the more timid chatted trying thus to forget its intensity, while others watched through the windows the play of lightning above the hills. We, not to be actually afraid of the storm, but to marvel over its intensity— its majesty and might, and to wonder over the underlying pattern of things. Because there is a design — the world is not like our garden, a haphazard ensemble, but all fashioned, even down to the last wild cherry tree tucked these days in pretty contrast against a sea of evergreen on the slopes, to make glad the heart.

And the scent of the rain - washed earth with its blades and leaves and red soil, came in to us at breakfast, and its cleanness lay on the fields.

"Seems as though there won't be much fieldwork today" James offered. "If the sun would come now" Mack, a visitor, smiled, "we'd see the grain grow!"

Misty, showery it was— a pearly gray day, without sun or billowing fleecy clouds against the blue. And there is no moon now, nor star to bid us a bright "Good-morrow."

Until tomorrow — Diary — Good-night.....

Now Many Wear FALSE TEETH With More Comfort

FASTEETH, a pleasant alkaline (non-acid) powder, holds false teeth more firmly. To eat and talk in more comfort, just sprinkle a little FASTEETH on your plates. No gummy, gooey, pasty taste or feeling. Checks "plate odor" (denture breath). Get FASTEETH at any drug counter.

H. BENNETT CARR
Insurance Counselling
Dist. Supt. Sun Life of Canada
Phone 4-8817 - 4-5435
Charlottetown, P.E.I.

For personal hygiene - -
IBCOL - EXTRA
safe - fragrant - economical

FROM ZAKEMS

Cartoon Cigarettes $3.59

We Sell Charcoal

PALMOLIVE SOAP 5 FOR 49c
CREST Toothpaste 35c
Scott Tolet Tissue 4 FOR 43c
Thrift Liquid—Large Size DETERGENT 49c

Branded—T-Bone—Wing or Round STEAK LB. 79c
SIRLOIN Steak ..... lb. 89c
SUNSET Bacon ..... lb. 49c
CRISP RED WHOLE Watermelon 99c
SWEET JUICY CHOICE Oranges 3 DOZ. $1
FRESH ISLAND Rhubarb 2 LBS. 25c
JEWEL 1 LB. PKG. Shortening 4 LBS. $1

Fresh Atlantic SALMON (Never frozen)

ZAKEMS SERVING ISLANDERS OVER 25 YEARS

See Our Lucky Dollar Ad for more Specials

CONFIDENTIALLY YOURS
—by Byrne Hope Sanders

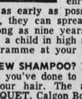

MONTREAL, June 13th—Too many ambitious, intelligent boys and girls are denied a university education because of its cost. That's why the BANK OF MONTREAL offers its University Education Programme which provides essential funds right through to graduation. Parents of high school students should enroll in this comprehensive, life-insured plan just as early as possible. Through saving now and borrowing later, they can spread the cost of a university education over as long as nine years and keep monthly payments low. If you have a child in high school, ask about the University Education Programme at your nearest B of M branch.

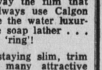

A NEW SHAMPOO? No . . . but your friends will long to know what you've done to get that extra sheen in your hair. The answer is CALGON BOUQUET. Calgon Bouquet is not a shampoo . . . it's a wonderful water conditioner that makes water silky-soft and *cleans away shampoo film!* Just add one teaspoonful of Calgon Bouquet to the wash water to help sudsing . . . then add one teaspoonful to the first rinse water to leave your hair bright and shining. Yes, Calgon Bouquet rinses away the film that hides the natural beauty of your hair. I always use Calgon Bouquet in my bath water, too . . . to make the water luxuriously scented and silky soft . . . to help the soap lather . . . and to prevent that old nuisance — bath-tub 'ring'!

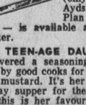

WHAT IS JOAN BENNETT'S SECRET for staying slim, trim and lovely? Joan, as so many attractive women do, follows the AYDS PLAN. No crash dieting, Joan says: "With the Ayds Plan you never have to starve yourself". Taken as directed before meals, Ayds help curb your appetite. You eat less and lose weight — in fact, the makers of the Ayds Plan *guarantee* that you must lose weight with your first box (only $3.49) or they will refund your money. Ayds Vitamin and Mineral Candy Reducing Plan — vanilla, caramel or chocolate fudge-type — is available at your drug or department store drug counter.

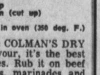

THE TEEN-AGE DAUGHTER of a friend of mine has just discovered a seasoning secret that's been used by good cooks for years . . . seasoning with mustard. It's her special job to cook Sunday supper for the family every week and this is her favourite dish . . . baked beans with a difference — and the difference is mustard:—

Easy Baked Beans (4 servings)
1 (16-18 oz) can pork and beans
2 tablespoons brown sugar
¼ teaspoon Colman's Dry Mustard
½ cup ketchup
2 slices bacon (cut up)
Combine ingredients. Bake covered in greased casserole in oven (350 deg. F.) for 20 minutes. Uncover and bake 20 minutes longer.

Delicious . . . and particularly so when you use COLMAN'S DRY MUSTARD . . . uniform and just-right in flavour, it's the best there is. Discover its many, many cooking uses. Rub it on beef before roasting . . . add it to salad dressings, marinades and barbecue sauces. More ideas for using mustard in an early column!

Henderson & Cudmore
Boy's Wear

The all-important school closing program is close at hand . . . dress up your youngster for that "big day" in new and smart boys' wear fashions from Henderson and Cudmore . . . the Island's only exclusive boys' wear store.

new selection — just arrived ....

BOYS' SUITS
sizes in stock include 6 to 20 . . . smart new styles, colors and fabrics . . . priced reasonably from
17.95

BOYS' SPORT COATS
sizes 3 to 6x in this selection . . . popular styles and colors . . . ideal for your son's special occasions and outings, priced from
5.95
sizes 6 to 19, even and odd sizes
13.95

BOYS' NYLON JACKETS
green, beige, blue, green and red in these 100% nylon windbreaker style jackets . . . popular with girls, too, and just right for this season of year.
4.98

BOYS' SNEAKERS
all sizes; popular and practical for summer wear on into Fall, and only
1.99

KANGAROO HOODED SHIRTS
sizes 2-16, for boys and for girls;... priced from 2.69
TAM O'SHANTER T-SHIRTS
sizes 2-18; our most popular seller; priced from 2.19
BOYS' SHORT PANTS
navy, beige, white, green; sizes 3-18; priced from 1.99

HENDERSON & CUDMORE BOYS' WEAR
Queen and Grafton Sts.

MIDDLE OF MONTH SALE
2nd floor Bargain Department

60 Pair Red School House Shoes
B - C - D Widths
Broken Lines & Sizes
Only $2.99 per pair

Women's Pumps
(More Added)
Only $3.99 per pair

12 Pair Children's Sandals
Only $1.00 per pair

Teenagers Jet Heels
Final Clearance
$1.00 per pair

20 Pair Boys' Moccasins
Sizzes 1, 2, 3, 4, 5—Regular 4.50
Now only 2.49

Father's Day Special
MEN'S BEACH THONGS
50c a pair

LePAGE SHOE Co. Ltd.
"The Home of Good Shoes Since 1920"

SALE HOURS
Thursday .... 9 a.m. - 5 p.m.
Friday .... 9 a.m. - 6 p.m.
Saturday .... 9 a.m. - 12 noon