FOLLOWS FAMILY TRADITION

A swearing-in ceremony of a new recruit for the Royal Canadian Navy on board HMCS Queen Charlotte yesterday turned out to be real family affair, when a father administered the oath of allegiance to his son. Here, the RCN recruiter, Chief Petty Officer Joseph Paquet, left, witnesses the ceremony as the father, Lieutenant Eldon A. Darrach, staff officer at the local naval division, swears in his son, who now become Ordinary Seaman Aubrey Darrach. The young seaman leaves this morning for HMCS Cornwallis, near Digby, N.S., where he will undergo a 16-week indoctrination course.

Speaker Will Outline ADB Program To Board

As guest speaker at Tuesday night's dinner meeting of the Charlottetown Board of Trade, Ian M. MacKeigan, QC, chairman of the Atlantic Development Board, is expected to describe the many aspects of planning by the board.

Mr. MacKeigan, who is also a member of the Economic Council of Canada, is a native of Saint John, N.B., attended high school in Saskatchewan and the university of that province before going to Dalhousie. There he received degrees of B.A., M.A. and Ll. B. He did further study for a degree of Master of Arts in Public Administration at University of Toronto.

LAW FIRM MEMBER

He was admitted to the Bar of Nova Scotia in 1939 and is now a member of a law firm in Halifax. He has seen federal service as deputy enforcement administrator of the Wartime Prices and Trade Board and as deputy commissioner of the Combines Investigation Commission, vice-president of the Canadian Bar Association for Nova Scotia, a governor of the Canadian Tax Foundation and of the Canadian Welfare Council; president of the Nova Scotia Division of the Canadian Red Cross.

For this special Board of Trade gathering the two Island members of the Atlantic Development Board, M. J. McQuaid, QC, Souris, and Capt. Carl F. Burke, Charlottetown, will be guests. Also invited for the meeting are Premier Walter R. Shaw, J. S. Wright, Summerside, president of the Atlantic Provinces Economic ouncil; the four Island Senators and four Island Members of Parliament, and presidents of all other Island boards of trade.

Following a long established custom the board has extended, on the occasion of its first meeting following a civic election, an invitation to members of City Council.

Weather, Road Conditions Curtail Magistrate's Court

Because of road conditions, only a few cases were dealt with by Queens County Magistrate James B. Johnston, QC, yesterday afternoon.

The cases of John Allan Grant MacDonald, Point Prim, and James Francis MacDonald also of Point Prim were adjourned to March 25 at Georgetown. They were represented in court by Lester O'Donnell of Charlottetown.

On behalf of an accused Mr. O'Donnell pleaded guilty to the charge of illegal possession of liquor in a place other than his residence, and a fine of $20 and costs or 30 days was imposed.

Harvey Edward Gallant, Hunter River, was fined $10 and costs for failure to display license plates for the current registration year.

Merrill Boyd Herring, Murray River was fined $20 and costs for speeding at 75 m.p.h. in a 55 mile zone.

Donald Joseph Shortt, Halifax, N.S., was fined $10 and costs for failing to yield the right-of-way, and Norman Spencer Clow, Freetown was fined $10 and costs for speeding.

Chester David Moffatt, Mayfield, was fined $10 and costs for speeding.

Cornwall Group Plans Breakfast

Twenty-one members answered roll call at the regular meeting of Cornwall Young Adults, March 16 at the home of Beverly and George Gillespie. The scripture lesson was read by Elaine Jewell and a story pertaining to Easter, entitled "The Brightest Day Of The World" was read by 'Mickey' MacPhail. Beverly Gillespie led the group in prayer.

Members volunteered to teach Sunday school at the Rehabilitation Centre and it was decided that the group would again cater to an early morning breakfast on Easter Sunday. The committee to finalize these plans is Mildred MacLean and Margaret MacKinley.

Two members, Wanda MacPhee and Audrey Godfrey, are to extend invitations to new couples in the district to attend meetings. Roy Jewell is to be in charge of the Easter envelopes at the church service.

Next month's program committee is as follows: Louise and Harry Lowther, Imogene and Jack MacDonald, Barbara and George Lowther, Dolores MacDonald, Wanda MacPhee and Ada Lowther.

A film, entitled "Impact, The Story of a Crusade" was shown. A discussion followed pertaining to the Billy Graham Crusade. Rev. Isaac Walls noted that everyone should take an active part in the preparation for this crusade.

SDU Girls To Debate In Halifax

St. Dunstan's University girl debaters Catherine Duffy and Patricia MacDougall, both of Kinkora, travedl to Halifax today to debate this evening against the University of King's College in the final meeting of the year in the Maritime Girls Intercollegiate Debating League.

The topic is: Resolved that France's recognition of Red China constitutes a betrayal of the Western Alliance. The SDU debaters, both junior arts students, will uphold the affirmative of the argument.

In an earlier MGIDL debate, SDU debaters Mary McCardle of Kinkora and Kathleen MacDonald of Mermaid won over a team from Dalhousie University.

New Magazine Subscriptions Proposed By Home & School

The regular monthly meeting of the P.E.I. Federation of Home and School executive held recently in Charlottetown was presided over by M. F. Hagan.

Col. Leo MacDonald, provincial chairman of the school lit. committee, reported on a recent meeting held with the principals of the regional high schools of the province, when the special needs and interests of high schools were discussed in relation to the Home and School program.

Robert Donnelly, the newly appointed chairman of the provincial audio - visual committee, was warmly welcomed by the executive and a lively discussion took place on audio - visual materials available for Home and School programs.

Mr. Hagan said that it had been suggested by the Canadian Federation and warmly endorsed by the provincial presidents, that an effort be made to place the new magazine, Quest (which serves as a spotlight on education) in the teacher's room of every school in Canada where there is a Home and School association. It was further suggested that perhaps the local associations of Home and School might consider donating a subscription to the teachers of their school. Quest would be a meaningful, yet inexpensive gift to the teachers that could not fail to have a favourable influence on staff relations, as well as it would bring contributions from many of the best educational minds.

It was further pointed out that "Quest" provides excellent material for program planning in the local association. Special subscriptions are available in group memberships often at half price until March 31.

Pair Fined For Disorder

Two defence witnesses were heard yesterday by Acting Magistrate Gerald R. Foster, QC, in the trial of Adrian Shea, Auburn and Albert Hayes, Watervale, charged in city police court with disorderly conduct.

Counsel for the defence is Lester O'Donnell.

The charge against Hayes was the result of a skirmish on Richmond Street. It was alleged Shea used obscene language while objecting to Hayes' arrest and was consequently charged himself by the arresting officers. The accused were each fined $20 and costs or 10 days following conviction.

One man was charged with possession of liquor not bought on his individual permit. He was fined $20 and costs or 30 days. Another accused was fined $10 and costs or 10 days for being drunk and incapable.

Lewis A. Ward Sr. 8 Highland Avenue, was fined $25 and costs for leaving the scene of an accident.

LOCAL BRIEFS

IS IMPROVED

Following surgery, Sterling Gillespie, 13 Birchwood Street, City, is reported to be improving in the Prince Edward Island Hospital.

IS PATIENT

David MacDonald, 89 Hillsboro Street, City, is a patient in the Prince Edward Island Hospital.

BROTHER DIES

Mrs. Andrew Arsenault, 9 Eden Street, City, has received the news of the death of her brother, Joseph Arsenault, formerly of Egmont Bay. The death occurred in the Veterans' Hospital, Bedford, Mass.

WHITLOCK FUNERAL—The funeral for Walter W. Whitlock of Hunter River was held yesterday afterenoon from the Cutcliffe Funeral Home. Service was conducted by Rev. C. C. Lewis. Hymns were "All the Way My Saviour Leads Me" and "Lead Kindly Light." Pallbearers were James Clarke, Jr. Ralph Clarke, Ervin Ford, Arnold Younker, Lloyd Trenholm, Reginald Clarke. Remains were placed in the Cutcliffe receiving vault later to be buried in Floral Hills Memorial Gardens

Union Report Not Prepared

Chairman of the amalgamation committee, Judge C. St. Clair Trainor, said yesterday, no final report of the results of the long awaited committee findings on the possibility of a union between this city and surrounding areas, has not been made yet.

The main possibility being studied is a union of the Villages of Parkdale and Sherwood with Charlottetown.

The report by the committee is being delayed waiting for a report on financing by a subcommittee.

EASTERN BRIEFS

FROM NEW YORK

Mrs. Ernest Martin, New York, N.Y., arrived in Montague on Tuesday and is the guest of her brother-in-law and sister, Mr. and Mrs. H.E. Nelson.

VISITING SON

Mrs. Alex MacDougall, Montague, left by plane Monday for Toronto where she will visit her son, Gerald, who is a patient at the York Central Hospital following a car accident early Saturday morning. Word from Mrs. MacDougall is that Gerald is doing as well as can be expected.

MEETING POSTPONED

The special meeting called for the first reading of the new by-laws for the Town of Montague had to be postponed because the town solicitor, Ken MacDonald, was unable to be present due to the storm. The next meeting will be held shortly.

STRAHAN FUNERAL — The funeral for Mary Strahan took place Friday morning from the Hennessey Funeral Home to St. Columbia's Church, East Point, where Requiem High Mass was celebrated by Rev. W.D. MacDonald, PP, who also conducted the service at the grave. Pallbearers were Stewart MacGregor, Harold MacGregor, Arthur Keene, Louis Campbell, Pius MacEachern and John B. Faye. Interment was in the church cemetery.

BONNELL FUNERAL — The funeral for Mrs. Sadie Bonnell was held yesterday afternoon from the Cutcliffe Funeral Home. Service was conducted by Rev. J.G.E. Ball. Hymns were "Safe In the Arms of Jesus" and "Nearer My God to Thee." Pallbearers were Hugh MacNeil, Jack MacLure, Harry MacAusland, William MacAusland, Marvin Bell, Roger Ferguson. Remains were placed in the Cutcliffe receiving vault, later to be buried in Little Sands cemetery

HOWARD JAY BARNARD

"Will resist being taken alive"

Hunt For American Fugitive Widened To Include Canada

Superintendent A. S. McNeil, officer commanding "L" division RCMP, yesterday issued a request to the citizens of Prince Edward Island to participate in a continent-wide manhunt for a fugitive from the law.

The request was made in cooperation with other RCMP divisions in Canada and the Federal Bureau of Investigation in the United States, and the hunted man, is said to have vowed that he does not intend to be taken alive.

The man is Howard Jay Barnard, known to be a bold and cunning criminal, the RCMP states. He is "always armed and is reported to have stated he will kill to avoid arrest, and has vowed not to be taken alive." He is listed as one of the ten most wanted fugitives in the United States.

Barnard is a white American citizen, 39 years old, five feet, eight inches tall; weighs 150 pounds; of medium build, medium complexion, blue-gray eyes and brown hair, now possibly dyed or bleached. He is known to often wear a moustache or a toupee as a disguise.

He bears two scars on his chin, a scar at the joint of his left index finger and has a tattoo of a U.S. flag, plus eagle, scroll and "40-44" on the upper portion of his right arm and the tattoo of a skull with helmet and wings on the upper portion of his left arm.

Latest information received indicates Barnard expressed the intention of taking up residence in Canada where he was going to set up an antique business.

Among aliases he is known to have used are: Barney Anderson, James David Anderson, Roy Anderson, Bob Andrews, Craig Barnard, Howard Jay Barnard, James Craig, Roy Davis, Don Hyatt, Roy Janob, Jay Rodrigues and Roy Smith, and others.

He is wanted for escaping lawful custody and police ask any citizen having knowledge of his whereabouts to immediately contact the nearest RCMP detachment or local police.

Montague Firemen's Annual Banquet Is Very Successful

MONTAGUE — Members of the Montague fire department held their annual banquet last evening at the Bison Restaurant. All members were present for the occasion. Uniforms were the order of the day, so all were smartly and properly attired.

Previous to the dinner, a smoker was held at the fire hall and following the dinner most returned to the firemen's room for music and song.

Present for the dinner were Mayor B.H. Yeo, councillors Greene, Hughes, Ings, MacLure and Beck who is also a fireman. Also present was town policeman Ed Downe and Ernest Buffum, manager of Langley Fruit Packers.

Chief D.H. Coffin presided and briefly outlined activities of the past year. He congratulated the men and said they were an excellent group. He also mentioned the firemen's float which was to Charlottetown for the Brier parade, and also advised that the new uniforms were purchased by the firemen themselves.

He thanked the mayor and council for assistance and also thanked the past chairman of the fire committee of the council, John Hughes, and the present chairman, Frank Greene, for co-operation and assistance to the department.

Mayor Yeo congratuluated the firemen on their smart appearances and advised the members that the town would pick up the bill. He was supported on this decision by Coun. A.E. Ings. Mayor Yeo also invited all present and their wives to be his guests at his theatre.

Mr. Buffum spoke briefly and a presentation of a uniform was made to Kenneth MacPhee, a new fireman. The presentation was made by Coun. Cecil Beck.

Ed Downe, town policeman also spoke briefly.

Seal Hearing Is Adjourned

A motion of judgement in a long standing case concerning seal pelts against defendant Louis Decker Inc. was adjourned by consent yesterday morning to Friday, April 10 by Mr. Justice George J. Tweedy.

The postponement was forced by the non-arrival yesterday of counsel for the plaintiff from Halifax due to poor weather and also the Summerside attorney for the plaintiff was unable to reach the city yesterday due to road conditions.

Counsel for the defendants are Gerald R. Foster, QC, and John P. Nicholson.

Keep-Fit Classes Are Underway

MONTAGUE — A total of 26 ladies registered this week for keep-fit classes at the Montague Regional High School auditorium. These classes will be conducted weekly under the direction of the physical education director of the elementary school, Robert Mills.

Men's classes will be organized and will commence Tuesday of next week at 8 p.m. A group from Murray Harbor also has signified its intentions of attending these classes.

Program will depend on variation of ages but will include calisthenics, and group activities such as volleyball, badminton and gymnastics.

STEEL RULE DIES CO. LTD.
makers of CUTTING DIES since 1936
Gasket Des, Display Dies, Box Dies, Plastic Blister Dies, Tag and Label Dies. To use on Platen, Cylinder and Punch Presses.
716 St. James St. W., Montreal, Que., University 6-5104

Bonshaw Lady Is 90 Today

Mrs. Charles MacNeill of Bonshaw, the former Dora Mellish of Montague is observing her 90th birthday quietly at her home today.

Besides her large family of sons and daughters who are residing in various parts of the U.S.A. and Canada, she also has several grandchildren and great-grandchildren.

Mrs. MacNeill has the honour of being the grandmother of triplets, born to her daughter, Edna, Mrs. John MacPhee who also resides in Bonshaw.

Although her hearing is somewhat impaired, she takes a keen interest in local and world affairs and does a considerable amount of reading and hand work.

During this past summer, two daughters, Margaret, Mrs. Simms of Florida and Daisy, Mrs. Armitage of Saskatchewan spent some time with their mother.

CANADIANS

(Continued from page 1)

Col. Woodcock said his battalion's communications are carried on in French but that he does not foresee any language difficulties. The Cypriots speak English but no French. The colonel said one-third of his 950 men speak no English but that each patrol will include at least some English - speaking members.

NOT ENOUGH FLAGS

The patrols will fly one large UN flag, Col. Woodcock said. The UN hasn't supplied enough flags yet for all vehicles.

More tents are being put up at the camp, held up by stakes driven into solid rock. The Canadians still are wearing battledress but will switch to bush clothing in April.

Col. Woodcock said the battalion has steel helmets but likely will wear UN blue berets all the time.

Col. Woodcock said all his men are still confined to camp except those who have to go on duty outside.

"We fit in well anywhere," Col. Woodcock said. "We make friends over a glass of beer or wine. We are as much ambassadors as soldiers on a job like this.

FEARS DRIVERS

"I am more afraid now of losing a man by his driving on the wrong side of the road than from a bullet."

Cypriots drive on the left side of the road.

Col. Woodcock said the battalion is studying cap badges so that they will be able to distinguish between Greek and Turkish police.

He said his battalion will be fully ready for operations by Sunday night or Monday. The last 32 soldiers will arrive Sunday by RCAF airlift.

"I think we could operate alone as the UN force," he said.

QUEEN

(Continued from page 1)

centennial year when we will welcome again another great Queen with affection and with honor."

MATHESON AGREES

Mr. Matheson said "I am sure I speak for all our citizens in expressing delight that Her Majesty and Prince Philip will visit here. On two previous visits here they won our hearts. It is appropriate that the Queen will be with us in Centennial Year and if Sir John A. MacDonald and his colleagues could be here, they would be happy with this royal recognition of their work."

Provincial Secretary J. David Stewart, who said he is chairman of a committee that is planning the program for the royal visit, said it is fitting that Her Majesty, who is also Queen of Canada, will officiate at the opening of the building that is the memorial to the meeting of the Fathers of Confederation. "The visit," he said, "will be a proud moment for Canada and for Prince Edward Island."

Hays Suggests Education Tax

REGINA (CP) — Agriculture Minister Harry Hays has suggested establishment of a provincial sales tax for education to meet the spiralling costs faced in most provinces.

The minister, speaking to the annual meeting of the Saskatchewan Association of Rural Municipalities, said present methods of finaoncing education "are proving unsatisfactory and far too great a burden on local governments."

"I am convinced that the burden of financing education must be removed from the municipal level of government and be supported by a much broader taxation base.

"A five per cent education tax for the most part, on all retail sales, would have, in most provinces in 1962, paid 60 per cent of the education bill," he said.

Kingston Native Dies In West

Owen Younker, Kingston, recently received the sad news of the death of Mrs. Maud Bowman, widow of the late Lester Bowman of North Surrey, B. C., on March 15 in her 79th year.

Mrs. Bowman was the daughter of the late Frederick Younker of Kingston, P. E. I.

Left to mourn are five daughters and three sons residing in Western Canada and B. C.

U.S. Pledges Viet Nam Aid

WASHINGTON (AP) — The United States will continue to furnish assistance and support to South Viet Nam "for as long as it is required to bring Communist aggression and terrorism under control," a White House statement said Tuesday.

The statement was issued after Defence Secretary Robert S. McNamara and Gen. Maxwell D. Taylor, chairman of the U.S. joint chiefs of staff, made a full report to President Johnson and the National Security Council on their recent fact-finding mission to South Viet Nam.

The statement said Johnson accepted the report and its principal recommendations.

BOISTEROUS

(Continued from page 1)

years overshadowed his literary production in the public eye.

In December, 1960, Behan was invited to give two lectures at McGill University in Montreal. He arrived at the first after spending the day in "convivial company" and began to deliver a tirade against France's Algerian policy. His second lecture was cancelled.

ARRESTED IN TORONTO

In March, 1961, he went to Toronto to appear in a jazz revue. He was arrested in a hotel for allegedly assaulting a security officer and a detective.

He spent several days in a hospital and when he appeared in court was fined $200.

His next trip to North America landed him in a New York hospital for tests of a liver disorder, but he left the hospital abruptly after a few days because he could not "stand the bother any longer."

He returned to Ireland, was in the hospital in August of 1963 for liver trouble, again in November and, shortly after discharge, was picked up from a Dublin street with a head injury and pneumonia.

SUDDEN DEATH

HAMILTON, Ont. (CP)—August F. Mohrl, 61, manager of metallurgy and quality control for the Steel Company of Canada, Limited and a steelworker of international reputation, died suddenly in Hamilton Friday just one day after the death of his wife. Mr. Mohri was awarded the American Iron and Steel Institute Medal in 1956.

THE BUY OF THE LOT
at
S. R. JOHNSTON LTD.
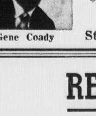
Gene Coady
Unit No. FA 198A
1960 ZEPHYR SEDAN
One owner, an A-1 Clean Car. Low Mileage.
WAS $1275. NOW $1075
Come in or Call Gene Today
St. Peters Rd. Ph. 4-8548

RESERVE
Knights of Columbus
Easter Monday Dance
March 30th
Admission $2.00 per couple
Members & Guests
For Reservations Phone 4-9314 after 8 p.m. All tickets must be picked up by March 25. A limited number of tickets are available.

TODAY AT 1
ONE SHOWING ONLY
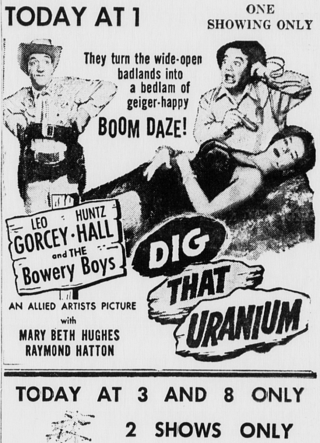

AN ALLIED ARTISTS PICTURE
with
MARY BETH HUGHES
RAYMOND HATTON

TODAY AT 3 AND 8 ONLY
2 SHOWS ONLY
METRO-GOLDWYN-MAYER NEW
MUTINY ON THE BOUNTY
AN ARCOLA PICTURE
FILMED IN ULTRA PANAVISION 70® TECHNICOLOR®

SUNDAY AT 9.00 ONLY
Sponsored by The U. T. C. in aid of their charities
PARAMOUNT PRESENTS
DANNY Kaye
THE KING-SIZED COMEDY OF THIS OR ANY YEAR!
"THE COURT JESTER"
GLYNIS JOHNS · BASIL RATHBONE
Color by TECHNICOLOR
VISTAVISION

A FASCINATING DRAMA OF PASSION, MURDER AND COURAGE!
ADMITTANCE RESTRICTED TO 18 YEARS AND OVER
TV's Dr. KILDARE STARS IN NEW FILM! AN ADULT THEME OF SHOCKING REALISM!
M-G-M presents A PERLBERG-SEATON PRODUCTION starring
RICHARD CHAMBERLAIN
NOW IN HIS FIRST STARRING ROLE IN MOTION PICTURES... A DRAMA OF COURAGE, LOVE AND MURDER!

co-starring NICK ADAMS · CLAUDE RAINS · JOAN BLACKMAN · JAMES GREGORY
ADULT ENTERTAINMENT
with PAT BUTTRAM · and introducing JOEY HEATHERTON in PANAVISION®
STARTING MONDAY
SHOWS 3:30 - 7 - 9
CAPITOL
PLAYING 2 DAYS ONLY