ANNOUNCEMENTS

CITY & QUEENS

SATURDAY, MAY 9th, New Glasgow Recreation Centre; COME one, COME all! The Ladies Aid of the Medical Centre in their Centennial gowns will serve a Buffet Supper — something to really create an appetite. Serving 4 to 8. Bazaar.

CHANCERY SALE

Property at Primrose on Township Number 54 in King's County.

May 9th, 1964 at Two o'clock in the afternoon.

Pursuant to an Order of the Vice-Chancellor made the 10th day of April A.D., 1964, in cause number 1805, wherein Annie Hume, Administratrix, de Bonis Non of the Estate of James B. Acorn and Administratrix of the Estate of Katie Acorn, and in her own right, were complainants and Laura Acorn and others, defendants, I will sell, by public auction in front of or on the premises hereinafter more particularly described, on Saturday the 9th day of May A.D., 1964 at two o'clock in the afternoon, ALL that tract piece or parcel of land situate lying and being in Lot or Township No. 54 in King's County, bounded and described as follows, that is to say: COMMENCING at a point on the South side of the Grand River Road being at the Northwest angle of land now or formerly in the possession of Nathan Acorn; THENCE in a Southerly direction along the West boundary of land now or formerly in the possession of Nathan Acorn and land now or formerly in the possession of Phillip MacDonald for the distance of One Hundred and Sixteen (116) chains and Sixty-six (66) links or to the land now or formerly in the possession of Lewis Campbell; THENCE at right angles and along the North boundary of land now or formerly in the possession of Lewis Campbell for the distance of Seven (7) chains Sixty (60) links; THENCE in a Northerly direction in a line parallel with the West boundary of Nathan Acorn to a point on the South boundary of the Grand River Road; THENCE in an Eastern direction along the South boundary of the Grand Road to the point at the place of commencement, containing Seventy-five (75) acres of land a little more or less. ALSO all that other tract, piece or parcel of land situate lying and being on lot or Township number Fifty-four (54) in King's County, bounded and described as follows, that is to say: COMMENCING at a point on the West boundary of the Loyalist Road and at the Southeast angle of land now or formerly in the possession of Chester Acorn; THENCE in a Westerly direction along the South boundary of land now or formerly in the possession of the said Chester Acorn for the distance of Fifteen (15) chains and Fifty (50) links; THENCE in a Southerly direction and parallel with the West side of the Loyalist Road for the distance of Twelve (12) chains and Nilne (9) links or to the North boundary of land now or formerly in the possession of Reverend Frances MacDonald; THENCE in an Easterly direction and parallel to the South boundary of the land now or formerly in the possession of Chester Acorn and being also parallel to the South boundary of the Grand River Road, to the said West boundary of the Loyalist Road; THENCE in a Northerly direction along the West boundary of the Loyalist Road to the point at the place of commencement. Containing Twenty-five (25) acres of land a little more or less. ALSO all that other tract piece or parcel of land situate, lying and being in King's County on Lot or Township number 54 bounded and described as follows, that is to say: COMMENCING at a point on the North side of the Grand River Road, the said point being at the Southwest angle of land now or formerly in the possession of Hector Cantelo; THENCE in a Westerly direction along the North boundary of the Grand River Road for the distance of Eight (8) chains and Four (4) links to the East boundary of land now or formerly in the possession of Alexander M. Acorn; THENCE in a Northerly direction along the East boundary of land now or formerly in the possession of Alexander M. Acorn for the distance of One Hundred (100) chains; THENCE North Sixty-nine (69) degrees East Eight (8) chains and four (4) links or to the land now or formerly in the possession of Hector Cantelo to the point at the place of commencement. Containing Seventy-five (75) acres of land a little more or less.

The above described lands will be sold, free, clear, and discharged of all encumbrances and upon such terms of deposit and payment as announced at the sale, which sale shall be under the direction and subject to the approval of the Court of Chancery.

DATED at Charlottetown this 28th day of April A.D., 1964.

GORDON R. HOLMES,
Master in Chancery.

Dr. L.H. Killorn will be out of town from May 7 to May 11.

GIGGEY'S PHARMACY. . . Completely new 2nd. "Debut" liquid make-up. Lift your face out of lines and wrinkles. Price $1.25 and $3.75. Available now at GIGGEY'S PHARMACY. Dial 4-3170. . .Prompt free delivery.

MEN! NOW is the time to order that tailored to measure Spring Suit at Moore and McLeod Ltd.

POLYCLINIC — Dr. Ross Parker will be absent from his practice until May 14th.

MEN! NOW is the time to order that tailored-to-measure Spring Suit at Moore and McLeod Ltd.

CARD PARTY Kingston Legion Number 30 tonight, Wednesday 9 p.m.

OPENING DANCE Mt. Ryan Hall, Thursday, May 7th. Dancing 9.30 to 12.30. Music by the Stardusters. Canteen Service.

CARD PARTY North Wiltshire Hall, Thursday, May 7th at 9 p.m.

DON'T FORGET IODE sponsored Baby Snapshot Contest. Judged on originality. Send .50 cent fee with entry to Box 781, Charlottetown.

DAUGHTERS OF England card game in the IOOF Hall every Wednesday night at 8.00 p.m. Admission 35 cents. Lunch served.

STEP - DANCING, fiddling contest, etc., etc., in Lot 65 Hall, Tuesday, May 12, 1964 at 8.30 p.m. Send entries to Mrs. Regina McCloskey, New Wiltshire. Telephone New Haven-29-12.

KINGS COUNTY

THE CHARLOTTETOWN Legion Choral Group will present a concert in Morell Regional High School Auditorium, Monday, May 11th, at 8:30 p.m.

DANCE CARDIGAN Parish Hall, Friday May 1st. Dancing 9:30 to 12:30. Good music sponsored by Cardigan Centennial Committee.

SOURIS HIGH School presents Centennial Minstrels, Wednesday, May 6 at Souris High School auditorium. Curtain 8 p.m.

PRINCE COUNTY

RESERVE Wednesday, May 6, for Darnley Women's Institute Variety Concert, Darnley Hall.

LADIES OF Freetown Presbyterian Church will hold a pantry sale at Dominion Store, Summerside, May 8th.

NEW TAXI SERVICE IN LONDON

Drivers Beryl Swan, left, and Jennifer Allen begin a special run Tuesday on Westminster Bridge, London of the Moped Taxi Service for Central London. Their motorcycles are French Peugeot Mopeds and passengers will be carried on rear seat and charged on a time basis.

(AP Wirephoto via cable from London).

PRINCE COUNTY

RESERVE Wednesday, May 6, Centennial Salad Tea, Kensington United Church. Serving from 4 to 7 p.m. $1.00. Sale of home cooking.

BEATLE TICKET CHAOS

PHILADELPHIA (AP)—Traffic police were hard put Monday when more than 1,000 semi-hysterical teen-age girls charged the Convention Hall ticket office to purchase tickets for a Sept. 2 appearance by the Beatles. Some 12,000 tickets were sold out in 70 minutes.

CENTENNIAL FEATURE

THE P.E.I. HISTORICAL SOCIETY

Invite you to a

LECTURE

By

GEORGE A. LEARD

on

"THE ISLAND 100 YEARS AGO"

CHARLOTTETOWN HOTEL

MAY 7th—8 P.M.

EVERYONE WELCOME

Admission 50c — Members by Card

MOTHER'S DAY SPECIAL

SPRING COATS 25% OFF

NO CHARGES
NO EXCHANGES
NO REFUNDS

NEW ARRIVALS

COTTON CASUALS

SHIFTS — SHIRTWAIST — SHEATHS

4.98 - 6.98 - 7.98

SIZES 10 - 20
16 - 26½

EXCELLENT MOTHERS DAY GIFT

OPEN ALL DAY SATURDAY

GIVE A GIFT CERTIFICATE

The Fashion Shoppe

141 Gt. George — 4-3355

The Rogers Hardware Co. Ltd.

COMPANY COMING?

Centennial Souvenirs . . .

Coffee Mug

Coffee Mug

9 oz. in Pastel shades, inscribed Centennial 1964.

39c

Coin Bank

Covered with pure leather, Centennial engraved, with engraving on top of Bank. "Saving to come back again."

59c

Coin Bank

PLEASE NOTE: Special Prices for clubs & organizations that wish to buy by the dozen.

The Rogers Hardware Co. Ltd.

Grafton Street — Dial 894-8501

DAILY MARKETS

TORONTO

(Continued from page 8)

Tombill	65500	158	142	149	—2
Torbrit	2000	60	60	60	
Tormont	3000	18½	18	18	
Trans Can	1500	95	93	93	—2
Trans Res	2000	15	15	15	
Tribag	3100	136	134	135	—1
Trin Chib	8200	21	20	20	—1
Tundra	525	97	97	97	+1
U Mining	2000	23	23	23	+1½
U Asbestos	2325	285	274	285	+5
Un Buffad	4540	63	61	61	—3
UCL Mine	77739	43	35	42	—2
Un Keno	7130	815	790	800	—10
Un Macfie	4500	28	26	26	
Un Fort	3063	137	12½	13	• ½
Upp Can	2100	134	133	134	
Urban Q	1300	20	20	20	
Vandoo	6200	5	5	5	
Vauze	1900	61	61	61	—2
Violam	2950	330	315	315	—5
Wasmae	133	113	113	13	+
Werner	10000	7½	7	7½	+ ½
W Malar	2000	6½	6	6½	
West Mines	5170	635	620	625	+5
W Surf I	1000	18	18	18	— ½
Willroy	5100	146	144	144	—1
Wiltsey	12500	15	4½	5	
Winch	15850	14	13	13	—1
Windfall	22871	57	53	56	—1
Yale Lead	3000	12	12	12	
Yellorex	1000	7½	7½	7½	
Yk Bear	500	121	120	120	+5
Young HG	7000	9	9	9	
Yukeno	58100	17½	16	16½	—1
Yukon	1000	42	42	42	
Zenmac	36900	35	33½	35	
Zulapa	47500	26	24½	24½	—2
OILS					
Acme Gas	500	12	12	12	
All Rox	1625	28	28	28	—2
Alminex	1200	380	370	375	+5
Am Leduc	65074	23½	21	21	—2
Anchor	1000	18	16	18	+1
Ang U Dev	2200	24½	24	24	— ½
Asamera	1000	80	80	80	
Bailey S pr	375	$23½	23½	23½	
Banff	100	170	170	170	+4
Bata	600	6	6	6	
Cal Ed	z60	$21⅞	21½	21½	
Calvert	103700	54	46	54	+8
C Oil Lds	500	205	205	205	*5
CS Pete	1000	310	310	310	+5
C Delhi	4050	775	775	775	
C Delhi w	700	280	275	280	+25
C Ex Gas	1500	125	121	123	-2
C Homestd	4833	100	97	97	
C LI Pete	1500	17½	17½	17½	
Cent Del	737	815	810	815	—5
C Dragon	6500	31	30	30	—1
C West P	800	165	165	165	
Dome Pete	1525	$17⅜	17¼	17⅜	+ ⅛
Duvan	8600	11	10	1	• ½
Fargo	300	320	320	320	+0
Glacier	17000	13	11	12½	+2
Gr Plains	125	$11¾	11¾	1¾	— ¼
H B Oil G	276	$8¼	8	18¼	
Mdal	11202	435	430	430	
Midcon	5100	40	40	40	
Mill City	452	21	21	21	—1
Murphy	400	375	365	365	—30
Nat Pete	600	340	325	340	+30
N Concord	4280	6½	6	6	—1½
N Cont	10700	40	39	39	
N Davies	5500	27	24	26	—2
NC Oils	1800	225	225	225	—5
BANKS					
Mont	477	$65½	64⅝	65⅜	+ ⅜
NS	762	$73	72½	72¾	+ ¼
C Imp Bk C	1643	$65½	64½	65½	+ ⅝
Royal	638	$76¼	75½	75⅞	+ ⅛
Tor-Dom	501	$63¾	63¼	63¾	+ ¼
INDUSTRIALS					
Alumini	2962	$32¾	32¼	32½	— ¼
C Brew	5717	$10	9⅞	9⅞	
Dosco	1110	$16¾	16½	16½	— ¼
Inland	100	$7	7	7	+ ½
Inv Syn A	1765	$36⅛	35	35½	—1
Pembina	200	$8	8	8	— ½
Simpsons	620	$44	43⅝	44	+ ½
Walkers	4396	$34¼	34	34¼	+ ⅛
Weston B	430	$17½	17¼	17¼	— ⅜

Total sales: 5,096,000.

MOST ACTIVE TORONTO STOCKS
By The Canadian Press

Stock	Sales	High	Low	Close	Ch'ge
INDUSTRIALS					
Steel Can	14371	$26	25¾	26	• ⅜
Con Gas	12054	$11¼	11	11⅛	
Mass-F	114	$22⅜	22	22¼	+ ⅜
Un Gas	1104	$2¾	2⅝	2¾	+ ⅛
OILS					
Calvert	103700	54	46	54	+8
Am Leduc	65074	3½	21	21	—2
Un Oils	27399	239	231	238	*8

W Decalta	13420	174	167	170	+4
Spooner	11230	14½	13	13	—1
MINES					
Bunk Hill	426030	60	48	52	—10
Glenn U	203050	29	25	27	—3
PCE Exp	103877	55	48	49	—7
Min-Ore	139948	26	22	23½	—2½
Martime	12635	90	89	89	

MUTUAL FUNDS
By The Canadian Press
(Monday, May 4, close)

	Bid	Ask
All Cdn Com	5.79	6.35
All Cdn Div	7.89	8.65
American Growth	10.25	11.18
Beaubran	37.54	40.76
Canada Growth	5.75	6.29
Cdn Gas and Energy	8.23	9.02
Canadian Investment	3.89	4.27
Cdn Trusteed	4.76	5.20
Canafund	48.31	50.73
Champion Mutual	6.59	7.24
Collective Mutual	5.45	5.92
Commonwealth Inter.	10.15	11.19
Commonwealth Int Levr	8.76	9.60
Corporate Investors	11.33	12.38
Diversifid Inc A	27.00	
Diversified Inc B	5.40	5.94
xDividnd Shares	3.74	4.10
Dominion Comp.	4.0	46.36
Dominion Equity	21.05	21.51
Dominion Div:	3.33	3.57
xDreyfus Inc.	20.32	22.09
European Growth	6.71	7.33
Federatd Growth	5.52	6.03
First Oil and Gas	5.07	5.54
Fonds Collctif A	7.03	7.64
Fonds Collectif B	5.54	5.90
Fonds Collectif C	7.62	8.28
Group Inc	4.13	4.51
Growth Oil and Gas	10.70	11.24
Investors Growth	7.98	8.60
Investors Intl	4.97	5.40
Investors Mutual	13.96	15.17
Mutual Accumulating	4.50	4.92
Mutual Income	6.07	6.64
N American of Canada	12.62	13.79
One William Street	15.43	16.87
Provident	5.73	6.02
xPutnam Growth	9.45	10.33
Radisson	4.88	5.36
Regent		
xResearch Investing	11.83	12.93
Savings Investment	6.78	7.41
1962 Exc. Fund Cda	6.21	6.46
xTV Electronics	8.11	8.84
Timd Investment	6.75	7.41
United Accumulative	7.51	8.21
West Growth	5.34	5.84

x-Denotes U.S. funds.)

The Paint Makers Co.

All Kinds of Paint

D. A. MacCANNELL

140 Great George St.
Tel. 4-8850, Ch'town

1000 Colors

Premier Event Of The Season

Lions Maritime Variety Concert

Kensington Regional High

FRIDAY, MAY 8th, 9.00 P.M.

SATURDAY, MAY 9th, 8.00 P.M.

A showcase of Maritime amateur talent with acts from 22 Maritime cities and towns.

Tickets from any member of the Kensington Lions Club. Student tickets from any member Lions Regional Band.

All proceeds for Kensington Lions Regional Band.

Sponsored by Kensington Lions Club.

on Saturday Dad brought home our new Plymouth SURE IS A TIGER!

Yep! That's an Eight under there-a V-8 that really rocks you back in your seat. Best in the industry Dad says!

Mom and Debbie sure go for the comfort of our new Plymouth! Dad's sure sold on the 5-year-50,000-mile power-train warranty.

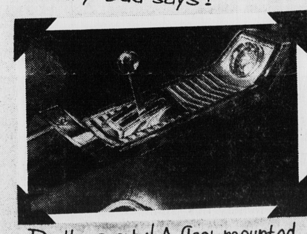

Pretty sporty! A floor-mounted stick-shift and bucket seats. Dad figured if we had the best Eight going we should have the trimmings to match!

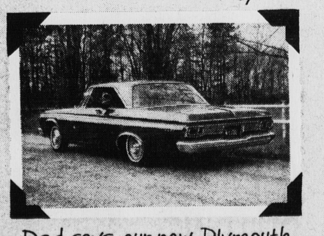

Dad says our new Plymouth has special rust-proofing that will keep it good looking for a long, long time.

Mrs. Robbins next door took this picture the first time we all went out in our new Plymouth. Best ride I've ever had... SURE IS A TIGER!

GO GET A TIGER!

Plymouth

CHRYSLER CANADA LTD.

THE CAR WITH THE 5-YEAR—50,000-MILE POWER-TRAIN WARRANTY

Your Plymouth dealer also offer a wide selection of Top Quality winterized used cars,

F. R. McLaine Limited
574 Malpeque Road — Charlottetown, P.E.I.

MacKenzie Motors Limited
Main Street — Souris, P.E.I.