

## SU candidates answer some questions

*Student Union executive hopefuls give their views 8*

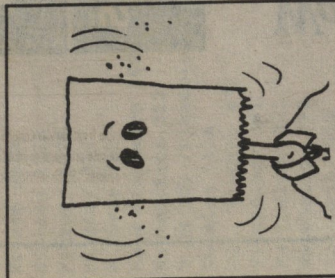

## Environmental friendliness made easy

*Practical and convenient tips on cleaning the planet 19*

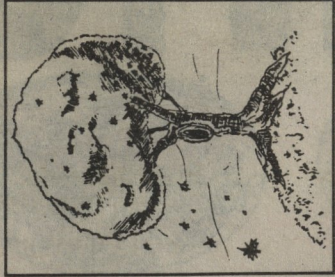

## Rock'n'roll extravaganza

*Reviews of Bonnie Raitt, Morrissey and Pavement, plus a rundown of some of rock's greatest albums 12, 13*



# News

THE UNIVERSITY OF PRINCE EDWARD ISLAND STUDENT NEWSPAPER, TUESDAY, MARCH 29, 1994 (CH/ S EDITION)

"Covers Prince Edward Island Like Nuclear Fallout"

0 CENTS

## The World

### Lucy Maud tax comes into effect

(BS)—The provincial government announced yesterday that the Lucy Maud tax will be in effect as of next week. The new 17% tax, designed to combat the provincial deficit, will be applicable to Lucy Maud Montgomery's works and merchandising thereof. Opposition leader Pat Mella, in speaking against the measure, said she "knew we were going to Hell in a handbasket the second those license plates hit the street."

### Mr. Dressup's paraplegic pal

(BS)—A freak stage accident during a performance by Ernie (Mr. Dressup) Coombs



# Lucy Maud relic rush Montgomery lovers vie to own piece of their idol

BY DOROTHY HUNKEL  
STAFF WRITER

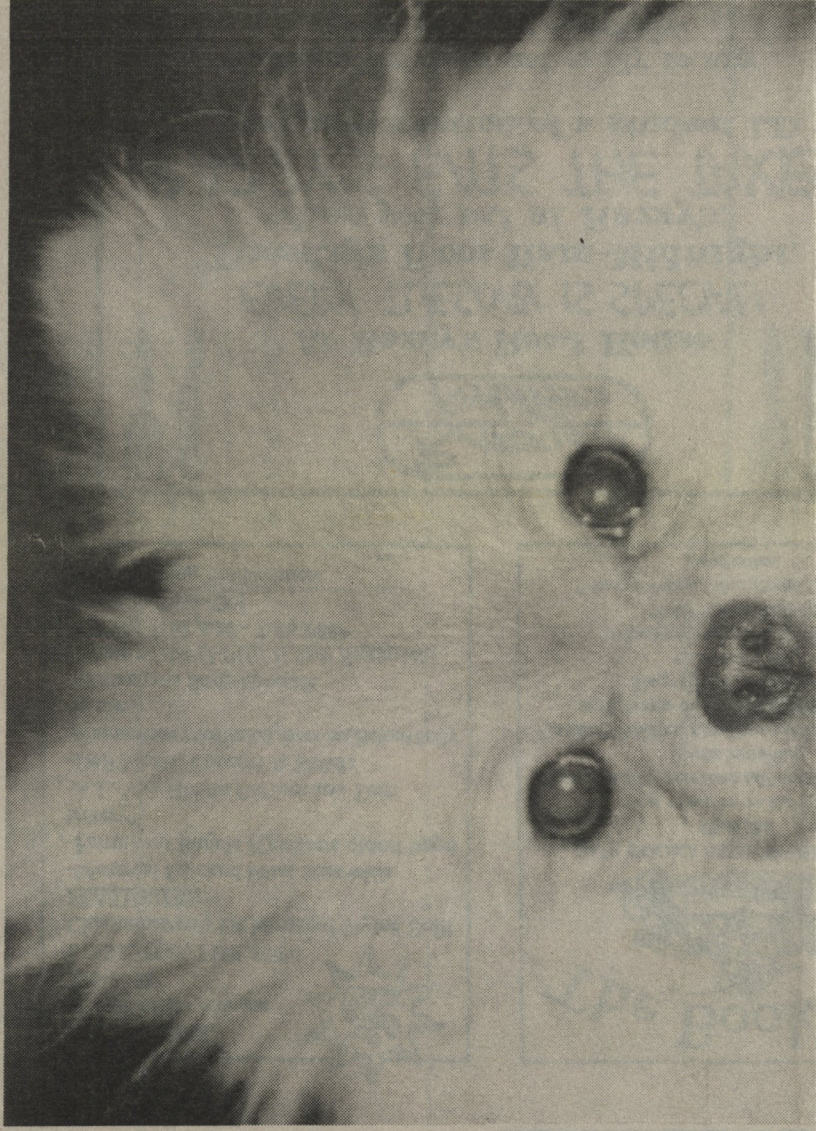

Many Islanders have longed to own a piece of Lucy

IMN. to the arkily recht; editor e-guy mnifer t (I'm young prang erian iager -nice-udent ter of of his ill be own even Grace iscent loyal siast; icated small yellow phone eature on the ld be, writers dding Olsen uperb vriter, k; and spires seems folks of the are all

pping also to ecially e and e that emm, 'Hare, Eliot, ot and sed of licting hting; nd the e who t, Dad, ly and dy and bsence to all would eady a ll slip before lights ed the for it.