ON THE AIR

SATURDAY PROGRAMS

CFCY-TV

3:30 p.m.—Afternoon Musicale
3:00 p.m.—World of Sport
4:00 p.m.—Wonderful World of Golf
5:00 p.m.—TBA
5:16 p.m.—Pedigrees Please
5:30 p.m.—Bugs Bunny
6:00 p.m.—This Living World
6:31 p.m.—Fisherman's Log
6:46 p.m.—CFCY-TV News and Weather
7:01 p.m.—Countrytime
7:30 p.m.—Shurgain Amateur Cavalcade
8:00 p.m.—Dennis The Menace
8:30 p.m.—Cinema 13-7 Ah Wilderness
10:00 p.m.—NHL Hockey Detroit vs. Montreal
11:15 p.m.—Juliette
11:45 p.m.—TBA
12:00 p.m.—CBC TV News
12:08 a.m.—Local Weather
12:09 a.m.—Mystery Theatre Boston Blackie's Rendezvous.

CKCW-TV

1:55 p.m.—Station Sign On News, Weather, Sports
2:00 p.m.—Top Ten Plus
3:00 p.m.—World of Sports Championships Professional Ski
4:30 p.m.—Wonderful World of Golf
5:00 p.m.—Junior Auction
5:30 p.m.—Bugs Bunny
6:00 p.m.—This Living World
6:30 p.m.—The Early Show Strange Adventure
8:00 p.m.—Dennis The Menace
8:30 p.m.—Jack Benny
9:00 p.m.—Donna Reed
9:30 p.m.—Peter Gunn
10:00 p.m.—N. H. L. Hockey Detroit at Montreal
11:15 p.m.—Juliette
11:41 p.m.—Film Fill
12:00 p.m.—CBC TV News
12:10 a.m.—CKCW TV News
12:20 a.m.—The Late Show Johnny Salinda
1:45 a.m. (Approx.) Sign-Off

TV. CALLS
NITE or DAY
Day 4-3537 Nite 4-4172-4-5601
VAIL'S RADIO & TV
204 Kent St. Ch'town

SUNDAY PROGRAMS

CFCY-TV

1:00 p.m.—Afternoon Musicale
1:30 p.m.—Country Calendar
2:00 p.m.—All Star Golf
3:00 p.m.—Junior Magazine Presents
4:00 p.m.—Concert
5:00 p.m.—Heritage
5:30 p.m.—Discovery
5:57 p.m.—CBC-TV News
6:00 p.m.—Citizens' Forum
6:30 p.m.—Quebec Winter Conference.
7:00 p.m.—Times Square Playhouse
7:30 p.m.—Father Knows Best
8:00 p.m.—Hazel
8:30 p.m.—Parade
9:00 p.m.—Ed Sullivan Show
10:00 p.m.—Bonanza
11:00 p.m.—Close Up
11:30 p.m.—Quest
12:00 p.m.—CBC TV News
12:08 a.m.—Local Weather
12:09 a.m.—Sign Off

CKCW-TV

1:00 p.m.—Station Sign On News, Weather, Sports
1:05 p.m.—Life Is Worth Living
1:30 p.m.—Country Calendar
2:00 p.m.—Good Life Theatre
2:30 p.m.—Speaking French
3:00 p.m.—Junior Magazine
4:00 p.m.Concert
5:01 p.m.—Heritage
5:30 p.m.—Discovery
6:00 p.m.—Citizens Forum
6:30 p.m.—Drama Til Eight Courage of Lassie
8:00 p.m.—Hazel
8:30 p.m.—Parade
9:00 p.m.—Ed Sullivan Show
10:00 p.m.—Bonanza
11:00 p.m.—Close-Up
11:30 p.m.—Quest
12:00 p.m.—CBC TV News
12:10 a.m.—CKCW TV News
12:15 a.m.—Sign Off

CFCY RADIO

SATURDAY

6:28—Sign On
6:30—News and Weather
6:35—Country & Western Roundup
6:55—News Headlines & Weather
7:00—Hebrew Christian Hour
7:15—Country & Western Roundup
7:30—News & Weather
7:35—Farm Report
7:40—Country & Western Roundup
8:00—News
8:11—Weather
8:16—Country & Western Roundup

Report from Parliament Hill

HEAR Mrs. Margaret Macdonald M.P. on CFCY Radio Saturday, March 3, 1962 at 7:45 p.m.

8:46—Weather
8:50—News
9:00—Melody Parade
10:00—News
10:05—Melody Parade
10:30—Back To The Bible
11:00—News Headlines & Weather
11:02—Hamilton's Quiz Time
11:17—Magic of Music
12:00—Weather
12:05—Band Parade
12:30—News & Weather
12:45—P.E.I. Road Report
12.45—Mostly Music
1:00—News Headlines & Weather
1:02—Mostly Music
1:30—Sacred Heart Program
1.45—Mostly Music
2:00—News Headlines & Weather
2:02—Hits & Encores
3:00—News Headlines & Weather
3:02—Hits & Encores
4:00—News & Weather
4:05—The Hit Parade
4:30—The Outports
5:00—News & Weather
5.05—The Outports (Con't)
5:14—Program Schedule
5:16—The Outports
5:25—Marine Weather
5.28—The Outports
6:00—News & Weather
6:13—N.S. Road Report
6:15—Pops on Parade
6:30—The Magic Carpet
7:00—Vera Lynn Sings
7:30—News & Weather
7:45—Report From Parliament Hill
8:00—Saturday Night Hoedown
8:30—Shurgain Amateur Cavalcade
9:00—Saturday Night Hoedown
10.00—News, Inland and Marine Weather
10.15—Saturday Night Hoedown
10:30—Dixieland Downbeat
11.00—Case Lome Orch.
11:30—Denny Vaughan Orch.
12.00—Dominion News
12.10—Sign Off

CBA RADIO

SATURDAY

7:00—News, Sports & Weather
7:15—Breakfast Music and Inland Weather
8:00—News, Weather
8:15 Maritime Sportscast
8:20—Breakfast Music
8:30—Sports College
8:45 Junior Farm Broadcast
9:00—Music For Saturday
10:00—News
10.05—Inland Weather & Music for Saturday
10:15—Playroom
10:30—Just Mary
10:45—Songs Around The World
11:00—Werner Plays Jazz
11:30—I.Q.
12:00—Luncheon Date
12:30—Farm Broadcast
1:00—News, Weather
1.15—CBC Camera Club
1:30—Music in a Mellow Mood
1.59—D.O. Time Signal
2:00—Off the Record
2:15—World Church News
2:30—Time For French
2:45—Chansonettes
3:00—Metropolitan Opera
6:30—Canadian Patterns "Alcohol Rising"
7:00—CBC News
7:10—Marine Weather
7:15—Interlude for Music
7:30—Brunish Weekliles
7:45—This Week At The U.N.
8.00—Vancouver Theatre
8:30—Sound of Music
9:00—Portraits In Salt
9:25—News
9:30—N.H.L. Hockey
11:30—News
11:35—Music Till Midnight
12:00—Here's The Weather and Sports
12.10—Sign Off

CFCY RADIO

SUNDAY

7.25—Sign On
7.28—News Headlines & Weather
7.30—Orel Roberts
8.00—Le Bonne Nouvelle
8.30—Radio Bible Class
9:00—News
9:04—Local Weather Forecast
9.05—Sunday School by Radio
9.30—Bible Institute Broadcast
10.00—News & Weather
10:15—Maritime Gardener
10:30—Neighborly News
10:45—Piano Classics
11.00—Local Church
12:00—Gospel Songs & Hymns
12.30—Old Fashioned Revival Hour
1.00—News and Weather
1.15—Tell Us A Story
1.30—Voice of Prophecy
2:00—Unshackled
2:30 World Vision
3:00—Where The Bible Speaks
3:30—Peoples Gospel Hour
4:00 Hebrew Christian Hour
4.15—Truth For Today
4.30—Hour Of Decision
5:00—Journeys
6.00—News & Weather
6:15—Hymns & Sacred Songs
6:30—Salvation Army Program
7.00—Music From The Films
7.30—Continental Carousel
8.00—Christian Frontiers
8:30—Family Bible Hour
9.00—Emile Cote Glee Club
9.30—Mantovani Orchestra
10.00—News, Inland & Marine Weather
10:15—When A Child Asks
10.30—Sunday Chorale
11.00—CBC National News
11.10—Week-end Review & Our Special Speaker
11.30—Hawaii Calls
12:00—Dominion News
12.10—Sign Off

CBA RADIO

SUNDAY

7.15—Inland & Marine Weather & Music
8.00—Young Highroads & Rod and Charles
9.00—News
9.05—Post Mark U.K.
9.30—Inland Weather and Maritime Gardener
9.45—Neighborly News
10.00—Sunday Morning Magazine
10.30—Symposium
11.00—News
11.03—Here's The Weather
11.15—Intermission
11.30—Little Symphonies
11.59—D.O. Time Signal
12.00—Choral Encores
12.33—Foothill Fables
1.00—BBC News Commentary
1.15—Here's The Weather
1.30—New York Philharmonic
3.00—Distinguished Artists
3.30—On A Sunday Afternoon
4.00—News
4.03—Capital Report
4.30—Religious Period
5.00—Project 62
6.00—Symphony Orchestra
7.00—News, Weather and Sports
7.15—In Reply
7.30—Critically Speaking
8.30—CBC Stage
9.00—Talent Festival
10.00—Report on the Arts
10.30—Carl Tapscott
11.00—News
11.10—Week-end Review and Our Special Speaker
11.30—Sunday Chorale
12.00—Inland and Marine Weather

Secrecy Over Grain Sales Explained By Diefenbaker

OTTAWA (CP)—Prime Minister Diefenbaker said it has never been proper to make public any agreement or transaction by the Canadian Wheat Board since "to do so would benefit competitors."

He added that there has been "no default" under the terms of the 2½-year grain agreement with Red China.

Mr. Diefenbaker was replying in the Commons to another Liberal attempt to have terms of the long-term agreement, and sales within that agreement, made public.

Lionel Chevrier (L—Montreal Laurier) raised the matter Thursday after the government Wednesday twice voted down Opposition requests for the information.

Mr. Chevrier asked whether it is a fact that the Chinese have defaulted on 32,000 tons of flour which was supposed to have been ordered by last Nov. 30.

"There has been no default," Mr. Diefenbaker said.

(Agriculture Minister Alvin Hamilton has said that the Chinese and individual Canadian millers were to work out the deal but that Canadian prices were regarded as high as the Chinese, compared with subsidized prices in competing countries.)

Paul Martin (L—Essex East) asked whether the government or its agents now are negotiating for further sales to Red China. Mr. Diefenbaker said he will ascertain and reply.

J. P. Deschatelets (L—Montreal Maisonneuve-Rosemont) asked whether the tanker Empress, which has been loading wheat under the China agreement at Halifax, is in fact bound for a Communist-bloc country in Europe rather than for China.

Prime Minister Diefenbaker said he couldn't reply on short notice.

In Winnipeg, a Canadian Wheat Board source said Wednesday that between 5,000,000 and 7,000,000 bushels of wheat sold to China have been diverted to East Germany and Albania.

CONTRACT BRIDGE

By B. JAY BECKER

Both sides vulnerable.

NORTH
♠ J 10 8 4
♥ A J 7 5 3
♦ A J
♣ J 2

WEST
♠ 5 2
♥ K 6 4
♦ 7 6 3
♣ K Q 9 7 5

EAST
♠ 6
♥ Q 10 9 2
♦ K 9 4 2
♣ 8 6 4 3

SOUTH
♠ A K Q 9 7 3
♥ 8
♦ Q 10 8 5
♣ A 10

The bidding:

North	East	South	West
Pass	Pass	1 ♠	Pass
3 ♠	Pass	4 ♣	Pass
4 ♥	Pass	4 ♠	Pass
5 ♦	Pass	6 ♠	

Opening lead—king of clubs.

Many methods can be used to reach a slam contract. There is no set formula to tell you which one to use, and this is largely because hands and circumstances vary so much that it is next to impossible to categorize them.

Take this hand, for instance. South has a right to suspect a slam after partner jumps to three spades, but he shouldn't go there on his own steam. He needs a partner who is willing to cooperate in the effort.

So he sends out a feeler by cuebidding clubs. There is no point to using Blackwood, which would send the bidding skyhigh and furthermore not tell him how far to go. Thus, if North responded to four notrump with five diamonds, showing one ace, it would not prove that twelve tricks could not be made, while if North responded five hearts, indicating two aces, it would not prove that twelve tricks could be made.

When North cooperates with the slam try by bidding four hearts, South can do no more than repeat his spades, but when North then also shows the ace of diamonds, South should be willing to accept the challenge and bid six spades.

A club is led and declarer does not stake everything on the success of the diamond finesse to make the contract. That would be equivalent to putting all his eggs in one basket and give him only a 50 per cent chance to make the slam.

Instead, after winning the ace of clubs, he leads a heart to the ace and trumps a heart high. He then enters dummy with a spade and ruffs another heart high. Another trump to dummy and another heart ruff establish the jack of hearts as a trick.

South now crosses to the ace of diamonds and discards his club loser on the jack of hearts. He still has a trump left to ruff the jack of clubs and thus winds up making the slam. The jack of diamonds is the only trick he loses.

RIPLEY'S BELIEVE IT OR NOT

DAILY CROSSWORD

ACROSS
1. Great American sport.
5. Fellow (colloq.)
9. Journal
10. Detested
12. Alpha and ——
13. Change
14. Title of respect.
16. Homo sapient
17. Monkey
18. Glossy, hard-finish paints
20. Plural suffix
21. Toward
22. Not the winners
25. Chastise
28. Clamorous
29. Become firm
31. King of Bashan
32. Gold (Her.)
33. To expose to air
37. Luzon native
39. Young society girl
40. Chinese pagoda
41. Piano tuner
43. Maudlin
45. Under (It.)
46. Levels
47. A tide
48. Longs for (slang)

DOWN
1. Street Arab
2. Switchboard girl
3. Support
4. Picture border
5. A song
6. TV's Mr. March
7. Wheaten flour
8. Prying persons
9. Affectation
11. Smart (colloq.)
16. Entire
19. Cast
23. Chimney dirt
24. XVIII
25. Pigs
26. Caricature pictorially
27. American herb
30. Born
34. Monastery

Yesterday's Answer
35. Merits
36. Beams
38. Poker stake
42. Greek letter
44. Adam's helpmate

DAILY CRYPTOQUOTE — Here's how to work it:

A X Y D L B A A X B L O N G F E L L O W

One letter simply stands for another. In this sample A is used for the three L's, X for the two O's, etc. Single letters, apostrophies, the length and formation of the words are all hints. Each day the code letters are different.

A Cryptogram Quotation

XPJV BX FCP SBVM QE FCP OPIQWWQWI BX GWBTSPMIP.—UVBLPVOB

Yesterday's Cryptoquote: THE CREATION OF A THOUSAND FORESTS IS IN ONE ACORN.—EMERSON

(© 1962, King Features Syndicate, Inc.)

ETTA KETT

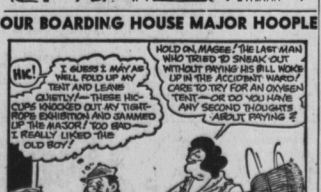

OUR BOARDING HOUSE MAJOR HOOPLE

GRANDMA

MICKEY MOUSE

SECRET AGENT X-9 STEWART McKAY

ADMIRAL 1962 TELEVISION SALE!

UP TO 400 WEEKS TO PAY!

• LOWEST PRICES!
• LONGEST TERMS

FIRESTONE HOME & AUTO CO. LTD.
Ch'town S'side

Why spend money fixing your old set? We will give you up to $150 TRADE-IN ALLOWANCE

HENRY

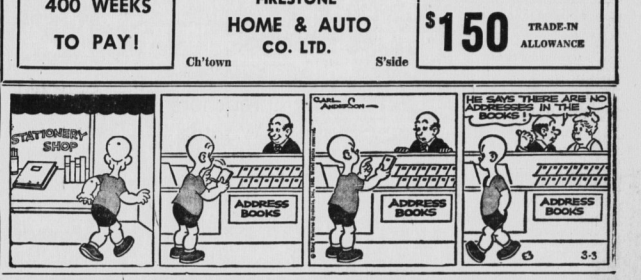

NUBBIN

THE LONE RANGER

MUGGS & SKEETER

JOE PALOOKA

L'IL ABNER