

# CONTRACT BRIDGE

By B. JAY BECKER

## FAMOUS HANDS

West dealer. North-South vulnerable.

♠ 7 6  
 ♥ 4 3  
 ♦ 10 9 8 7 6 5  
 ♣ A Q J 10 9 8 7 6 5 4 3 2

♠ 4 3  
 ♥ A K Q J 10 9 8 7 6 5 4 3 2  
 ♦ A K Q J 10 9 8 7 6 5 4 3 2  
 ♣ A K Q J 10 9 8 7 6 5 4 3 2

♠ 7 6  
 ♥ 4 3  
 ♦ 10 9 8 7 6 5  
 ♣ A Q J 10 9 8 7 6 5 4 3 2

♠ 7 6  
 ♥ 4 3  
 ♦ 10 9 8 7 6 5  
 ♣ A Q J 10 9 8 7 6 5 4 3 2

♠ 7 6  
 ♥ 4 3  
 ♦ 10 9 8 7 6 5  
 ♣ A Q J 10 9 8 7 6 5 4 3 2

♠ 7 6  
 ♥ 4 3  
 ♦ 10 9 8 7 6 5  
 ♣ A Q J 10 9 8 7 6 5 4 3 2

♠ 7 6  
 ♥ 4 3  
 ♦ 10 9 8 7 6 5  
 ♣ A Q J 10 9 8 7 6 5 4 3 2

♠ 7 6  
 ♥ 4 3  
 ♦ 10 9 8 7 6 5  
 ♣ A Q J 10 9 8 7 6 5 4 3 2

♠ 7 6  
 ♥ 4 3  
 ♦ 10 9 8 7 6 5  
 ♣ A Q J 10 9 8 7 6 5 4 3 2

♠ 7 6  
 ♥ 4 3  
 ♦ 10 9 8 7 6 5  
 ♣ A Q J 10 9 8 7 6 5 4 3 2

♠ 7 6  
 ♥ 4 3  
 ♦ 10 9 8 7 6 5  
 ♣ A Q J 10 9 8 7 6 5 4 3 2

♠ 7 6  
 ♥ 4 3  
 ♦ 10 9 8 7 6 5  
 ♣ A Q J 10 9 8 7 6 5 4 3 2

♠ 7 6  
 ♥ 4 3  
 ♦ 10 9 8 7 6 5  
 ♣ A Q J 10 9 8 7 6 5 4 3 2

♠ 7 6  
 ♥ 4 3  
 ♦ 10 9 8 7 6 5  
 ♣ A Q J 10 9 8 7 6 5 4 3 2

♠ 7 6  
 ♥ 4 3  
 ♦ 10 9 8 7 6 5  
 ♣ A Q J 10 9 8 7 6 5 4 3 2

♠ 7 6  
 ♥ 4 3  
 ♦ 10 9 8 7 6 5  
 ♣ A Q J 10 9 8 7 6 5 4 3 2

♠ 7 6  
 ♥ 4 3  
 ♦ 10 9 8 7 6 5  
 ♣ A Q J 10 9 8 7 6 5 4 3 2

♠ 7 6  
 ♥ 4 3  
 ♦ 10 9 8 7 6 5  
 ♣ A Q J 10 9 8 7 6 5 4 3 2

♠ 7 6  
 ♥ 4 3  
 ♦ 10 9 8 7 6 5  
 ♣ A Q J 10 9 8 7 6 5 4 3 2

♠ 7 6  
 ♥ 4 3  
 ♦ 10 9 8 7 6 5  
 ♣ A Q J 10 9 8 7 6 5 4 3 2

♠ 7 6  
 ♥ 4 3  
 ♦ 10 9 8 7 6 5  
 ♣ A Q J 10 9 8 7 6 5 4 3 2

♠ 7 6  
 ♥ 4 3  
 ♦ 10 9 8 7 6 5  
 ♣ A Q J 10 9 8 7 6 5 4 3 2

♠ 7 6  
 ♥ 4 3  
 ♦ 10 9 8 7 6 5  
 ♣ A Q J 10 9 8 7 6 5 4 3 2

♠ 7 6  
 ♥ 4 3  
 ♦ 10 9 8 7 6 5  
 ♣ A Q J 10 9 8 7 6 5 4 3 2

♠ 7 6  
 ♥ 4 3  
 ♦ 10 9 8 7 6 5  
 ♣ A Q J 10 9 8 7 6 5 4 3 2

♠ 7 6  
 ♥ 4 3  
 ♦ 10 9 8 7 6 5  
 ♣ A Q J 10 9 8 7 6 5 4 3 2

♠ 7 6  
 ♥ 4 3  
 ♦ 10 9 8 7 6 5  
 ♣ A Q J 10 9 8 7 6 5 4 3 2

♠ 7 6  
 ♥ 4 3  
 ♦ 10 9 8 7 6 5  
 ♣ A Q J 10 9 8 7 6 5 4 3 2

♠ 7 6  
 ♥ 4 3  
 ♦ 10 9 8 7 6 5  
 ♣ A Q J 10 9 8 7 6 5 4 3 2

♠ 7 6  
 ♥ 4 3  
 ♦ 10 9 8 7 6 5  
 ♣ A Q J 10 9 8 7 6 5 4 3 2

♠ 7 6  
 ♥ 4 3  
 ♦ 10 9 8 7 6 5  
 ♣ A Q J 10 9 8 7 6 5 4 3 2

♠ 7 6  
 ♥ 4 3  
 ♦ 10 9 8 7 6 5  
 ♣ A Q J 10 9 8 7 6 5 4 3 2

♠ 7 6  
 ♥ 4 3  
 ♦ 10 9 8 7 6 5  
 ♣ A Q J 10 9 8 7 6 5 4 3 2

♠ 7 6  
 ♥ 4 3  
 ♦ 10 9 8 7 6 5  
 ♣ A Q J 10 9 8 7 6 5 4 3 2

# Ontario And B.C. Sections Put In Designated Areas

By JAMES NELSON

OTTAWA (CP)—All of the Georgian Bay perimeter in Ontario and Salmon Arm, B.C., have been added to the list of designated areas to which government incentives for new industry will apply.

Industry Minister Drury said here these areas were added as the result of discussions with Ontario and B.C. during and following last month's federal-provincial conference.

Announcing the new list of designated areas formally—they had become public during the federal-provincial meeting—Mr. Drury said they cover about 10 per cent of the labor force.

The original list of areas enjoying special tax holiday and accelerated depreciation benefits to encourage new industry covered about 7½ per cent of the labor force. This list had been prepared in the autumn of 1963.

The northeastern half of Halifax County now will be designated, the St. George de Beauce area of Quebec will come closer to Levis, and the Okanagan area will embrace all of that economic region.

"The government's plan is to bring new opportunities of employment to the people in areas which have suffered over the years from an inability to share in the general growth of the country," Mr. Drury said.

The industry minister said the government intends to review the designated areas list annually, starting in the autumn of 1966.

In addition to tax holidays and accelerated depreciation allowances for expanded industry

in the designated areas, the federal government now offers outright grants towards the capital of new processing facilities.

These grants can run as high as \$5,000,000 and are to be made on a sliding scale—one-third of the first \$250,000 of capital costs, one-quarter of the next \$750,000 and one-fifth of capital costs over \$1,000,000.

Mr. Drury told a press conference it is not possible now to estimate accurately what the whole program might cost, but \$50,000,000 is being earmarked for it initially. The money will have to be voted by Parliament.

## PRIME MINISTER PEARSON ANNOUNCED

June 7 in the Commons that the criteria for designating areas of slow-growth for special federal incentives would be extended. Originally, chronic unemployment was the sole criteria. Now low average family incomes and areas of declining employment are included.

## TAKES IN NEWFOUNDLAND

In the new list the areas designated are:

- All of Newfoundland except the barren area in Labrador north of latitude 55.
- All of the Maritime provinces with the exception of Dartmouth, N.S., Fredericton and Saint John, N.B., and their immediately adjacent areas.
- All of eastern and northern Quebec except Quebec City and Levis.
- The area generally surrounding Georgian Bay.
- Northwestern and southeastern Manitoba and the northern tier of Saskatchewan as far north as the 55th parallel of latitude.
- Northwestern Alberta to the 55th parallel.
- The Okanagan Valley of British Columbia, including Salmon Arm.

Mr. Drury said changes were made in some of the National Employment Service office

## RIPLEY'S BELIEVE IT OR NOT



WHICH REACHED THE ISLAND OF ASALEGA IN THE INDIAN OCEAN, WHEN THE SCHOONER 'MATHILDA' WAS WRECKED ON SEPT. 5, 1891, AND IN THE TOPS OF THE ISLAND'S COCONUT PALMS—AND UNTIL THE LAST ONE WAS DISLODGED AND KILLED—CAUSED A PLAGUE THAT LASTED 30 YEARS.

THE EDWARD BELLINGER of Waterbury, S.C., WAS OFFICIATED AT SERVICES AT 9 CHURCHES FOR A PERIOD OF 10 YEARS, PREACHED 342 SERMONS EACH YEAR—A TOTAL OF 3420 SERMONS.

## DAILY CROSSWORD

**ACROSS**

1. Prophet
2. Jewish month
3. Mother-of-pearl
4. Proofreader's mark
5. Eng. psychologist
6. Anything worthless
7. Animals
8. Than: Ger.
9. Baking chamber
10. Sloping roadway
11. Close to
12. Mountains: Asia
13. Nobleman
14. Swear
15. Retardation
16. Depart
17. Son of Isaac
18. Malt beverage
19. Slope
20. Merchant
21. Unburnt brick
22. Zwiller cotton cloth
23. Ones
24. Lairs
25. Habitual drunkards

**DOWN**

1. Afections
2. Pains
3. Goddess
4. Goddess of discord
5. Does guitar-repair job over
6. Division of a play
7. Women's group
8. Encores
9. Moses' death
10. Capital of Iraq
11. Outer coats of seeds
12. In addition
13. Sharpener
14. Land
15. Certain card player
16. Italian river
17. Storage place
18. Printers' measures

## DAILY CRYPTOQUOTE

Here's how to work it: **AXYDLBAAXE** is **LONGFELLOW**

One letter simply stands for another. In this sample A is used for the three L's, X for the two O's, etc. Single letters, apostrophies, the length and formation of the words are all hints. Each day the code letters are different.

A Cryptogram Quotation  
OF JOHN NZHH MKX TUXIPZUQ  
IPTUW JUF IJ Y AKWJJCFL—  
WUWATEL HFNEW

Saturday's Cryptoquote: PHILOSOPHY ASKS THE SIMPLE QUESTION: WHAT IS IT ALL ABOUT?—WHITEHEAD  
(© 1965, King Features Syndicate, Inc.)

## OUR BOARDING HOUSE MAJOR HOOPLE

MY WORD, PUNCH, THIS COFFEE HAS AN UNUSUAL, AH—DISTINCTIVE FLAVOR! ARE YOU SURE YOU FOLLOWED MY DIRECTIONS? REMEMBER, USE ONE SPOON FOR EACH CUP AND ONE FOR THE POT!

I FOLLOWED ALL THE WAY, MA'SOM; BUT YEEZ DON'T SAY HOW TO GET RID OF THE GROUND SO I POUR'D THE SAVA THROUGH THIS BASKET!

IT COULD HAVE BEEN WORSE, MACK! WHAT IF HE WAS A REAL GOURMET AND STRAINED WHIRRI THE BAIT CAN?

## THE LONE RANGER

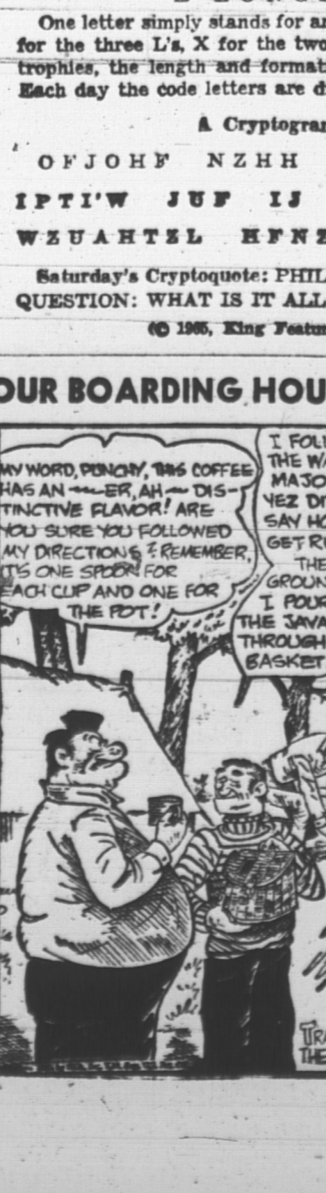

LEAVE THE LAD BE!

DON'T NEDDLE!

MEANWHILE... THAT SHOULD BE FINISH AN HOUR. EVERYTHING READY TO LEAVE WHEN I RETURN FROM TOWN.

## THE LONE RANGER

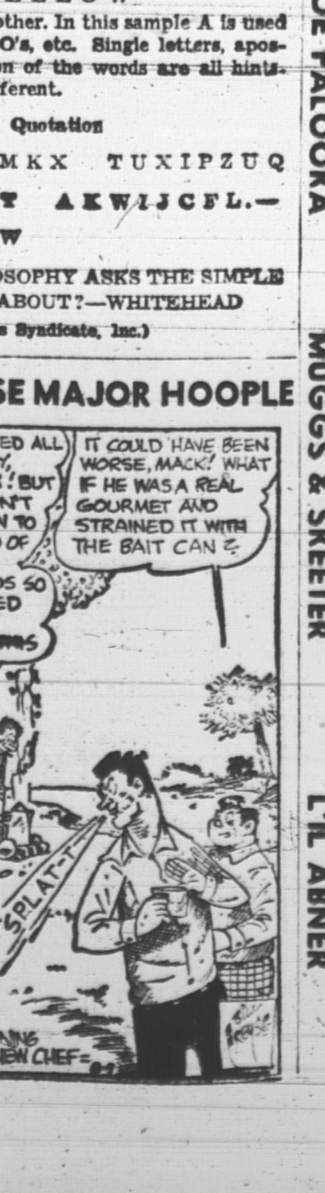

CLICK!

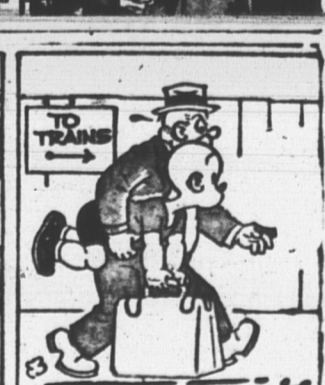
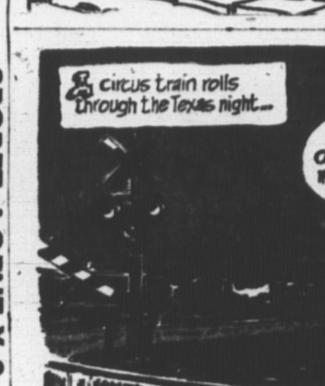

## ON THE AIR

### MONDAY PROGRAMS

#### CFCY-TV

5:00 p.m.—Music  
 5:30 p.m.—Moment of Truth  
 6:00 p.m.—King's Outlaw  
 6:30 p.m.—BBC Films  
 7:00 p.m.—Burns and Allen  
 7:30 p.m.—Gazette  
 8:00 p.m.—CFCY TV News  
 8:30 p.m.—IBA  
 9:00 p.m.—Bachelor Father  
 9:30 p.m.—Dr. Finlay's Casebook  
 10:00 p.m.—Danger Man  
 11:00 p.m.—Jack Benny  
 11:30 p.m.—Twilight Zone  
 12:00 a.m.—CBC TV News  
 12:30 a.m.—Local Network News  
 12:45 a.m.—Station Sign Off

#### CKCW-TV

1:43 p.m.—Station Sign On  
 1:45 p.m.—Visit To England  
 2:15 p.m.—News, Weather and Sports  
 2:30 p.m.—Payton Place  
 3:00 p.m.—Gala Storm  
 3:30 p.m.—Moment of Truth  
 4:00 p.m.—Vacation Time

#### AT LAST WRIGLEY'S SPEARMINT IS IN THE MODERN DIME PACK

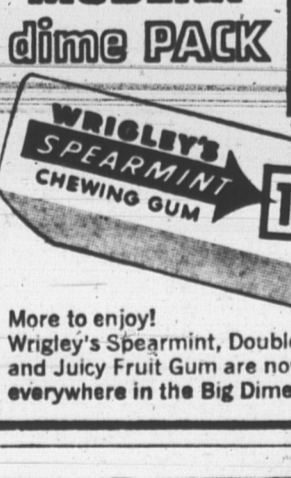

More to enjoy! Wrigley's Spearmint, Doublemint and Juicy Fruit Gum are now available everywhere in the Big Dime Pack.



## ALWAYS THERE WITH READY CASH FOR ANY GOOD REASON

for vacations ♦ car repairs ♦ to pay overdue bills ♦ home repairs and refinings ♦ for unexpected expenses.

\$50.00 to \$2,500.00 OR MORE

298 Queen St., Charlottetown 894-5524

Summer St. Summerside 636-2148

GUARANTEED PROMPT, COURTEOUS SERVICE