NORTH RUSTICO MEN ARE WINNERS

Two North Rustico Canadian Legion members won honors in the inter-zone cribbage tournament among Queens County branches of the Legion that has been going on for some weeks. The winners were crowned at the Charlottetown clubroom last night. Left to right are, Hamilton Douglas, zone commander; Alyre Gallant, North Rustico; Leo Gallant, North Rustico; Earl Jay, Mount Stewart and Warren McGuirk, Mount Stewart. The two Mount Stewart men were runners-up to the winners who received a plaque for their efforts.

Trade Board Seeks Site For Trailer, Camp Area

ALBERTON BUREAU OF THE GUARDIAN

Keen discussion on a number of projects of importance to Western Prince County was carried out at the regular meeting of the Alberton and West Prince Board of Trade at O'Leary last night.

Among items given approval was a request for a survey of O'Leary with the view of having a dial telephone system installed. A second matter of interest was a suitable location for a trailer park and camping site which would be developed by the government if the land is provided.

A farm in the vicinity of the Board of Trade picnic site was suggested and a committee was appointed to investigate and report at the next regular meeting. Committee members are Dr. George Dewar, Ed Turner and Frank Bryan.

The cold storage committee, headed by Harvey Hutt, led off a lively debate as to wether a fish processing plant would be able to obtain a sufficient volume of ground fish.

12 COD NETS

Mr. Hutt advised that 12 cod nets will be used this summer by an Alberton fisherman in an experiment to determine if there is the required volume in the area to make cod fishing profitable.

He also stated that the work at Alberton wharf is expected to be completed in June and, after dredging at the bar, any ship able to dock at Summerside should be able to call at Alberton.

Frank Bryan, chairman of the public affairs committee, brought forward a publicity program in the form of a panel discussion to be held in co operation with the Summerside radio station. The program would include a history of the area and such matters as educational system, tourist accommodation, fisheries, religious life of the community and other items of interest.

A motion was approved extending congratulations and best wishes to Jack Wright on his appointment to attend the Atlantic Congress in London marking the 10th anniversary of NATO.

Errol Stetson, Claude Jelley and Upton Seaman were appointed to investigate the possibility of improving the parking situation in O'Leary.

PURPOSE OF BOARD

A provocative and stimulating address was delivered by William Reddin on the subject "What is the Board of Trade and what is its program?"

A number of ways in which a Board of Trade helps small districts were dealt with by the speaker in a most interesting and imaginative manner. A vote of thanks was extended the speaker by the president Earle Atkinson.

The secretary-treasurer, C.R. Leard is to attend a meeting in Moncton of the Maritime Provinces Board of Trade.

Members were also invited to attend a Board of Trade sponsored seminar in Summerside next week.

Prior to the business meeting trophies were presented to Tignish and O'Leary minor hockey teams by the vice-president J.W. Coughlan. The Midget Juvenile Thophy was won by Tignish and accepted by team captian John McInnis.

The O'Leary Bantam trophy was accepted by Forrest Dumville. A vote of thanks was extended to all who assisted with the minor hockey program. Chairman is Ralph Gaudet.

WESTERN GUARDIAN

KENSINGTON Home and School Association tonight at 8 p.m. Program by Elementary School pupils.

PERSONALS

Mrs. Perry Cann, Kensington, entered the Prince County Hospital on Sunday and will undergo surgery the first part of the week.

Mrs. Ella Mullally, has returned to her home in Kensington, after spending a month visiting friends in Charlottetown.

Mr. H.D. Boyle, Kensington, left recently for Quebec where he will visit with members of his family.

Professional Cards

Chartered Accountants

T. Earle Hickey & Co.
Canadian Bank of Commerce Building
Summerside, P. E. I. Phone 2235

Insurance

R. E. Ellis & Son Limited
Fire — Auto — Casualty
5 Sumner St. Summerside

Optometrists

E. E. Parkman
Opt. D., R.O.
PHONE 3287
Summer St. Summerside

B. F. Hunter, R.O.
Summerside, P. E. I. Phone 3116
SMALLMAN'S BUILDING

Photographers

The Read Studios
D. W. SEARS

Barristers

George R. MacMahon, LL.B.
(Also Kensington on Saturday's)
Phone Summerside 3551
255 Water St. Summerside

A. B. Campbell, BA, LL.B.
Phone S'Side 3818
Crockett and Gallant Bldg., S'Side

Parish Council Holds Meeting

ALBERTON — The regular meeting of the Sacred Heart Parish Council was held at the home of Mrs. Everett Shea on Monday. Mrs. Joseph Callaghan, president, presided and opened the meeting with the league prayer.

The treasurer Mrs. Shea, submitted her report and on motion donations were made to the Sacred Heart Program and to Our Lady's Missions.

Members reported 40 visits made to sick and shut ins since last meeting. It was decided to send a box of used clothing to the Prince County Welfare in Summerside.

A nominating committee was appointed to bring in a slate of officers for the annual meeting. Members of the committee are Mrs. Everett Shea, Mrs. Leona Smith and Mrs. Alton O'Brien.

Quigley Funeral At C. Traverse

The funeral of the late Mrs. Frank Quigley was held from the Cape Traverse United Church on Friday afternoon, March 13th., Rev. G. A. Cowper-Smith conducted the services at the church and Grave. Hymns sung: "Safe In The Arms of Jesus," "Now The Labourer's Task is O'er." and "God Be With You Till We Meet Again," (a favorite Hymn of the decased). A Duet, "Nailed To The Cross," was beautifully rendered by Mrs. Hedley Lowther and Mrs. John Haslam.

PALL BEARERS:

Nathan Bell,
Ralph MacCaull
Keith Lord,
John Haslam
Russell Quiglay
James Quigley

FLOWERS BEARERS

Morley Muttart
Harold Muttart
John Myers
Stanley Howatt
Albert Morrison
Randolph Stevenson

Interment in the church cemetery.

The funeral was very largely attended.

TORONTO

(Continued from Page 17)

C N Inca	4642	23	23	23	
Cdn NW	4500	69	68	68	—2
Candore	4500	17½	17¼	17¼	— ½
Can Erin	677610	245	210	220	—4
Can-Met	7183	70	68	70	
C-Met wts	700	30	28	28	+8
Captain	3500	13	12½	12½	
Cariboo	700	134	134	134	+4
Cassiar	810	11	10⅞	10⅞	— ¼
Castle	175	515	515	515	
Cayzor	100	226	226	226	—8
Cent Pat	1400	135	128	130	—1
Cent Porc	1000	15	15	15	
Chib Jac	5000	71	70	70	—1
Chib-Kay	1000	22	22	22	+1
Chib M	100	139	139	139	+4
Chimo	1100	67	67	67	—3
Coch Will	300	350	345	360	+5
Cody-Reco	1000	17½	17½	17½	
Coldstrm	430750	62	44	44	—21
Comb Met	500	40	40	40	
Coniagas	1500	61	61	61	+1
Coniaurum	2000	38	37	38	+2
Con-Key	1000	32	32	32	+1½
C Bellekeno	10500	15	14	14½	+ ½
C Callinan	700	15½	15¼	15½	— ½
C Denison	11530	$14⅞	14⅝	14⅞	+ ⅛
C Den wts	5160	325	320	320	
C Discovery	2700	385	375	375	—10
CG Arrow	500	30	30	30	+2
C Halliwell	27700	89	87	80	+1
Con Howey	3400	425	420	420	—5
C Marben	1000	46	46	46	—2
C Marcus	1000	73	72	72	+4
Con M and S	790	$19¾	19¼	19⅝	— ⅛
C Mogul	1820	226	225	226	+1
C Morrison	2714	23	21	21	—1
C Mosher	900	95	95	95	+2
Con Negus	11250	32	30	32	+1
C Red Pop	4593	12½	12½	12½	+ ½
C Regcourt	3500	15	15	15	
C Sanorm	7000	10	8½	9	—1
Con Sud	1400	88	80	80	—1
Conwest	300	450	450	460	+15
Cop Corp	1000	44	44	44	—1
Cop Man	2100	13	13	13	
Coprand	3435	224	215	215	—5
Coulee	1050	47	47	47	+2
Cournor	500	9	9	9	
Cowich	1000	105	105	105	+1
Craigmt	300	470	460	470	
Croinor	2100	10	10	10	
Crowpat	6300	14½	14	14½	+ ½
Cusco	6500	13	12½	12½	— ½
Daering	4125	33	31	31	
D'Aradon	21000	53	48	50	—1
De Cour	3550	27	26	26	+1
Deer Horn	3000	21	20½	20½	— ½
D'Eldona	6	17	17	17	— ½
Delnite	500	64	64	64	
Dome	560	$16¾	16½	16½	
Duvan	23700	36	33	33	—5
E Amphi	3000	11	11	11	
East Mal	9700	175	170	172	—3
East Sull	3725	215	210	215	
East Met	500	12½	12½	12½	— ½
Elder	7100	124	120	123	—2
Eldrich	500	38	38	38	
El Sol	2100	11	10½	10½	— ½
Eureka	2500	29	28½	29	— ½
Expl Al	4100	14	12½	13½	+1½
Falcon	2170	$28⅞	28½	28⅝	+ ¾
Faraday	4025	100	99	99	+4
Fara wts	2200	13	13	13	—4
F'west Tung	2000	16	16	16	— ½
Fatima	600	67	61	63	+1
Francoeur	500	9	9	9	— ½
Frobisher	21405	240	230	245	+10
Frob debs	15	$80	79	79	—3
Geco Mines	2070	$21⅝	21	21	— ⅝
Genex	500	15	15	15	—1½
Geo Scien	4000	138	130	138	+4
Gnt Masct	775	11	11	11	+ ½
Glacier	5500	42	40	42	
Glenn Uran	1000	13	13	13	— ½
Gold Eagle	600	23	22	22	+1
GF Uran	5500	41	40	40	
Granby	300	675	675	675	—1
Grandroy	2000	32	30	31	—1
Granduc	300	160	160	160	—10
Greyhk	17700	10½	10	10	— ½
Gunnar	3938	$17½	[illegible]	17⅝	
Gunnar wts	2000	580	560	565	—5
Gwillim	1000	8	8	8	
Har-Min	1000	16½	16½	16½	
H of Lakes	83000	24	22½	23	
Headway	2600	48	46	46	—3
Heath	111500	11½	9	9	—1
Heva	1750	6½	6½	6½	+ ½
Hollinger	550	$33	32¾	33	
Hoyle	2700	510	500	500	
Hud Bay	65	$56	56	56	—1½
Hugh-Pam	1000	18	17½	18	— ½
Ind Lake	500	7½	7½	7½	+ ½
Inspiration	1300	58	58	58	
Int Nickel	1527	$89¼	89	89	— ¼
Int Ran	16800	34	33	33½	— ½
Irish Cop	7695	295	290	295	+5
Iron Bay	200	220	220	220	—5
Iso Uran	13600	77	73	73	—1
Jacobus	11100	220	209	220	+10
J Waite	5500	15	14	15	+1
Jaye Expl	1500	49	48	49	—1
Jellicoe	4500	17	17	17	—1
Joburke	1500	21½	20	20	—1
Joliet	2700	30	28	28	—2
Jonsmith	6000	23	22½	23	
Jowsey	2826	1	60	61	
Kenville	4500	11	10½	10½	—1½
Kerr Add	2736	$19	19	19	
Kilembe	7300	335	320	335	+15
Kilem wts	33743	28	23	26	+3
Kilem wts	2215	110	105	110	+6
Labrador	245	$28	27½	28	
Lake Cin	2200	131	130	130	—5
L Dufault	3910	125	122	123	+3
L Osu	2000	23	23	23	—1
L Wasa	6207	29	29	29	—1
Leitch	1500	156	155	155	
Lencourt	1000	12	12	12	
Lexindin	2000	5½	5½	5½	+ ½
LL Lac	600	215	210	212	—3
Lorado	2300	36	34	34	—1
Lorado wts	350	17	17	17	
Lyndhst	6500	22	21½	21½	— ½
Lynx	6900	15½	14½	14½	— ½
Macassa	700	283	282	283	+8
Macdon	1550	39	37	37	—4
MacLeod	1550	118	118	118	
Madsen	1400	310	300	310	+5
Magnet	3000	8½	8½	8½	+ ½
Malartic	700	120	120	120	+9
Maneast U	7500	10	9½	10	+ ½
Maralgo	3200	30	28	28	
Marcon	2050	12	10½	12	+1
Maritime	15200	165	160	162	+2
Martin	4500	30	29	29	—1
Maybrun	4000	21	20	20	
McIntyre	5	$85	85	85	
McKen	6200	40	30	39	
McMar	1000	9	9	9	+ ½
McWat	4100	32	29	29	—4
Merrill	1800	137	135	135	—2
Meta Uran	2500	9½	9	9½	— ½
Midrim	6300	82	77	80	
Milliken	4680	225	220	225	+5
Min Corp	230	$14½	14½	14½	
Min-Ore	65000	26	23	26	+3
Moneta	3500	114	110	112	
Mt Wright	57500	68	58	68	+10
Mulit-M	4300	45	44	45	
Nama Cr	8100	32	30	30	—1
Nat Expl	1100	11	11	11	—1
Nealon	4000	10½	10½	10½	
New Alger	3000	10	10	10	
New Ath	1200	49	49	49	
New Bid	3000	7½	7½	7½	
New Delhi	2500	30	29	29½	— ½
N Dicken	100	240	240	240	
N Goldvue	2325	7½	7	7	— ½
N Harri	1500	15	14½	15	+ ½
New Hosco	7700	129	125	125	—4
New Jason	12833	9½	9	9½	— ½
N Kelore	45000	21	19½	20	—1
Newlund	12800	39	36	39	+4
N Man	1500	45	45	45	—2
N Mylama	13725	207	202	205	+3
New Rouyn	1200	19	19	19	
Nickel Ms	5701	80	80	80	+1
Nipissing	900	222	218	218	—4
Nisto	500	7	7	7	— ½
Nor-Acme	1000	21	21	21	—1
Nick ms rts	26579	6	4	5½	+1½
Norlartic	5000	37	36	37	
Normetal	1590	370	350	350	—20
N Gate	1879	65	65	65	+2
N Goldcrt	500	44	44	44	—2
N Rank	24800	180	172	177	+2
Northsp	22200	191	190	190	
North Can	2400	147	145	145	—2
Norvalie	12500	23	22	22	
Obaska	6500	13½	13	13	+ ½
O'Brien	7400	88	85	87	—4
Ogama	6500	7½	7	7	— ½
O'Leary	500	20	20	20	
Opem	4255	985	965	975	
Ormsby	5500	60	58	60	+2
Osisko	1000	38	38	38	+1
Pamour	2700	69	68	69	
Parbec	2000	5½	5½	5½	
Pardes	2200	50	48	50	+4
Pateb)	1600	42	40	40	—2
Patino M	625	510	500	500	—15
Patino wts	1300	178	165	178	+2
Pato	7540	445	440	440	
Paymast	32800	23	21½	21½	—1
Pce Expl	1500	18	18	18	— ½
Perron	4000	23½	23	23½	+ ½
Pick Crow	2800	110	105	107	—3
Pitch-Ore	4000	9	9	9	
Placer	760	$12	11⅝	11⅝	— ⅛
Pow Rou	1000	40	40	40	+2
Preston	1250	775	765	770	+10
Pronto	4780	435	420	430	+10
Pros Air	1300	95	95	95	—4
Purdex	8000	9½	8½	9	
Que Ascot	62332	69	67	69	+2
Que Chib	4936	57	55	55	—1
Que Cop	16300	35	31	31	—4
Que Lab	5000	6½	6	6	— ½
Que Lith	1200	700	635	625	—15
Q Metal	700	87	87	87	+1
Qunston	1500	20	20	20	
Quemont	370	$13¼	13	13	— ½
Radiore	43400	157	149	149	—6
Rayrock	8500	60	55	60	—2
Reeves	600	110	105	105	—5
Rexspar	700	32	32	32	—2½
Rix Athab	9900	41	40	41	
Roche	3100	16½	16	16½	
Rockwin	2500	48	47	48	+3
Rowan Cons	4600	9½	9½	9½	
San Ant	913	63	63	63	+1
Sand Riv	500	13½	13½	13½	
Satellite	12075	67	61	63	—7
Sheep Cr	300	151	151	151	—4
Sherritt	11889	385	365	365	—15
Sil Miller	1000	54	54	54	
Siscoe	5000	79	76	78	
Stdcona	4000	12	11	11	— ½
Stanleigh	10115	110	103	103	—2
Stanlgh wts	1780	59	50	55	+5
Stanrck	1035	131	127	127	+1
Starratt	14100	6½	6½	6½	+ ½
Steeloy	1000	7	7	7	
Steep R	655	$13¾	13¼	13¼	— ½
Sturgeon	4000	20	18	20	—1
Sud Cont	4100	10	9½	9½	
Sullivan	2000	240	235	240	—5
Sylvanite	1350	110	107	107	
Taucanis	1050	83	83	83	—1
Taurcan wt	3000	69	62	62	—4
Teck-H	1420	203	201	201	
Tenag	8100	350	335	350	+10
Thom L	1225	73	73	73	—1
Tiara	4600	11	10	10	
Tombill	109000	73	6	67	+2
Torbit	1000	32	32	32	—1
Trans Res	5500	23	22	22½	— ½
Tribag	3325	43	42	42	—3
Ult-Shaw	5000	17	16	16⅞	
U Asbestos	4030	525	510	515	—5
Un Keno	125	410	410	410	+5
Un Fort	5625	45	42	43	—3
Upp Can	3583	99	97	99	
Vandoo	500	8½	8½	8½	
Venturee	153	$31	31	31	— ¼
Violam	13250	236	225	225	—11
Waite Am	500	695	685	690	+5
Weedon	3800	27	27	27	—1
Werner	1000	17	17	17	
W Malar	1000	8	7½	8	+1
Willroy	2000	7¾	7⅝	7⅝	
Will wts	1200	145	145	145	+5
Wiltsey	3500	17	13½	17	+1
Winch	4000	9	8½	8½	
Wr Harg	135	145	145	145	
Yale Lead	7200	35	33	33	
Yk Bear	1650	138	136	136	
Young HG	11100	112	105	105	—6
Zenmac	25500	36	34½	35	
Curb					
Bulolo	1200	420	415	420	
Pend Ore	300	200	200	200	—10
Yukon Con	1820	71	70	71	+1
Curb					
Dalhousie	2600	17	17	17	
BANKS					
Montreal	2837	$59¾	58¼	58¾	—1
Nova Scotia	335	$73¼	73	73¼	+ ¼
Commerce	937	$59¾	59⅝	59¾	
Imperial	255	$72	71¾	72	— ¼
Royal	758	$80	79⅝	79¾	
Tor-Dom	361	$57½	57	57¼	— ¼
INDUSTRIALS					
Alumini	326	$28½	27	27¼	— ½
C Brew	2638	$39	38½	38¾	+ ¼
Dosco	175	$20⅛	20⅛	20⅛	— ⅜
Inland	250	$6	6	6	— ⅛
Nor Star	z100	$12¾	12¾	12¾	
Pembina n	325	$9⅞	9¾	9¾	
Simpsons	932	$36⅞	36½	36⅞	+ ⅜
Stedman	225	$43	42	43	+1
Walkers	2686	$33¾	33¼	33½	+ ½
Weston B	215	$39¾	39¾	39¾	— ¼

Total sales: 4,329,000.

MOST ACTIVE TORONTO STOCKS
By The Canadian Press

Stock	Sales	High	Low	Close	Ch'ge
INDUSTRIALS					
Arcan	37400	$5⅛	440	5	+60
Brazil	22407	$7⅛	6¼	6⅞	+ ⅝
Mass-F	13255	$14⅝	14⅜	14⅜	— ¼
Trans Mtn	12695	$12⅜	11⅞	12⅛	+ ½
BA Oil	5800	$39¾	39½	39½	— ¼
OILS					
Northcal	176925	35	31½	33	+2
South U	154100	46	41	45	+4
LI Pete	55500	20	19½	20	+1
Basco	32700	69	64	69	+4
Yan-Can	31850	11½	10½	11½	+ ½
MINES					
Can Erin	677610	245	210	220	—4
Coldstrm	430750	62	44	44	—21
Chester	184000	53	47	49	+2
Heath	111500	11½	9	9	—1
Tombill	109000	73	6	67	+2

MUTUAL FUNDS
By The Canadian Press

	Bid	Asked
American Growth	14.32	15.1
Beaubran	29.61	32.15
Canadian Investment	9.29	10.19
Canafund	37.85	39.74
Champion Mutual	5.59	6.15
Commonwealth Inter	8.16	8.97
Corporate Investors	9.32	10.13
Dom Equity In	15.30	15.62
58 Exec Fund	5.67	5.92
Fond Collectif	5.44	5.98
Grouped Income	5.55	6.07
Growth Oil and Gas	7.62	8.01
Investors Growth Fund	6.33	6.85
Investors Mutual	11.57	12.51
Keystone	13.28	14.36
Leverage Fund	6.58	7.23
Mutual Accumulaitng Fund	7.61	8.32
Mutual Income Fund	5.29	5.78
North Amer Fund of Canada	9.12	9.91
Radisson	4.91	5.40
Regent Fund	5.67	6.23
Sav and Inv	5.49	6.00
Supervised Amer Fund	7.10	7.63
Supervised Exec 55	37.85	
Supervised Exec 56	31.03	
Supervised Exec 57	5.32	
Supervised Growth Fund	1.90	2.04
Supervised Income Fund	4.02	4.32
x—TV Electronic	15.45	16.84
Timed Investment Fund	a5.90	b5.90
United Accumulative	14.78	16.07

a—Less and b—Plus stock exchange commission

xU.S. Fund.

Little Loot Is Reported

SUMMERSIDE — Two Summerside business firms were broken into during the past few days, but the thieves got little for their efforts.

A break Tuesday night at James MacLean's Service Station netted the thieves two new car batteries. But these were later recovered on the harbour ice, apparently dropped after they became to heavy burden for the burglars.

Morrison Bros. beverage plant, was broken into on three consecutive nights, but nothing was taken except possibly a few bottles of pop.

Entry in all cases was made by breaking windows in the rear of the buildings.

Housing Work Nears Finish

SUMMERSIDE — Work is progressing favorably on all fronts of the 24-unit housing development at the Hillcrest site and work is expected to be completed by the end of May, the date set fo its completion.

The appearance of spring mud is the only problem facing workmen. This has interfered with the laying of water and sewerage lines. This work, started before the fall freezeup, will be completed when the ground hardens.

Young People Hold Service

The New London young people of the Presbyterian Church held a service in St. John's Church Sunday evening.

Wendel Murray was in charge and opened the service with the call to worship. The Scripture was read by Anne MacLeod and prayer was given by Mable Montgomery. Jean MacKay was heard in a solo.

The offering was presented by Dean MacEwen and David MacKay and dedicated by Carol Anne MacKay. Linda Bernard and Isabel Cambpbell sang a duet. Ruth MacEwen and David Morrison each gave a message on Easter.

The choir sang three selections and was assisted by other young people of the congregation.

Club Members Hold Meeting

The Freetown — Bedeque Camera Club held its 15th meeting at the home of Mrs. Louis Cairns, Freetown, with the president Mrs. Cairns in the chair.

Douglas MacFarlane was appointed distribution manager for the club's spring project, the publication of the club's first bulletin, the "Freetown — Bedeque Camera Club Bulletin of 1959."

The next meeting of the club is to be held at the home of Carmen Paynter, Freetown on Tuesday, April 28. Each member was asked to bring along his best slides, suitable for showing at the slide show to be held in June.

The activity for the evening consisted of compiling the bulletin. All members and guests willingly took part and the 60 copies were arranged in record time.

St. Marks AYPA Holds Meeting

St. Mark's A.Y.P.A. met in the Parish Hall, April 6th, with 24 members present and Deanery president Allison Gill. The meeting opened with hymn 153, followed by Scripture lesson led by the Rector.

It was decided to have a pantry sale at Kennedy's store April 26th. It was moved by Linwood Gill, seconded by Kenneth Carr to get the Golden Valley Boys, May 18th.

A card of sympathy was sent to Mrs. John Fletcher and family.

A badminton tournament is planned for the last of April when competition will be run off among the members. Being radio night all recorded their voices by reading, singing and musical instruments, this proved very popular to all.

The members were reminded about the bus going to Diocesan conference at Halifax May 16, 17, and 18. It was moved by Georgie Campbell, seconded by Murna Harrington, the meeting be adjourned. Lunch was served by committee in charge.

EQUERRY ARRIVES

WINDSOR, England (Reuters) Major Roland Reid, the second of three Canadian equerries to come to England "under training" for the Royal Tour of Canada this summer, arrived at Windsor Castle Monday for three days as guest of the Queen.

Hospital Ladies Give Concert

O'LEARY — About 500 people enjoyed the Variety Concert in the Verdun Theatre on March 10th. under the auspices of the Ladies Aid of the O'Leary Community Hospital. Rev. Mr. Kean was chairman. Pies, cakes and candy were sold during intermission, approximately $275.00 was realized, this money is to be used to help finance the new Hospital Laundry equipment.

The following program was presented:

Cascumpec: 1. Reading, Mrs. Ben Thomas; 2. Solo, Carol Hudson; 3. Dialogue, Cascumpec School; 4. Reading, Mrs. Russell Leard, Fortune Cove.

Burton: 1. Duet, Cheryl Rogers, Mary Dalton; 2. Solo, Frankie MacGregor.

Alma: 1. Duet, Sherril Rennie, Geralda Shield, 2. Monologue, Carol Barbour.

West Point: 1. Solo, Elizabeth MacLean, 2. Recitation, Lorraine MacDonald.

Brae: 1. Duet, Mrs Richard Delaney and Charles Caseley, 2. Piano Solo, Merry Barbour.

Milburn: 1. Dialogue, Mrs. Albert Lecky, Mrs. Garfield Gorrill, Mrs. Sterling Boulter.

Dunblane: 1. Dialogue, Annie Easter, Ralph Bulger. 2. Duet, Cynthia and Sandra MacIsaac.

Knutsford: 1. Duet, Norma Adams and Barbara Harris, 2. Reading, Mrs. Lorne Elliott.

O'Leary: 1. Trio Ruth and Wanda Buchanan, Carol James, 2. Step-Dancing, Hughie MacGregor.

Cape Wolfe: 1. Recitation, Kevin Howard, 2. Piano Solo, Shirley MacWilliam, 3. Duet, Basil Riley, George Stephens.

Woodstock, 1. Duet, Gallant Sisters, 2. Violin Music, Elmer Robison.

The Queen.

Parents Visit Miscouche H.S.

A large number of parents met at Miscouche High School and at Marian Academy to discuss problems with the teachers of their children in their respective classrooms.

At eight o'clock they all assembled in Miscouche High School for the Home and School meeting. The main feature of this meeting was the buzz session at which questions on Aims of Education and the Role of the Home were discussed. Each group leader then gave a detailed account of the findings of his group.

It was generally agreed that education is concerned with the total development of children, young people and adults. No one agency alone is responsible for education; home, school, church, and community have a share in providing it.

The prize winners of the Composition Contest sponsored by the Home and School were announced and the Secretary read the 1st. prize of each group.

Prizes were awarded to the winners of the contests: Composition contest, sponsored by the Home and School for Grades VII to XII, and Drawing contest, sponsored by the C. W. L. for Grades I to VI.

The following are the prize winners:

COMPOSITION

Group I (Grades XI and XII) Rose Mae DesRoches; 2. John Roy; 3. Helen McQuaid.

Group II (Grades X and IX) 1. Sylvia Poirier; 2. Geralda Blacquiere; 3. Marcella Gallant.

Group III (Grades VII and VIII) 1. Elva Small; 2. Betty Gaudet; 3. Jean DesRoches.

DRAWING

Grade VI: 1. Sylvia Gaudet and Kenneth Gaudet. 2. Rena DesRoches and Ruth DesRoches. 3. Louise Poirier and Richard Walsh.

Grade V: 1. Martin Gaudet; 2. Raymond Cormier and Clifford Gaudet. 3. Faye Richard and Rose Ann Richard.

Grades 3 and 4: 1. Esther Gaudet; 2. Garnet Rushton, Olive DesRoches and Della Cormier; 3. Norma Arsenault and Edith Poirier.

Grades 2 and 3: 1. Leigh DesRoches; 2. Benny Arsenault; 3. Delma Gallant and Brenda Gaudet.

Grade I: 1. Tillie Rushton, 2. Joyce DesRoches, 3. Eddie DesRoches.

TO OTTAWA

The President of the Rotary Club, Summerside, announced that Armand DesRoches, a Grade XII student and president of the Student Council, had been selected for the "Adventure in Citizenship" tour to Ottawa early in May.

QUAKE IN FRANCE

MARSEILLE, France (Reuters)—Damage from a four-second earth tremor that shook southeastern France Sunday was estimated Monday at 100,000,000 francs (about $200,000). Two children were injured by falling chimney stones in the Alpine village of Saint Paul sur Ubaye. Villagers said the earth "heaved like the sea." The earthquake was the strongest felt in France for 20 years, the Strasbourg Seismographic Centre said.

REGENT TONITE (THURSDAY) 7:15-9:05

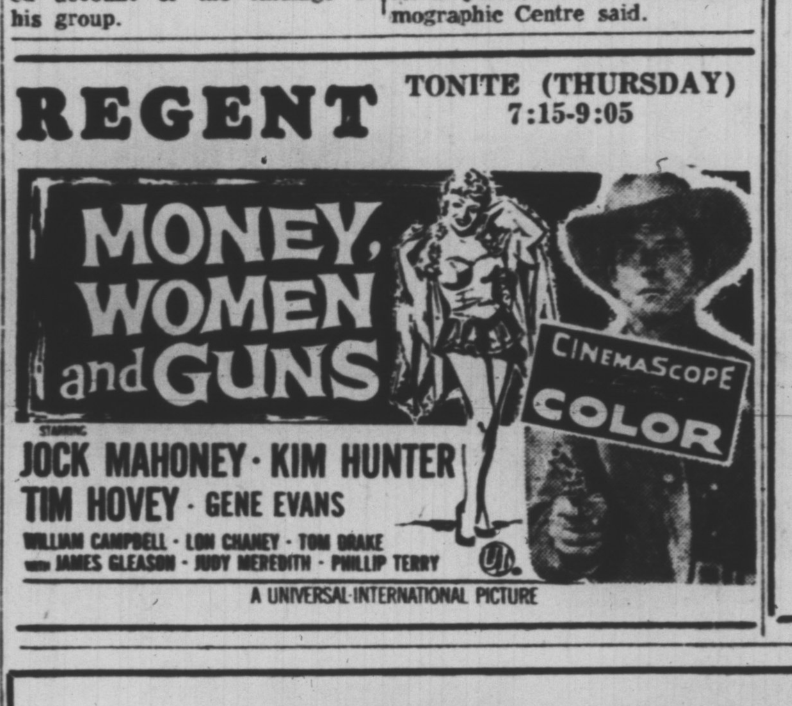

Companies Said Not Doing Job

FREDERICTON — (CP) — Opposition Leader Louis J. Robichaud told the New Brunswick Legislature Tuesday that mining companies were capable of doing more to develop base metal fields in the Bathurst-Newcastle area.

Mr. Robichaud said the government was "apparently not awake to the possibilities that exist for immediate and extensive development of these resources."

He said much development work was required on the properties so they could produce ore when warranted by price and market demand.

INDIAN LOCOMOTIVES

India's state-owned Chittaranjan Locomotive Works is producing an average of 14 complete locomotives a month.

WARNING!

INTERRUPTION NOTICE

There will be an interruption of electric power on our Western Circuit, west of Miscouche to Tignish on Sunday, April 12th between the hours of 1:00 p. m. and 5:00 p. m., **weather permitting**, to enable us to connect our new line diversion around the runway extension of the R. C. A. F. Station, St. Eleanors.

MARITIME ELECTRIC CO., LTD.

-- a happy thought for SPRING!

COTTAGE CHEESE and CLING PEACHES *make fine Spring Salads!*

A pure Island Product

Pick up a Carton at Your Grocer!

IDEAL DAIRY LTD.

Summerside Phone 2373

FARM EQUIPMENT
SPRING SPECIALS . . . .

MANURE LOADERS

We stock the famous 500 series

NEW IDEA Tractor Loader

to fit all makes and models of tractors. This is a semi-industrial type loader, built to stand the most rugged usage, even on today's high-powered tractors. Prices start as low as $375.00, depending on the make and model of the tractor.

If interested in a front end loader, why settle for a second rate machine when the best costs no more.

SURGE MILKERS

Proved the best milking machine available. Copied by more manufacturers than any other kind, but never equalled.

Come in and Talk Terms with us.

MANURE SPREADERS

Due to arrive next week. Another carload of the famous

NEW IDEA Manure Spreaders

Five different sizes and models to choose from.

Buy the world's most popular spreader.

More farmers use NEW IDEA spreaders than any other kind.

"Full Year Guarantee"

Fertilizer Sowers and Grass Seeders

The fertilizer sower which is unconditionally guaranteed to be more accurate than any other on the market. Used extensively on the Island for sowing grain and grass seed in addition to its regular uses.

Money Back Guarantee

if machinery is not 100% accurate at any rate from 10 lbs. to 5,000 lbs. per acre.

USED EQUIPMENT

1—Cockshutt No. 623B spreader, just spread 5 loads of manure. Traded on NEW IDEA spreader—

$469.00

1—No. 7 NEW IDEA 95 bushel spreader. Three years old.

and

1—No. 12A NEW IDEA 90 bushel spreader. Four years old, traded for new P.T.O. models.

1—Oliver tractor spreader on rubber, reconditioned.

$199.00

1—Massey tractor spreader on rubber, reconditioned.

$169.00

A number of used horse spreaders all makes priced from

$50 - $100

1—International No. 6 Hammer Mill in excellent condition.

$175.00

REMEMBER, we have been supplying Island farmers with the best in Farm Machinery for over 100 years. We guarantee parts service after the sale is made. Follow the trend, buy NEW IDEA Equipment. Pay no more, but know that you have the best.

THE HALL MANUFACTURING & COLD STORAGE CO. LTD.

DIAL 2518 SUMMERSIDE, P.E.I.