

**Princesses Will Have To Marry Commoners**

**MARY HAWORTH**

**Wife's Attitude To Listening Is Tamed As Immature**

... of the commoner's...  
... of the commoner's...  
... of the commoner's...

**MARY HAWORTH**

**Wife's Attitude To Listening Is Tamed As Immature**

... of the commoner's...  
... of the commoner's...  
... of the commoner's...

**ALERT BERLIN TROOPS**

**PISQUID**

**Wife's Attitude To Listening Is Tamed As Immature**

... of the commoner's...  
... of the commoner's...  
... of the commoner's...

**MR. AND MRS. GORDON HAROLD MILL**

**Young Couple Plight Troth At Ceremony In North Bedeque**

A quiet and pretty wedding was celebrated at the North Bedeque Manse recently when Mary Catherine Rogers, daughter of Mr. and Mrs. Austin Rogers, Freetown, became the wife of Gordon Harold Mill, son of Mr. and Mrs. Harold Mill, Clermont.

**HAPPENINGS**

Mr. and Mrs. William B. Montgomerie, Bedeque are expected home from a visit to Toronto, Ont., where they were guests of Mrs. J. W. Macdonald's brother, Rev. W. C. Picketts and family.

**Princesses Will Have To Marry Commoners**

**MARY HAWORTH**

**Wife's Attitude To Listening Is Tamed As Immature**

... of the commoner's...  
... of the commoner's...  
... of the commoner's...

**ALERT BERLIN TROOPS**

**PISQUID**

**Wife's Attitude To Listening Is Tamed As Immature**

... of the commoner's...  
... of the commoner's...  
... of the commoner's...

**ELLEN'S DIARY**

**Bearded Russian Peddler Is Memory Of Long Ago**

"Dear me, Ellen, I'm afraid I've lingered here too long!" James offered merrily, not starting up from the old armchair, where awaiting a coming event in the stable, he had been reading the newspaper...

**WOMEN'S ORGANIZATIONS**

**Little Flower CWL Makes Plans For Valentine Tea**

The January meeting of the Little Flower Catholic Women's League was held recently and opened with the League prayer and the reading of the minutes.

**Princesses Will Have To Marry Commoners**

**MARY HAWORTH**

**Wife's Attitude To Listening Is Tamed As Immature**

... of the commoner's...  
... of the commoner's...  
... of the commoner's...

**ALERT BERLIN TROOPS**

**PISQUID**

**Wife's Attitude To Listening Is Tamed As Immature**

... of the commoner's...  
... of the commoner's...  
... of the commoner's...

**7331**

**RUGS FROM SCRAPS**

NEW RUGS from scraps! Clear instructions tell how to weave, braids, hook or crochet rugs as little cost.

Patent 7331 - directions for different rugs; necessary materials; list of materials included. Make a "rag" rug.

Three (five cents) coins for this pattern (no stamps, please) to Alice Brooks, care of Guardian-Parade Pattern Dept., 60 Front St. W., Toronto 1, Ont. Price: plain PATTERN NUMBER, NAME, ADDRESS.

1963's Biggest Needlecraft Show starts another series of new fresh Catalog! Plus over 200 Needlecraft designs in knit, crochet, sew, weave, embroider, quilt, P - free patterns, Send 25 cents now!

**4628 SIZES 12-20**

**PRINTED PATTERNS**

For work, painting, cooking, gardening - slip into our easy-fit, with one-button closure.

Printed Patterns 4628: Misses' Sizes 12, 14, 16, 18, 20. Size 16 requires 8 1/2 yards of 44" fabric.

FIFTY CENTS (50 cents) in stamps for when you order this pattern. Print, stamp, size, name, address, plainly.

LE NUMBER: S - to ANN D'AMORE, care of Guardian-Parade Pattern Dept., 60 Front St. W., Toronto 1, Ont.

Just out! 304 design ideas plus coupon for 75¢ special term - any one you choose in new Spring Summer Pattern Catalog. Send 25 cents now!

**THE CARD SHOP**

- Greeting Cards
- Art Supplies
- Games
- Good Books

For Children & Adults  
107 Grattan St. Dial 4-9741

**MEDICAL PHARMACY**

here to serve you ANY hour of the day or night

CALL 4-6623 for 24 hour service

**MEDICAL PHARMACY**

Corner of Paval and Richmond St., Ch'Woods

**HOLMAN'S**

**Foundations by "Formfit"** ... brassiere of fully embroidered cotton with soft, pre-stamped cups, thinly padded with foam and with front elastic insert ... pantie girdle, long leg, with elastic power-net; satin elastic front panel, 2 1/2 inch waist band ... sizes are small, medium and large in the girdle, 32A to 36B in the brassiere ... white only ... both available on Holman's easy charge account ... Pantie Girdle 6.98 ... brassiere 3.98

**HOLMAN'S**

**WELCOME SERVICE**

**EGGINGTON-HOWE BAY WI**

Members of the Eggington-Howe Bay Women's Institute met recently at the home of Mrs. Ernest Underhay for their January meeting. Twelve members answered roll call with "my favorite Christmas song".

Reports from all committees were heard and the correspondence was read by the secretary. Collection amounted to \$2. Entertainment for the evening consisted of a contest held by Mrs. Marjorie Stead, a reading by Mrs. Lester Dingwell and...

**H. BENNETT CARR**

Insurance Counselling  
Dist. Suppl. Sec. Life of Canada  
Phone 48817 - 6-5455  
Charlottetown, P.E.I.

**TRANS-CANADA AIR LINES AIR CANADA**

See Morton Dew Ltd., 181 Queen St., or call 4-8541

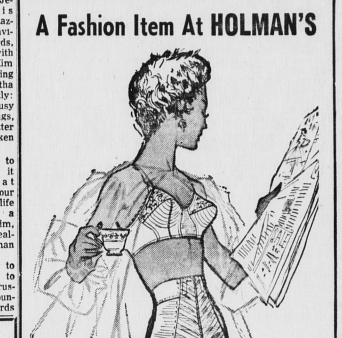

**A Fashion Item At HOLMAN'S**

Foundations by "Formfit" ... brassiere of fully embroidered cotton with soft, pre-stamped cups, thinly padded with foam and with front elastic insert ... pantie girdle, long leg, with elastic power-net; satin elastic front panel, 2 1/2 inch waist band ... sizes are small, medium and large in the girdle, 32A to 36B in the brassiere ... white only ... both available on Holman's easy charge account ... Pantie Girdle 6.98 ... brassiere 3.98