

Communist Union Control Is Charged In Vancouver

By JOHN LOBLANC
Canadian Press Staff Writer
OTTAWA (CP)—The Seafarers' Union (Ind.) has charged that Communists control the new Vancouver waterfront local of the Canadian Brotherhood of Railway, Transport and General Workers (CLC).
As the two potent unions went to the mat before the Canada Labor Relations Board in their fight for west coast shipping domination, the SIU threw Communist allegations. But board chairman C. Rhodes Smith indicated doubt as to whether they would affect the outcome.
In one of 13 cases before the board in which the 40,000-member brotherhood is trying to chase the Seafarers off the west coast, two SIU members put Communist tags on two local officers of the anti-Communist brotherhood's new west coast marine local.
One officer admitted he was a former Communist but out of the party for four years. The other was not present.
CHARGES SMEAR
Brotherhood counsel charged "smear" by the 10,000-member Seafarers, which rode to its strength on an anti-Communist cleanup among seamen about 10 years ago but since has been kicked out of the Canadian Labor Congress for raiding another CLC union.
Thomas Osborne, Vancouver seaman describing himself as a former Communist who quit the party in 1953 and now is a member of the SIU, said he had seen James Cocks, now provisional president of the new Vancouver local, playing Labor Progressive (Communist) Party dues some years ago.

He said Cocks had told him six months ago he was still active in the Communist movement.
The 26-year-old Cocks, taking the stand shortly afterward, said he was a member of the Communist party in 1954 and 1955 but has had no connection with it since.
As to Osborne's claim of any recent Cocks affiliation with the Communists, the brotherhood official said he has not talked to Osborne for a couple of years.
Another SIU witness — west coast organizer Norman Cunningham — said William Brannigan, now financial secretary of the brotherhood's western marine local, was a Communist in 1949. He did not indicate how he might know this.
Questioned about this, Cocks said he knows nothing of Brannigan's political activities.
AIR OF DOUBT
Board members had an air of dubiousness as to how much weight was to be attached to the communism claims involving the local, particularly in view of the fact that the case before it was brought by the brotherhood as a whole, known for militant anti-communism.
Chairman Smith said the SIU would have to show something beyond "just membership" in the Communist party by individuals to affect the brotherhood's case for certification as bargaining agent for British-Yukon Navigation Limited.
The Seafarers have been dealing with that company—but without a federal certification — and the brotherhood now claims a majority of the employees on its single ship and the right to take over dealings with the company.

It is a test round in a fight between the two hefty unions that began several months ago and may expect to toughen next year when the brotherhood tries flexing its muscles in the SIU stronghold of the St. Lawrence River and Great Lakes shipping.
Thirteen SIU—hold companies on the west coast now are under the gun of the brotherhood, which has become free to raid the Seafarers since their recent expulsion from the congress.
At Thursday's hearing, SIU counsel Duncan K. MacTavish of Ottawa said the SIU contends that the brotherhood's west coast local has come under "Communist control."
At the outset he indicated there would be "arresting" disclosures and offered to produce evidence behind closed doors if the committee wished. Mr. MacTavish is a former president of the National Liberal Federation.
CALLS IT A SQUIB
When the SIU evidence was finished, brotherhood lawyer Maurice Wright of Ottawa de-

scribed it as a "sneak" presumably meaning something like a small firecracker.
Mr. MacTavish had made clear that no attempt was being made to impugn the brotherhood generally, which he described as a highly respected union.
However, Mr. Wright contended that SIU witnesses were trying to "smear" brotherhood members and suggest "guilt by association" of the type sponsored by the late Senator Joseph McCarthy of the United States.
Mr. Wright said there should be no "witch hunts" in this country, and the chairman said there would be none before the board.
He eventually reserved decision after Mr. Wright had asked for quick certification of the brotherhood without a vote and the SIU had asked for a rejection of the brotherhood application.

BEDEQUE
Mrs. Boswell Jenkins, Mt. Allison, recently spent several days in this village as guest of Mrs. Edna Jenkins.
Mr. W.B. Leard and his mother, Souris, were recent visitors here with friends. They also paid a visit to Summerside, where they spent some time with Mrs. Leard's brother, Rev. George Ayers.
Miss Hazel Hoggood, Charlotte-

ton, and Mrs. Oscar MacKay, New London, were guests of Rev. and Mrs. E.S. Weeks, on September 12th.
Mr. and Mrs. David Reid, Toronto, are vacationing at the home of Mr. Reid's parents, Mr. and Mrs. W.J. Reid, Middleton.
Miss Edith Wetmore, Sackville, spent the weekend at the home of her sister, Mrs. Arthur Mur-

ray and Mr. Murray.
Mrs. Walter Roberts, North Winochee, was a recent guest of her mother here, Mrs. Carrie Reeves.
Mrs. (Dr.) Edward B. Barnhill, and Mrs. Grace DeMarsh of Sackville, N.B. were recent guests of Rev. Ernest and Mrs. Weeks and Rev. and Mrs. Harold O'Brien. Mrs. Barnhill's two sons accom-

panied them. Mrs. Barnhill, Mrs. DeMarsh and Mrs. Weeks paid a brief visit to Kensington and Cavendish.
The Bedeque United Church congregation was represented by the following men at the Stanhope Beach Inn Conference over the weekend: Messrs. Ralph Callbeck, W.J. Reid, Sidney Murray, Ronald Wright Norman Montgomery, George Wright, Harold Leard,

Clare Hottel and Billy Gray, B.Q.
Laos Mission Gets Cheers
VIENTIANE, Laos (Reuters)—Cheering crowds Tuesday greeted the United Nations fact-finding mission appointed by the Secur-

ity Council to report on the rebels in Laos.
Laotian children at the airport waved UN flags as the four-country, 15-man group stepped from an Air Laos airliner which brought them from Bangkok, Thailand.
The plane took off immediately afterward to drop barbed wire to Laotian army outposts harassed by pro-Communist rebels in Sam Neua province of northeast Laos.

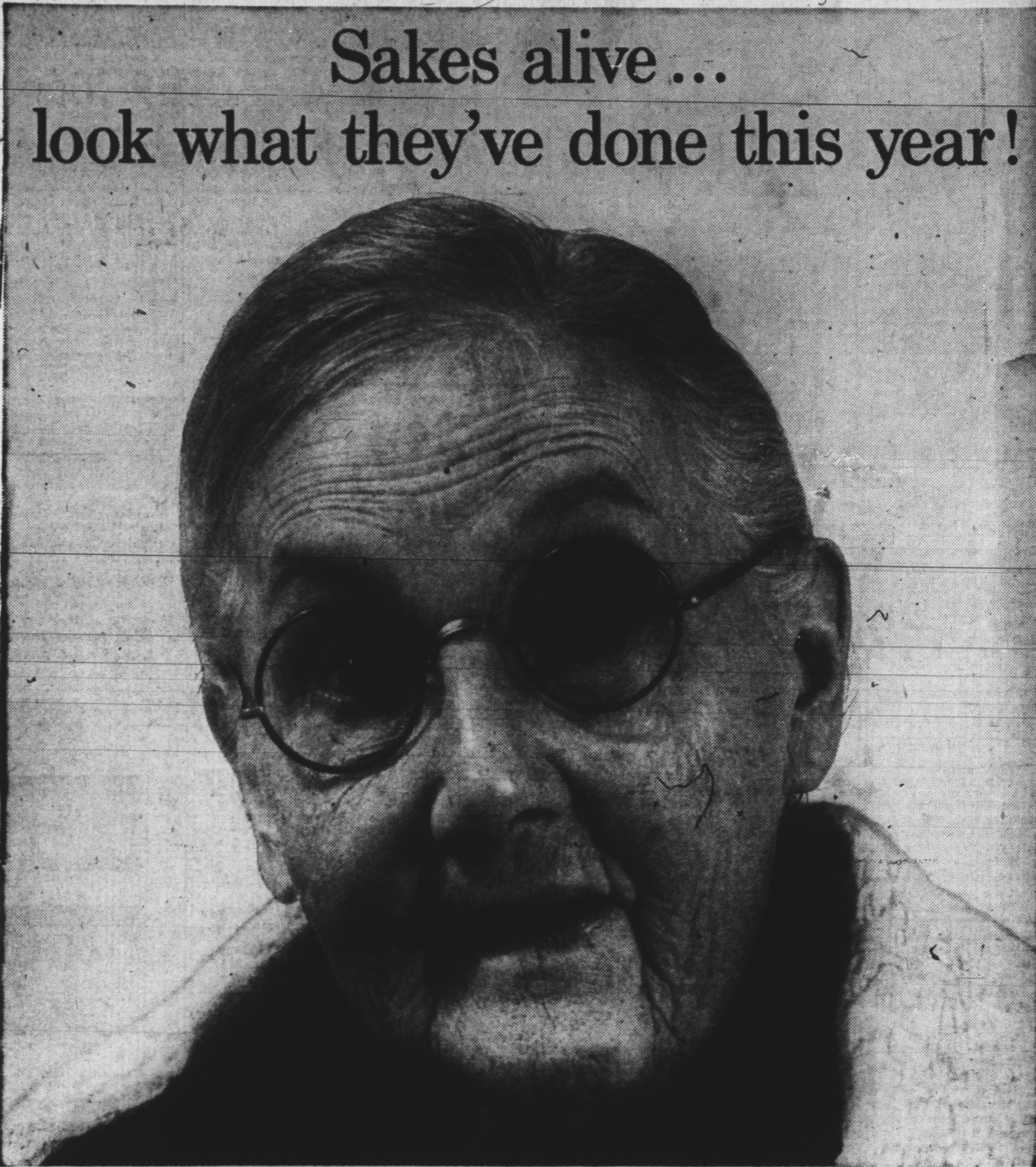

Sakes alive...
look what they've done this year!

Admiral TV for 1960 has the new wide-angle 23" screen!

Well, now, if Admiral aren't just the pioneering people in TV. First with the new wide angle 23" tube! That's really something. For the first time ever, you'll be able to see all the picture the TV station transmits. Because the new Admiral 23" screen has "squared" corners instead of the rounded corners of your present screen. Gives you an extra 20 sq. inches of picture area, too!
In your present set, there's a space between picture tube and safety glass—a space that catches dust and dirt, distorts the picture, causes annoying reflections. The new Admiral tube eliminates this space. Safety glass and optic filter are permanently bonded right to the face of the tube—so that distortion and reflection are cut by as much as 50%. And with the face of the picture tube right up front, you get a clear view of it from anywhere in the room. The space saved,

means a cabinet that's no larger than present 21" sets.
But wait! That's not the end of the better things that come your way with Admiral TV for 1960. There's new Admiral Dynamic Automatic Focus Control... sharpens the picture over the entire screen right out to the new square corners. There are new safety devices—a circuit breaker that replaces hard-to-change fuses... a new unit construction for the picture tube that makes it the safest ever invented. Then there's the Admiral-pioneered etched circuits, now so perfected that they come with a 5 year factory warranty.
A bigger, sharper, clearer picture... in a slimmer-than-ever cabinet, plus exclusive Admiral features that make viewing more enjoyable than you would have ever thought possible... that's Admiral TV for 1960. See it at your Admiral dealer's soon.



THE HAMPSHIRE Model C24M41X, 23" Imperial TV Console with new wide angle 23" picture tube, 30,000 volts of picture power. Dynamic automatic focus control. Etched circuits with 5 year warranty. In walnut, mahogany or blonde grained finish.
THE SOMERSET Model L24M61X, 23" Imperial TV Lowboy. Revolutionary new wide angle "movie screen" picture tube. "Golden Stage" picture frame. Push-pull on-off. Dial light. Two 6" full fidelity speakers. In walnut, Swedish walnut or cherry veneers.
THE CHATHAM Model CS24M52X, 23" Imperial Son-R TV Console. 4-Button Son-R remote control. New wide angle 23" picture tube. Dynamic Automatic Focus Control. Dial light. Two 6" speakers. In genuine mahogany or cherry finish veneers.
THE SHOREHAM Model L24M61X, 23" Imperial TV Lowboy. New wide angle 23" aluminumized 110" picture tube. Dynamic automatic focus control. "Golden Signet" tuner. Stereo input jack. In walnut, mahogany or cherry veneers.

Admiral

THE ANNIVERSARY LINE
CANADIAN ADMIRAL CORPORATION, LTD., PORT CREDIT, ONTARIO
Other Admiral Products: Electric Ranges • Refrigerators • Freezers • Dishwashers • Air-Conditioners • Radios • Phonographs • Stereophonic High Fidelity

ADMIRAL TV. AVAILABLE AT FIRESTONE HOME & AUTO CO. LTD.

CHARLOTTETOWN SUMMERSIDE 187 GREAT GEORGE ST.—DIAL 5547
24 CENTRAL ST.—DIAL 3200

ADMIRAL WIDE SCREEN TV. AVAILABLE AT NEW WAY FURNITURE CO. LTD.

161 GREAT GEORGE ST.—DIAL 6211 CHARLOTTETOWN

New Way's 10th ANNIVERSARY SALE

BEL-AIR INTRODUCES YOU TO AN EXCITING NEW WORLD OF SOUND!

Bel-Air
STEREO
HI-FI

PORTABLE PHONOGRAPH
WITH 4 SPEAKERS IN TWO SEPARATE ENCLOSURES

REGULAR \$149.95 VALUE
OUR PRICE!
\$99.95

Pay \$1.00 a week

FREE!
DECCA STEREO
DEMONSTRATION RECORD WITH OVER 12 SELECTIONS!

2 ANILCO V P.M. SPEAKERS IN RIGHT ENCLOSURE

2 ANILCO V P.M. SPEAKERS IN LEFT ENCLOSURE

POWERFUL DUAL CHANNEL AMPLIFIER

BOTH SPEAKER SETS RESPOND TO ONE SET OF TONE-VOLUME AND BALANCE CONTROLS! NOTHING TO CONVERT! NOTHING TO ADD!

YES! TRUE STEREO SOUND AT A PRICE WITHIN EVERYONE'S REACH! YOU'LL THRILL TO A NEW EXCITING WORLD OF SOUND—AND IT PLAYS YOUR ORDINARY HI-FI RECORDS EVEN BETTER THAN ON CONVENTIONAL MACHINES.

40 CYCLE ONLY

BOTH SPEAKERS ARE EASILY ATTACHED AND CAN BE POSITIONED UP TO 15 FEET FROM THE 4 SPEED AUTOMATIC CHANGER.

BOTH UNITS IN COMPACT LUGGAGE STYLE CASE.

3 WAYS TO BUY... COME IN - TELEPHONE - OR MAIL THIS COUPON TODAY

THIS SPACE IS FOR YOUR STORE SIGNATURE, ADDRESS AND PHONE NUMBER. This ad is for your use only. All other rights reserved. No part of this ad may be reproduced without the express permission of New Way Furniture Co. Ltd. and may only after written permission has been granted.

NEW WAY FURNITURE CO. LTD.

161 Great George Street CHARLOTTETOWN, P. E. I. Phone 6211