DAILY MARKETS

TORONTO

(Continued from page 7)

Jelex	7000	32	31½	31½	—1½
Joliet	10500	37	36	37	—1
Jonsmith	29500	17	16	16	— ½
Joutel	5500	140	135	140	
Jowsey	7446	51	50	51	+2
Kenville	76000	10½	9	10	+1½
Kerr Add	2140	785	775	775	
K Anacon	2544	99	98	98	
Kirk Min	78750	40½	36	38	—1
Kopan	7775	15	14	14½	+ ½
Lab Min	1493	$36	35½	36	+1
L Dufault	8791	995	975	975	—20
Lakehead	7000	22	21	21	— ½
L Osu	6500	20	18½	18½	— ½
L Shore	7575	200	190	195	
La Luz	200	650	650	650	—10
Langis	2200	33	32	32	—2
Itatin Am	5000	21½	20	20	—1
Litch	85070	420	380	385	—35
Lencourt	5000	9	8½	9	+ ½
Liberian	200	$15¼	15	15¼	* ¼
LL Lac	2550	180	180	180	—10
Lorado	7600	174	166	173	+8
Louvict	39000	10	16½	166½	— ½
Lyndhst	500	8	8	8	
Macassa	560	245	240	245	
Macdon	615700	60	45	48	
Madsen	2000	224	220	220	—4
Magnet	112600	14	12½	13	—1
Malartic	2200	68	68	68	
Man Bar	4262	23	22	22	—1
Manoka MS	800	19½	19½	19½	+ ½
Maralgo	4750	13½	13	13½	+ ½
Marboy	2025	14	14	14	—1
Marchant	20700	139	135	138	—2
Marcon	4000	13½	12½	12½	
Martin	2100	59	57	59	+2
Mattgmi	1225	$14¾	14⅜	14⅜	— ⅜
Maybrun	1000	11	10½	10½	
McIntyre	420	$59⅜	59	59	— ⅜
McKen	7500	24	23	23	— ½
McWat	8000	29	28	29	
Mentor	9000	40	39	39	—1
Merrill	2400	68	68	68	*2
Meta Uran	37500	14	13	13	+1
Midrim	1666	35	34½	35	+ ½
Min-Ore	42000	26	22	23½	+1
Moneta	4200	135	126	130	—5
Mt Wright	6800	63	60	63	
Multi-M	4000	30	29½	29½	
Nama Cr	11000	13½	13	13½	+ ½
Nat Expl	052850	27	23	26	+4½
Nealon	6500	10	10	10	— ½
New Alger	1500	6	5½	6	
New Ath	2125	28	28	28	+1
New Bid	2000	6	6	6	
New Cal	2000	30	29½	30	+1½
Newconex	900	435	430	435	*10
Nconex wts	1000	110	100	110	
N Goldvue	2750	10	9	10	
N Harri	5500	8½	7½	7½	+ ½
ew Hosco7725	232	229	230	+4	N..
N Ke.ore	89500	24	20½	24	+2½
Newlund	120666	26	24	24½	— ½
N Mylama	7000	17	16	16	+1
Newnor	1500	18	18	18	
New Rouyn	1000	13	13	3	—1
N Senator	8000	15½	15½	15½	
New Taku	500	15	15	15	*1
Nick Rim	1100	17	16½	6½	— ½
Nisto	800	12	12	12	—1
Nor-Acme	5800	14	v13½	14	
Norbeau	7500	60	58	60	+2
Norgold	7000	18	15¼	16½	— ½
Norlartic	3000	11	11	11	
Norlex	7000	28	26	27	—2
Normetal	700	350	350	350	
Norpax	62000	14	12½	12½	—1½
N Bordu	7000	18	17	18	+2
N Coldstrm	5500	66	65	66	
N Rank	21000	35	32	34	+3
N Rock	2500	31	30½	31	
Northcal	21000	70	68	68	+2
North Can	9700	190	180	183	+3
Northgate	71354	570	505	520	—4
Norvalie	3000	9	9	9	
Nova Mine	3100	25½	25	25½	+ ½
Nudul	2200	13½	13½	13½	—2
O'Brien	2500	63	63	63	
O'Leary	10500	17	15	17	
Opemiska	2575	870	825	830	—30
Orchan	3400	565	555	565	+5
Osisko	1000	45	45	45	—1
Pamour	800	128	122	122	—5
Parmaq	86100	27	25	25	—2
Patino	1023	755	755	755	
Pato	100	270	270	70	
Pax Int	107950	8	71	77	*4
perron	500	12	12	22	+ ½
Pick Crow	218	55	55	55	—3
Placer	470	$38½	38½	38½	— ⅛
Pow Rou	6500	50	50	50	
Preston	075	700	700	700	+10
Purdx	27000	12½	12	12	— ½
Que Ascot	2000	8½	8½	8½	+ ½
Que Chib	3000	18	17½	17½	— ½
Que Lith	375	210	210	210	—10
Que Man	8800	22	18½	20	—2
Quemont	2015	950	930	950	*20
Radiore	3300	45	44½	44½	—1½
Raglan	13900	70	68	69	—1
Rayrock	1400	95	95	95	
Realm	4000	9½	9½	9½	
Reeves	400	350	350	350	
Renabie	500	199	199	199	+4
Rio Algom	4605	$11⅜	11⅜	11¼	
Rio Rup	6000	7	6	6	
Rix Athab	1000	25	25	25	
Rowan Con	93150	27	24	26	—1
Ryanor	14000	24½	24	24	
San Ant	18500	30	26	30	+3
Sand Riv	)500	6½	6	6½	
Sherritt	1835	375	365	365	
Sigma	1824	470	450	470	+10
Sil Eureka	1010	225	225	225	+5
Silvmaq	29500	16	14½	15	
Sil Miller	8900	19	17½	18½	+ ½
Sil Stand	95300	88	76	01	+7
Siscoe	500	176	172	176	
Starratt	3000	6½	6	6½	+ ½
Steeloy	4000	16	15	15	— ½
Step R	5250	475	460	460	—10
Sturgeon	4500	15	14	15	*2
Sud Cont	1000	10	10	10	
Sullivan	1250	199	198	199	+
Sunburst	5000	17	16½	16½	+ ½
Territory	7400	19	19	19	+2
Thom L	1100	52	50	52	+2
Tombill	7550	102	98	102	*2
Torbrit	500	60	60	60	
Tormont	255000	28	25	26½	+ ½
Trans Can	1500	106	106	106	
Trans Res	2000	15	14½	14½	— ½
Tribag	1325	138	135	138	+
Trin Chib	34500	24	21	23	+ ½
U Mining	3000	27	26	26	— ½
U Asbestos	310	275	270	270	—5
Un Buffad	1600	59	57	57	—3
UCL Mine	40122	44	42	44	+1
Un Keno	408	760	760	760	—5
Un Macfie	8200	28	28	28	+2
Un Fort	5500	13½	13	13	—1
U Porcup	33700	26	24	24	—1
Upp Can	1700	134	128	128	—5
Vandoo	3000	5½	5½V	⅝½	+
Vespar	1000	22	22	22	
Violam	133250	340	299	340	+45
Weedon	19050	4½	4½	4½	
Werner	8000	7½	7	7	— ½
W Malar	2000	6	5½	5½	
Willroy	260	143	140	140	—3
Wiltsy	5000	14	13½	13½	
Winch	6000	14	13½	13½	— ½
Windfall	14700	70	67	67	—3
Wr Harg	1502	69	69	69	+2
Yale Lead	9000	11	10	10	—1
Yellorex	2000	7	7	7	— ½
Yk Bear	6400	128	124	124	—4
Young HG	6100	11½	11	11½	+1½
Yukno	6000	7	6½	6½	
Yukon	1500	42	42	42	
Zenmac	1300	31	29	30	
Zulapa	19000	24	23	23½	
OILS					
Acme Gas	1000	10	10	10	
Alminex	13920	415	380	395	—15
Am Leduc	32050	20	18½	19½	
A Am Moly	2200	180	175	177	+1
Asamera	3000	76	75	75	
Bailey S pr	z10	$23¼	23¼	23¼	
Bail 5¾ pr	z25	$25½	25½	25½	
Caalvert	13825	54	51	51	—3
Camerina	10	227	227	227	*5
C Oil Lds	500	208	205	205	—3
CS Pete	2500	310	310	310	
C Delhi	1626	790	785	785	—5
C Ex Gas	900	126	124	124	+2
C High Cr	3000	21	21	21	+ ½
C Homestd	565	96	96	96	—2
C Ll Pete	7998	19½	18	19½	+1½
Cent Del	23349	830	805	815	+10
Charter Oil	1100	210	201	201	—9
C Dragon	9700	33	31	31	—1
Dev-Pal	800	125	125	125	—5
Dom Pete	1600	$17⅝	17¼	17⅜	— ⅛
Duvan	12500	14½	13	4½	+1½
Fargo	7000	335	325	330	+5
Fr Pete pr	800	360	350	360	+10
Glacier	16000	13	12½	13	
Gridoil	2100	39	39	39	*1
Medal	12110	470	455	465	—10
Midcon	6300	44	43	44	+3
Mill City	2000	19	19	19	—1
Murphy	200	360	340	360	
Nat Pete	15700	415	400	400	—10
N Cont	2000	39	38½	38½	— ½
N Davies	15500	28	25	25	—5
NC Oils	1000	330	320	320	+5
NCO pr	210	$47¾	47¾	47¾	
NCO wts	2000	31	25	31	—6
Numac	2600	174	170	170	—4
Numac wts	1400	65	65	65	
Okalta	1100	11½	11½	11½	+ ½
Palliser	500	36	36	36	+
Pamoil	6600	65	60	63	*7
Permo	7900	46	42	44½	— ½
L trol	1000	66	66	66	
Place	1900	54	54	54	—3
Prairie Oil	2900	400	360	400	+50
Provo Gas	4616	193	190	190	
Quonto	7625	13½	13	13	
Ranger	1400	133	132	132	
Sarcee	625	147	142	146	+1
Spooner	3000	12	11½	11½	— ½
Stanwell	0400	65	62	64	—4
Teck Corp	2600	510	495	495	—10
Triad Oil	1910	205	202	202	
Union Oil	750	$16	15⅞	16	
Unisphr	12500	25	25	25	+ ½
U Canso vt	2100	190	180	180	—5
Un Reef P	34650	36	34	36	—1
Wespac	744	19	19	19	
Wstates	324	705	705	705	—10
Wsburne	1300	109	106	106	4
W Dcalta	39000	188	182	185	+1

MOST ACTIVE TORONTO STOCKS
By The Canadian Press

Stock	Sales	High	Low	Close	Ch'ge
INDUSTRIALS					
Con Gas	33630	$11⅝	11⅜	11⅝	+ ¼
Husky Oil	30860	$9	8¾	8⅞	— ⅛
Pac Pete	26048	$15¼	14⅜	14¾	+ ½
Mass-F	23797	$20⅛	27 ⅜	28	+ ⅝
Alumini	19437	$33¼	33	33	- ¼
OILS					
W Decalta	39000	188	182	183	*1
Un Reef P	34650	36	34	36	—1
Am Leduc	32050	20	18½	19½	
Cygnus B	29820	445	430	435	
Cygnus A	28875	455	440	445	
MINES					
Nat Expl	852850	27	23	26	+4½
MacDon	615700	60	45	48	
Genex	424200	39	34	36	—1
Tormont	255000	28	25	26½	+ ½
Bidcop	145800	14	12	13	+1½

MUTUAL FUNDS
By The Canadian Press
(Friday, May 29, close)

	Bid	Ask
All Cdn Com	5.94	156
All Cdn Div	8.11	8.89
American Growth	10.32	11.89
Beaubran	38.43	41.73
Canada Growth	5.88	6.43
Cdn Gas and Energy	8.44	9.25
Canadian Investment	3.95	4.34
Cdn Trusteed	4.80	5.2.
Canafund	49.59	52.07
Champion Mutual	6.80	7.47
Collective Mutual	5.62	6.11
Commonwalth Inter.	10.33	11.32
Commonwealth Int Lever	8.91	9.76
Corporate Investors	11.42	12.48
Diversified Inc A	28.40	..
Diversifid Inc B	5.68	6.25
voldividend Share*	3.76	4.12
Dominion Compound	4.16	4.47
Dominion Equity	21.60	22.08
Dominion Dividnd	3.40	3.66
xDreyfus Inc.	20.25	22.01
European Growth	6.62	7.23
Federated Growth	5.63	6.15
Frst Ol and Gas	5.23	5.72
Finds Collectif A	709	7.70
Fonds Collectif B	5.45	5.60
gtnds Collectif C	7.82	8.50
Group Inc.	4.17	4.56
Growth Oil and Gas	10.86	11.41
Investors Growth	8.17	8.88
Investors Intl	5.01	5.45
Investors Mutual	14.19	15.43
Mutual Accumulating	4.64	5.07
Mutual Income	6.26	6.84
N American of Canada	12.84	14.03
One William Street	15.45	16.89
Provident	5.64	6.14
xPutnam Growth	9.56	10.45
Radisson	4.94	5.43
Regent	—	
xResearch Investing	12.06	13.18
Savings Investment	6.93	7.57
1962 Exc. Fund Cda	6.33	6.58
xTV Electronics	8.06	8.78
Timd Investment	6.90	7.50
United Accumulative	7.77	8.49
West Growth	5.45	5.96

(X-Denotes U.S. funds.)

DIVIDENDS

By THE CANADIAN PRESS

Eddy Match Co. Ltd., common 50 cents, June 30, record June 13.

Hahn Brass Ltd., first pfd. 22½ cents, common 15 cents, July 1, record June 10.

Monarch Knitting Co. Ltd., 4½ per cent pfd. $1.12½, common 20 cents, July 1, record June 19.

Ocean Cement and Supplies Ltd., common 20 cents, July 2, record June 18.

St. Lawrence Cement Co., class A 15 cents, July 31, record July 15.

LIVESTOCK

TORONTO (CP'—Trading on steers, heifers and yearlings was dull at barely steady prices at the Ontario public stockyards Monday.

Cow prices were steady and veal calves prices easier. Hog prices were higher and sheep and lamb prices were steady.

Slaughter cattle 2,239: Choice steers 24-24.50 with odd singles to 25.25; good 22.50-23.50; medium 20-22; common 17-18; choice heifers 22-23; good 21-22; medium 18-20; common 15-17; choice fed yearlings 23-25; good 21-23; good cows 17-18; medium 16-17; canners and cutters 12-15.50; good heavy bologna bulls 19-20; common and medium 17-18.50.

Replacement cattle 400: Good light stockers 23-26; medium and common 20-22.

Calves 724: Choice vealers 33-35 with odd sales to 36; good 28-32; medium 24-27; common 20-23; boners 15-20.

Hogs 1,502: Grade A at Toronto 27.7029.50 closing at 29.50; heavy sows 18.85-19.

Sheep and lambs 211: Good spring lambs 35 per hundredweight; sheep 4-12.

REACH SETTLEMENT

WASHINGTON (AP)—A contract settlement between Western Union and some 24,000 telegraphers was reached Monday. A U.S.-wide strike had been set for midnight Sunday night when the old contract expired but was held in abeyance and then called off when the agreement was reached.

STATUE HAS NEW HEAD

COPENHAGEN (Reuters) — Denmark's Little Mermaid statue resumed her place on the Copenhagen seafront Monday complete with a new head to replace the original cut off by vandals April 25. A crowd of about 500 watched as a covering was removed from the statue and Copenhagen's Mayor Wassard Joergensen welcomed "the darling of the whole world" back to her perch on a two-ton granite boulder.

ROYAL SECURITIES
Corporation Limited
Stocks and Bonds
ALEX M. WILSON
Manager
137 Grafton St. Dial 4-8583
Charlottetown

IT'S SUMMER Fashion Time AT Holman's of P.E.I.

summer fashions that bring more leisure hours

terylene & cotton

summer dresses

Choose this charming style in terylene and cotton. Easy to wash and no ironing is required. Fashioned in blue, pink and gold with a low scooped neckline and bared arms, the bodice is covered with embroidery. The full skirt is pleated into waistline. Available in sizes 7 to 15. **12.95**

Dainty clutch Purse in a soft pouchy marshmallow, available in heavenely pastel shades to match your summer wardrobe. **3.98.** Nylon short gloves in bright summer colours in sizes 6½ to **8. 1.98.**

cotton pique

summer dresses

Greet the sun in this charming print dress fashioned in a gay print pique on a white grooved design. Jewel neck, bared arms, full skirt and a bright sash. In junior petite sizes, 9-15. **8.98**

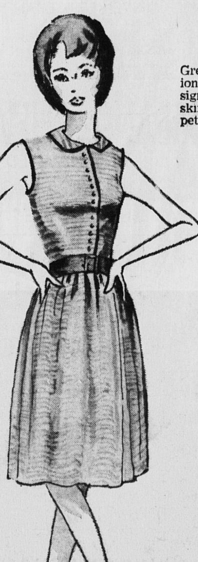

"travelon"

newest easy care fabric

summer dresses

This lovely dress is made of Travelon the newest easy care fabric. So easy to wash with little or no ironing and it is completely crease resistant. Yes . . . travel in Travelon and enjoy summer comfort never dreamed of. Styled with a small collar, sleeveless and a full gathered skirt, it's light as a feather to wear. Fashioned in turquoise, pink, gold stripe on white. Sizes 7 to 15. **16.95**

STORE HOURS

Charlottetown Store	Monday thru Thursday	8:30—5:30
	Friday	8:30—9:30
	Saturday	8:30—5:00
Summerside Store	Monday thru Thursday	8:30—5:00
	Friday	8:30—9:00
	Saturday	12:00 Noon