MOTHERS SHARE GRIEF

Mrs. Robert Goodman, mother of slain civil rights worker Andrew Goodman, is comforted by Mrs. Fannie Chaney, left, and Mrs Nathan Schwerner, right, as they leave funeral service in New York yesterday for her son. Mr. Schwerner is in left background. Bodies of Goodman and James Chaney and Michael Scherner, sons of the other women, were unearthed by the FBI near Philadelphia, Miss., last week.

(AP Wirephoto)

Scout, Rotary Likeness Seen By Speaker Here

"More than 9,000,000 Scouters over the world hold identical views on standards of conduct in loyalty and fellowship", Earl T. Moore, Canadian representative of the International Committee of Scouting said in an address at the weekly luncheon meeting of Rotary, held in the Charlottetown Hotel yesterday.

Introduced by chairman Dr. Malcolm Putnam, the speaker dealt with the similarities of Rotary and Scouting, referring particularly to Paul Harris, founder of Rotary as a man "dedicated, friendly and kindly inspired to help his fellow man".

Similarly Lord Baden-Powell was convinced that people could live together in harmony, regardless of color, race or religious affiliation." This truth is always demonstrated at a Scout Jamboree and at Rotary International, he said.

"Queen Scouts and First Grade Scouts are our greatest national resources", Mr. Moore said. "These young men of strong character are devoting themselves to take their place in the life and progress of their country".

HELP CRIPPLED

"A man never stands so tall as when he stoops to help a crippled child", the speaker said in commending those who strive for the betterment of such children." The strength of a nation is in the character of its people, he said.

Quoting the late Will Rogers, Mr. Moore said "get to know people and you cannot help but like them".

In extending the thanks of the club, co-chairman John Evans made a suitable presentation to the speaker.

The presence of 38 national Boy Scouts composing 19 boat crews taking part in the Fourth National Boy Scout Regatta, added color and interest to the meeting. Every province in Canada was represented except Saskatchewan and Newfoundland. Four boys from England and two from the United States gave the gathering an International flavour.

A toast to the Queen, followed by one to the president of the U.S.A., marked the opening ceremony.

Secretary Gordon Kerr introduced the guests, other than those at the head table who were introduced by the chairman, who extended a hearty welcome to all.

WINS OTTAWA CUP

President Andrew Likely congratulated Rotarian Ralph Jenkins on winning the Ottawa Cup in the rifle shoot at Connaught Range last week. He commended the Yacht Club for the revival of sailing in Charlottetown harbor as a worthwile contribution to the activities in connection with Centennial Celebrations.

Dr. Todor Gencheff, reporting as chairman of the musical ride committee, said that probably $6,000 would be available for crippled children work when final figures are given.

"This was a tremendous project and a tremendous achievement and deserves the thanks of the Rotary Club and citizens," president Likely said as he thanked Dr. Gencheff, Brigadier Reid and Superintendent McNeil for their outstanding and successful effort.

Head table seating included; Don Hancock, area vice-president Canadian Yachting Association; Earl T. Moore; Perce Simmonds, chairman Regatta; Ron Atkinson, commodore Charlottetown Yacht Club; Frank Zakem, provincial commissioner; Bud McMurtry, skipper of the Regatta.

VISITING ROTARIANS

Visiting Rotarians were Fletcher Troop, Ottawa; Cy Feldman, Runnemede, N.J.; Henry J. DesRoberts, Lynn, Mass.; Rev. Dr. E.M. Aitken, Hamilton, Ont.; Gunter Buchta, Halifax; Denis Jones, Kentville, N.S.; Donald Gilchrist, Kempitville, Ont.; Guy Kennedy, Scarboro, Ont.; Harry Life, Moncton; John Glass, Haverstown, Pa.; D.R. Cochrane, Darrell McGuire, Amherst, N.S. Rev. E. Robert Hughes, Oneida, N.Y.; Lewis Richards, Clarks Summit, Pa. and Ward Stewart, Moncton.

Guests of Rotary: Arthur Avard, Montreal; Capt. E. Spooner, bandmaster RCD, and Rev. Dr. W.E. Aitken, Middle Musquodobit, N.S.

Mt. Albion AY To Enter Float In Saucer Parade

A successful undertaking by the Mt. Albion Allied Youth Post, was the float which represented the post in the Mt. Stewart parade.

On the float were a queen and three princesses. The float was towed by a convertible, contributed by a local automobile dealer.

Plans have also been made to take part in the Gold Cup and Saucer parade, which is to be held during Old Home Week.

The post enjoyed a wiener fry at Northumberland Park, also films and a talk by a member of the Red Cross Institute. Girl members are engaged in sewing projects for the Red Cross, and members have also participated in the various races, swimming and a softball game at the annual AY picnic.

The next Mt. Albion AY meeting will be held Aug. 27. All members are requested to be present when arrangements for a variety concert will be discussed. A lunch and music, games and dancing are scheduled.

The girls are asked to bring Red Cross sewing to the Aug. 27 meeting.

Man Draws Convictions On 2 Assaults

Convicted on two separate assault charges, Elias Lloyd Lester Singleton of Belfast was fined $25 and costs or 15 days on each count yesterday in Queen's County Magistrate's Court.

Complainant in the first charge was Manson Donald Ernest Murchison of Point Prim, and in the second, Mrs. Manson (Jennie) Murchison.

Appearing before Magistrate James B. Johnston, QC, were the complainants; Hector Murchison, Point Prim, and Donald MacLean, Eldon, for the crown. Defence witnesses were Angus Bruce Singleton, Eldon, and John Edison Singleton, Millview.

Deputy attorney-general Arthur MacGuigan was prosecutor, and Lester P. O'Donnell was defence counsel.

Three persons charged with illegal possession of liquor were each fined $20 and costs or 30 days.

Richard Derrell Casford and John Wayne Casford, both of Charlottetown, charged with break, entry and theft, were remanded to August 17 to fix a date for trial. Charged with similar offences, Stewart Gayland Ferguson and Melvin Alvin Jackman, both of Charlottetown, were remanded to August 17.

Wallington Alexander Nicholson of Montague, charged with impaired driving, was remanded until August 18 for plea.

CENTENNIAL EVENTS

TUESDAY, AUGUST 11

SUMMERSIDE—7:00 p.m. Band Concert, Town Square, featuring the Royal Canadian Dragoons Band.

NORTH RUSTICO—7:30 p.m. Highland College Scottish Festival with Sandra Bald Jones, World Champion Highland Dancer and Lovat Scots Pipe Band and dancers.

CHARLOTTETOWN—Charlottetown Yacht Club — National Boy Scout Sailing Regatta — 10:00 a.m. and 2:00 p.m. Flying Junior Class Racing.

WEDNESDAY, AUGUST 12

ALBERTON—Opening Day 38th Annual Prince County Exhibition — 1:30 p.m. Float Parade — 2:00 p.m. Official Opening, Midway, Meals — 7:30 p.m. Mammoth Entertainment.

MORELL—Centennial Celebrations — 2:00 p.m. Float Parade — 3:00 p.m. Ball Game — 4:00 p.m. Band Concert — Royal Canadian Dragoons 5:00 p.m. Bar-B-Q — 8:00 p.m. Street Dance.

CHARLOTTETOWN—National Boy Scout Sailing Regatta — Flying Junior Class Racing, 10:00 a.m. and 2:00 p.m.

NORTH RUSTICO—3:00 and 7:30 p.m. Highland College Scottish Festival with Sandra Bald Jones, World Champion Highland Dancer, and Lovat Scots Pipe Band and dancers.

CHARLOTTETOWN—Basilica Recreation Centre Displays — Collection of Dolls from all over the world — Women's Institute Handicraft Display — Children's Centennial Projects Display.

Entry Increases Predicted At Ex.

ALBERTON BUREAU OF THE GUARDIAN

Alberton Exhibition Grounds are astir with activity as the opening day of the centennial three - day fair approaches.

Last evening the Holmes midway was being set up with the usual rides plus three new ones, one for adults and two for children.

Prior to the official opening at 2 p.m. Wednesday there will be a big parade through the streets of Alberton. Led by Burke's Pipe Band there will be floats from several Island centres, followed by the the Charlottetown majorettes, Scouts and so on.

LIVESTOCK

Judging of livestock will begin in the morning and continue through the day. Exhibition officials expect more than 350 cattle to be entered. They also state that there is an increase in the number of swine entered.

Domestic science judges will have no easy task. Two top exhibitors have 50 entries each and many more entries are expected.

Three features of exceptional merit are scheduled for the evening when the first program of this nature will be presented in the new Jacques Cartier Memorial Arena. Forty - four majorettes who are scheduled to appear before her Majesty the Queen this autumn will perform.

The Centennial Girls Choir under direction of Christopher Gledhill will present a number of selections, and the winners of Kensington's centennial day barbershop quartette competition will also be heard.

Tickets purchased during the evening will give the purchaser admission to both exhibition and the arena.

For the first time in its 38-year history the exhibition will continue through three days.

Holman's Store Evacuated After Bomb Threat Monday

Business continued as usual at Holman's of P.E.I. on Grafton Street Monday afternoon, after a morning bomb scare which saw the department store vacated more than one hour at noon-time.

No bomb was discovered following an anonymous phone-call shortly after 11 a.m. A similar scare occurred last March at Eaton's Charlottetown store.

City police, under the direction of Sgt. Charles Ready carried out a search of the store basement. Sgt. Ready reported Monday afternoon that no bomb was found and police had no immediate leads as to the identity of the person who made the phone call. The police investigation was being continued, said Sgt. Ready.

Holman's store manager Alan C. Holman said an operator received a phone call at about 11.15 a.m. from "a person believed to be a man, who said a bomb had been placed in the basement of the store, scheduled to go off about 12 noon."

Mr. Holman said he notified city police and it was immediately decided to vacate the store.

An announcement was made over the store's public address system at 11.45 a.m., which stated that due to an emergency the store had to be closed immediately. Customers and staff were asked to leave, said Mr. Holman.

EMPTY IN 3 MINUTES

The store was evacuated within three minutes without any panic or excitement. City police then combed the basement, without discovering any bomb.

The store remained closed throughout noon hour, and reopened at one p.m. said Mr. Holman. It was the first phone-call of this nature received by the store, said Mr. Holman.

Dedication Held At Miminegash United Church

ALBERTON — Electric Light fixtures and wiring were dedicated to the glory of God and to the memory of George MacInnis and his wife, Mary Jane Easter, at a special service in Miminegash United Church, Sunday evening. At the same time acknowledgement was made of the generosity of Guy MacInnis and the "Good Hope Group" of the congregation.

Rev. Donald C. Boothroyd of Moncton was guest minister and the service of praise was led by Elmsdale United Choir under direction of Mrs. Blanche Crockett, guest organist.

A solo, How Great Thou Art was sung by Miss Sandra Brennan and two selections Is Your All On The Altar? and It Is Mine were sung by a quintet comprised of Sandra Brennan, Gail Adams, Lois Hardy, Anne Stewart and Judy Matthews.

The topic of Mr. Boothroyd's sermon was "The Light Of The World." In a spiritual sense the source of light is Jesus, he said, and it is only as people see and reflect that light that they can become as lights in the world.

A large number of people from neighboring congregations assembled with the Miminegash congregation for the special service.

Good Market Seen For Island Hay

Prospects of a good market for Island hay in Eastern Canada next winter and spring were seen yesterday by Agriculture Minister Andrew MacRae.

He said that weather conditions have been unfavorable for this year's hay crop in Ontario, Quebec and Newfoundland which means that those provinces may have to buy hay next winter.

Mr. MacRae suggests that Island farmers store as much hay as possible this year so that they can take care of market demands later in the year.

GIRLS BATTLE POLICE

SAIGON (AP)—A jailful of giggling, sweating South Vietnamese prostitutes, drenched with fire hoses, battled police Monday. The women won their freedom. Authorities were trying to enter their living quarters in prison to put out fires the girls had started. The girls were released by the city's social welfare director.

CANNED FLOWERS

Japan reports immediate success with canned flowers — bulbs, fertilizer, and soil in a plastic container, which when opened needs only water to produce the flower.

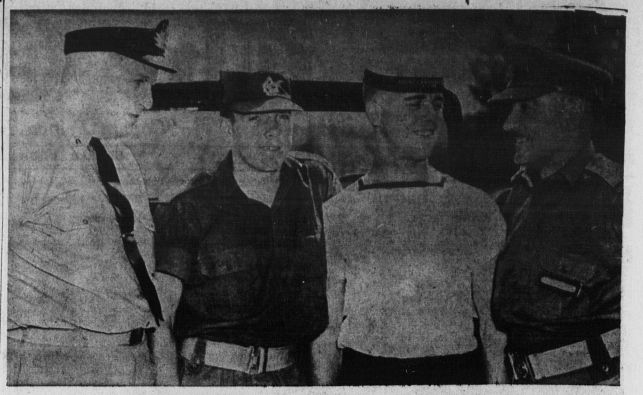

LOCAL ARMY MAN GREETS NAVY VISITORS

A brief visit by a group of Royal Canadian Sea Cadets was made to Camp Aldershot, N.S. recently and a tour of the various training areas made. The sea-going cadets had a chance to chat with their army counterparts who will finish their stint of summer training late in August. Seen here, left to right, are: Lt. S. A. May, RCSC, St. Jean, Que. Cpl. J.W. Mercer, Bell Island, Nfld.; R.A. Ternowski, Welland, Ont., and Capt. H.A. DeCoste, Charlottetown.

WEATHER

TORONTO (CP) — Observed temperatures from the weather office:

	Min.	Max.
Dawson	46	67
Prince George	46	71
Vancouver	49	71
Victoria	51	74
Edmonton	50	68
Calgary	46	70
Regina	58	58
Winnipeg	61	73
Toronto	55	70
Ottawa	52	74
Montreal	54	72
Quebec	48	68
Fredericton	45	69
Saint John	47	64
Moncton	45	66
Halifax	49	67
Charlottetown	49	63
Sydney	51	67
Yarmouth	47	61
St. John's, Nfld.	54	59
Boston	53	74
New York	61	78

HALIFAX (CP) — The weather office says the weather today (Tuesday) will continue cool with most regions again receiving liberal amounts of sunshine. Warmer air will move in from the southwest on Wednesday. Cloudiness will increase late Wednesday in all regions.

Regional forecasts:

Halifax and vicinity, South Shore, Valley, Northern Nova Scotia, Eastern Shore, Cape Breton, Prince Edward Island, Eastern New Brunswick Counties, Lower and Upper Saint John River Valley, Bay of Chaleur: sunny with cloudy intervals, cool. Winds to west 15. Low high at Halifax 48 and 72, Yarmouth 50 and 70 Kentville 48 and 70, New Glasgow and Goshen 46 and 67, Sydney and Charlottetown 48 and 67, Moncton, Fredericton, Saint John, Edmundston and Campbellton 45 and 69. Outlook for Wednesday . . . Increasing cloudiness and a little warmer.

High tide today at Charlottetown at 2.23 a.m. and 2.18 p.m. At Rustico at 9.16 a.m. and 10.34 p.m. Summerside tides 18 minutes later than Charlottetown. Sun rises today at 6.20 a.m. and sets at 8.15 p.m. All times ADT.

ISSUE CONFERENCE CALL

MOSCOW (AP) — The Soviet Union has issued a call for a Dec. 15 conference to prepare for a meeting of the world Communist movement next summer, Pravda announced Monday. The preparatory meeting of 26 Communist parties would proceed even if the Chinese Communists carry out their threat to boycott it, the Soviet Communist party organ said.

CAPITOL
Special Matinee at 2:30 today
RANDOLPH SCOTT
"THUNDER OVER THE PLAINS"

TONIGHT AT 7-9 ONLY
Bob's on the road to paternity
Bob Hope
and The Global Girls in 'A Global Affair'

A MOTION PICTURE ABOUT THE INDISPENSABLE ENEMIES . . . MAN and WOMAN
STARTS TOMORROW
SHOWS 7 & 9 ONLY
shirley jones
rossano brazzi
george sanders
georgia moll
micheline presle
Dark Purpose
TECHNICOLOR
A GALATEA LTDE. BRAZZI-BARCLAY-HAYUTIN PRODUCTION • A UNIVERSAL RELEASE

Confederation Centre
STARTING TODAY
August 10 to 15
DON MESSER and HIS ISLANDERS
Monday to Thursday 8:30 P.M.
Friday & Saturday 6:00 & 9:15 p.m.
SEATS
Twilight Perf.—All Seats $1.00
Evening—1.00 & 1.50 up

TODAY through AUGUST 15th
THE CANADIAN
PUPPET THEATRE
Mon - Fri 2 p.m. and 4 p.m. Sat. 10 a.m., 2 p.m., 4 p.m.
Fri. Eve. at 8 p.m.—SPECIAL FAMILY SHOW!
GALLERY THEATRE
Adults $1.00
Children 50c

Parkview
DRIVE-IN THEATRE
BRACKLEY PT. RD.
TONIGHT and WEDNESDAY ONLY
SHOW AT DUSK
If It's Laughter You're After, Here It Is!
Walt DISNEY presents
Summer Magic
starring
HAYLEY MILLS DEAN JONES MAUREEN O'HARA JACK WALLACE

Coming Sunday
August 16—9:00 P.M.
MAUREEN FORRESTER
WORLD RENOWNED CONTRALTO
ONE NIGHT ONLY

Visitors Welcome in Casual Clothes
"COME AS YOU ARE — BUT COME"
CONFEDERATION CENTRE BOX OFFICE
Open Daily ..... 10:00 a.m. - 10:00 p.m.
Sundays ..... 7 p.m. - 9 p.m.
(2-2464 after 5 p.m. 2-2467)
ART GALLERY AND MUSEUM OPEN
Daily ..... 10 a.m. — 8 p.m.
Sundays ..... 12 noon - 9:00 p.m.
RESTAURANT OPEN
Monday to Saturday .... 9:30 a.m. to 7:30 p.m.
Sunday ..... 12 noon to 7:30 p.m.
Watch for the Centennial ESSO Ticketmobile touring the Island daily.

NORTH RIVER Drive-In Theatre
TONIGHT
Show about 8:50
"BEST PICTURE OF THE YEAR!" "BEST ACTOR!" Albert Finney "BEST DIRECTOR!" Tony Richardson
NEW YORK FILM CRITICS AWARD
"BEST COMEDY EVER MADE!" —Newsweek
The whole world loves Tom Jones!
ALBERT FINNEY/SUSANNAH YORK/HUGH GRIFFITH/EDITH EVANS/JOAN GREENWOOD/"TOM JONES"
DIANE CILENTO/GEORGE DEVINE/DAVID TOMLINSON/JOHN CORCORAN/TONY RICHARDSON
EASTMANCOLOR/A UNITED ARTISTS-LOPERT RELEASE

COMING MONDAY
ANOTHER TOP MOVIE
AN ALL STAR CAST—IN
IT'S A MAD, MAD, MAD, MAD WORLD