CAMPFIRE TECHNIQUE LEARNED

H. B. Mahon, assistant provincial Scout commissioner, demonstrates the use of a reflector fire for outdoor baking to Scout Leaders W. Fryatt (centre) Kensington, and Earl Molyneaux, of the Holy Redeemer troop in Charlottetown. Firemaking was only one of the campcraft skills taught in a weekend course to some 49 Scout and Guide leaders at Camp Buchan, Point Prim. The course was sponsored by the physical fitness division of the provincial department of education.

63 Establishments Given Liquor Licenses

Twenty-one clubs, 10 dining rooms, two lounges, and 31 military organizations in P.E.I. have been granted temporary licenses qualifying them to sell liquor for 60 days under new regulations which went into effect June 1.

The P.E.I. Liquor Control Commission has refused to grant permits to at least five clubs, The Southport Country Club; the Horsemen's Club in Kensington; the Rod and Gun Club and the Horse and Sulky Club (Granada Lounge), in Charlottetown.

The Guardian was unable to reach the Commission last evening to determine if licenses had been withheld from any other establishments.

The 63 businesses receiving licenses must apply for a one-year permit within 60 days.

Dining room licenses have been issued to two hotels in Charlottetown, and eight tourist establishments, most of which are in the main tourist areas of the province.

In the city, the Charlottetown Hotel and the Queen Hotel have been issued dining room licenses.

HOTELS — MOTELS

Other hotels and motels that now have liquor licenses are: The Links Inn, Cavendish; Tartan Restaurant, Summerside; Gregor's - By - The - Sea, Dalvay; Stanhope Beach Inn and Motel, Stanhope; Bay Vista Motor Inn, Cavendish; Shore Acres Motel, Meadowbank; and Shaws Hotel, Brackley Beach.

Two of the hotel - motel establishments, Tartan Restaurant and Bay Vista Motor Inn, have been issued lounge licenses. According to regulations, only the holder of a dining room license can qualify for a lounge license.

Eight clubs in the Charlottetown area have been given licenses. They are Charlottetown Curling Club, Belvedere Golf and Winter Club, Benevolent Irish Society, the Columbus Club, of the Knights of Columbus, Charlottetown Fire Department, Charlottetown Club, Lebanese Association of Prince Edward Island, and Charlottetown Yacht Club.

SUMMERSIDE HAS SIX

Summerside now has six licensed clubs. They are Summerside Golf Club, Prince County Horsemens Club, Summerside Curling Canteen, Summerside Knights of Columbus, Summerside French Social Club, and the Summerside Club.

Seven other clubs in various parts of the province also qualified for licenses. They are Souris Curling Club, St. Peter's Lions Club, Georgetown Lions Club, Mt. Stewart Fire Department, Alberton Curling Club, Kensington Club, and Mt. Pleasant Flying and Curling Club.

There have been 30 military canteen licenses issued — 21 to Royal Canadian Legion branches. Military clubs that qualify are RCAF Station, Summerside; RCAF Association, Summerside; Garrison Officers Mess, Charlottetown; USO Club, Charlottetown; RCMP "L" Division, Charlottetown; Main Brace Club, Charlottetown; Sergeant's Mess, Charlottetown; HMCS Queen Charlotte, Charlottetown, and RCAF Association, Charlottetown.

LEGION BRANCHES

Royal Canadian Legion Branches that have been issued licenses are at Charlottetown, O'Leary, Souris, Mt. Stewart, Summerside, Tignish, Eldon, Montague, Kensington, Borden, North Rustico, Alberton, Georgetown, Wellington, Miscouche, Cardigan, Ellerslie, Morell, St. Anthony, Kingston and Vernon River.

Child Injured In Ch'town's 2nd Accident

Last night three-year-old Susan Coady remained in a state of "complete shock" in the Charlottetown Hospital where she had been taken following an accident on Water Street.

The little girl, daughter of Mr. and Mrs. Alfred Coady, 10 Prince Street in Charlottetown, was hit by a car driven by John J. Longaphie, of Souris, during the evening.

She was taken to the hospital in a taxi where attending physician Dr. J. L. F. Burge placed her on the serious list after diagnosing several broken ribs and a broken collar bone. There was no report of internal injuries.

According to the police report, the little girl ran from behind a passing truck into the path of Longaphie, who was unable to turn his vehicle away.

LOCAL BRIEFS

IS PATIENT

Mrs. Walter L. Beer, 4 Brighton Road, is a patient in the Prince Edward Island Hospital.

DEDICATION TO STUDENT

Last week teachers, students and members of the community took part at the Bunbury School in a special planting ceremony. Claude W. Wood, superintendent of the school, turned the sod for the planting of a Schwedler maple tree, commemorating Centennial year. The tree was dedicated to the memory of a former pupil, Clifford Hynes, who was killed last month in a highway accident.

EASTERN BRIEFS

NAME OMITTED

In the Montague Regional High School graduating exercises held last week the name of Clare Campbell, Poplar Point was inadvertently left off the pass list.

CABINET MEETS IN MORELL

The provincial cabinet meets tomorrow afternoon at 2.30 in Morell in the Regional high school library. This is the first time in 1964 that the cabinet has met outside Charlottetown, and visits to the new co-operative dairy and a fish plant have been scheduled.

LIQUOR STORE HOURS

The government liquor outlet store at Cardigan will extend its hours as announced recently for the Summerside and Charlottetown stores. The hours in Cardigan now will be: Monday, Tuesday, Thursday and Friday, 10 a.m. to 9 p.m.; Wednesday, 10 a.m. to 12.30 p.m.; and Saturday, 10 a.m. to 5.30 p.m.

LONGAPHIE FUNERAL — Funeral for George Longaphie was held from the Perry Funeral Home to St. Mary's Church, Souris, where Requiem High Mass was celebrated by Rev. Gerald Tingley, who also conducted service at the grave. Pallbearers were: Leonard Walsh, Clarence MacAulay, Byron Keays, Joseph MacDonald, Cyril MacDonald Bernard MacAulay. Interment was in the church cemetery.

KNIGHT FUNERAL — The funeral of Seymour Knight, 93, of Georgetown, took place Tuesday afternoon from his late residence where service was conducted by Rev. Waldron A. MacQuarrie, assisted by Rev. M. Roland Pocklington. Hymns sung were: "Rock of Ages" and "Just As I Am." Pallbearers were: Frank MacDonald, John Morrison, Lemuel McCormack, Joseph Johnston, Gordon Ross and Albert Skinner. Interment took place in the United Church cemetery in Georgetown.

GRAIN EXCHANGE

Romania exchanges maize hybrid seeds with Canada, the United States, U.S.S.R., France, Italy and Southern Rhodesia.

Do You Have . . .

. . . a pretty party dress . . . a crisp cotton? Then see our collection . . . all sizes, all colors, Island Furriers.

P. S.: We also have coats at 25% off!

Town Discusses Land Allocation

GEORGETOWN — Industrial development, housing, water and sewage were discussed here Monday evening at a special meeting of Georgetown town council, with the town's solicitor, John P. Nicholson, in attendance.

Mayor Dr. A. Kennedy presided.

The meeting discussed sewage and water installation and land allocation to Bathurst Marine Ltd. and Gulf Garden Foods Ltd.

Certain areas of common lands surrounding the town have been given over by the town to the P.E.I. Industrial Development Corporation, which is to deed them back to the town.

This was necessary because for the town to obtain title to the lands, it could deed them for industrial development purposes and for housing. Otherwise, as common lands they could not be deeded by the town to companies or to individuals.

At an earlier meeting of the council, a motion was passed authorizing the town to give approximately 12 acres of land between West St. and the railway to Gulf Garden Foods Ltd. for a proposed housing development.

Mr. Nicholson informed the council that a resolution which was to have been drawn up authorizing the proposed transfer of land has not yet been made.

PLAN NOT RECEIVED

It was learned that a plan for proposed development in the site has not been given to the council by the company.

The solicitor presented the council with information he had received from the two companies relating to street lighting and a water and sewage system in the proposed housing area.

He also submitted a request from the firms for tax assessment figures for the new homes.

P.E.I. Centennial Bike Rodeo To Be Held Sat. At West Kent

The Prince Edward Island Centennial Bicycle Rodeo, the first ever conducted on a provincial scale, will be held in Charlottetown this Saturday.

More than 200 entries are expected from elementary schools in all three of the province's counties.

The Rodeo, sponsored by the Junior Red Cross, is being held to show young people and parents the importance of bicycle safety

"Young people must learn that smart antics on a bicycle are very dangerous," said Rodeo director, Mrs. W. W. Reid, of the Charlottetown Red Cross. "We think the best way to make them safety conscious is to conduct this kind of Rodeo."

MAIN PROGRAM

The main program for the Rodeo will get underway at West Kent School, 10.30 a.m. Saturday, with registration by the winners in each of the Rodeos already conducted across the province.

The competition will be divided into two age groups — 11 years and under, and 12 years and over. Trophies will be presented the top three in each division

The students' driving knowledge will be checked in a short test at 11 a.m. and the bicycles will be checked by the RCMP and City Police.

In the afternoon the actual skill tests will get underway at Victoria Park, in front of the Kiwanis Swimming Pool, 1.30 p.m.

The skill tests will consist of six manoeuvers to check the drivers' balance, clearance ability, stopping, and other fundamentals.

Gold Cup Parade Has 16 Bands Interested

At a meeting yesterday of the Gold Cup and Saucer committee it was announced that to date some 16 bands have indicated that they will be available to participate in the annual parade on the Friday of Old Home Week in August.

Among those from outside the province are the, Katahdin Rangers from Millinocket, Maine; the Air Cadet Band of Fredericton, N.B.; the Balmoral Girl's Pipe Band of Stellarton, N.S. and the Fyfe and Drum band from the same community.

It was also revealed that so far not many entries have been received from the business firms, clubs and organizations who are expected to enter floats. Chairman of the float committee, Guy Fichaud has asked that those planning to enter floats should get in contact with him at an early date.

Other committee chairmen named are: bands, Ivo Cudmore; accommodation and transportation, Roland Taylor and Jack Kane; exhibition liaison, E. Frank Acorn; parade marshall, John Butler; entertainment, A. Walthen Gaudet; and public relations, William Hancox.

Edgar Wright has been named as the new treasurer with B. Earle MacDonald once again holding the office of general chairman.

Commissioner Appointed

Fred F. Wotton of Parkdale was appointed a commissioner for the Village of Parkdale last night at a special meeting of the village commission.

He replaces Ian Webster, who was forced to resign his post because of a transfer to Moncton recently.

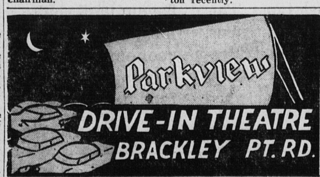

Playing Tonight and Wednesday

Show at Dusk

Sponsored by the Senior Ladies Aid of the P. E. I. Hospital.

Agriculture, Nat. Park Seen With High Hopes

Canada's minister of northern affairs and national resources, Hon. Arthur Laing, sees an excellent future for agriculture in Prince Edward Island.

Mr. Laing was in the province during the last two days, attending the Dalvay meeting of the Canadian Council of Resources Ministers.

"Agriculture here," he said, "could go through a revolution. Taxes are very low in ratio to the productivity of the land. This should enable farmers to get into specialized production, particularly in regard to frozen and canned products.

"Accessibility of markets is excellent because you are surrounded by water and transportation to other Maritimes markets and the United Kingdom is readily available."

KEEP YOUTH HERE

Mr Laing said that he realizes that one of this province's problems is "keeping young people working here. You can do this by enabling young farmers to engage in the specialized occupation of providing crops for processing plants."

National park development comes under the supervision of Mr. Laing. He said his department is interested in developing the national park in this province "in depth." He said "it is long enough and the beaches are excellent but we need more land for tourist tenting."

He said the big demand today is for tenting grounds. "we are catering today," he said, "to the working man who has a few days off and travels on wheels. Most of his money is in his gas tank and he is looking for a place to pitch the tent."

Mr. Laing said that his department is reviewing the costs of tenting in national parks, compared to the costs in grounds operated by private enterprise. "We have no desire," he said "to compete with private enterprise and we will review our charges to see that they are not in competition with private operators."

COST MAY INCREASE

According to Mr. Laing, the review of tenting charges may result in an increase of costs to tenters in the national park of this province as charges here are "the lowest of any park in Canada."

Mr. Laing said that he would like to see more land added to the national park here so that additional tenting areas could be provided. He said, however, that additional land depends on the provincial government which must secure the land and deed it over to the national department.

"Some talks on this matter," he said, "have been held with Premier Walter R. Shaw and Industry and Natural Resources Minister Leo Rossiter and we are hopeful that additional land for tenting facilities will soon be available."

CWL Wants Margarine Sale Here

Included among the resolutions passed at the 42nd annual provincial convention of the Catholic Women's League of Canada held at St. Dunstan's University over the past weekend, was one requesting the provincial government to legalize the sale of margarine in the province.

Another commended the provincial government for the excellent work being done in remedial classes being conducted by some 60 teachers throughout the province, requested that more of these be appointed and suggested that if possible the services of these teachers be transferred from the department of health to that of education.

Invitations to hold this year's regional CWL conferences were accepted from Souris, Charlottetown and Seven Mile Bay. These regional meetings will be held during the month of October.

Vernon River parish council was the winner of the $10 prize donated by Mrs. Fred Macmillan, second vice-president of the provincial council, for the best scrapbook presented on CWL activities during the past year. Mrs. Macmillan offered a similar prize for the same project for the coming year.

Two Fined For Impaired Driving

SUMMERSIDE — Everett Frederick Court of Spring Valley was fined $75 and costs or 15 days when he pleaded guilty to a charge of impaired driving before Magistrate W. Chester S. MacDonald in Prince County Court yesterday.

On a similar charge Leonard Joseph Arsenault, Middleton, was also fined $75 and costs or 15 days.

Terrence Patrick Mahar, Charlottetown, charged with assault with attempt to rob, had his case adjourned until June 30 with bail set at $2000 with two sureties in the amount of $1,000 each. No plea was taken. The accused was represented by Neil MacLeod.

Two Summerside residents were each fined $10 and costs or five days for speeding and another Summerside man was was fined $10 and costs or five days for passing on a white line.

Four Speeders Receive Fines

Fines went to four persons in Queen's County traffic court yesterday for speeding.

Paying fines of $10 and costs or five days each were Lyle Douglas MacNevin, Bonshaw, Herbert Fulton Sanderson, Sherwood, and Peter Grant of Charlottetown. Earl Patrick MacKenna of Charlottetown was fined $15 and costs or five days.

Leo Peter MacAdam, Parkdale, was fined $10 and costs or five days for driving without due care and attention.

Daniel Francis Stanley, Charlottetown, was fined $10 and costs or five days for driving an automobile without a driver's license.

A resident of Kelly's Cross was fined $10 and costs or five days for passing on a grade and a Hunter River resident was given the same fine for passing on a solid line. Another Hunter River man was fined $5 and costs or two days for failing to stop at a stop sign.

STARLITE DRIVE-IN

SUMMERSIDE

Last Showing Tonight, June 24th.

"HOUSE OF WOMEN"

A prison drama starring Shirley Knight, Andrew Duggan, Constance Ford and Barbara Nichols.

SHOWTIME 9:15

Coming Thursday and Friday

"THE MUSIC MAN"

With Rock Hudson, Gina Lollabrigida, Bobby Darin and Sandra Dee.

★ ★ ★ ★ ★★ ★ ★ ★ ★

YOUNG MAN nineteen in a hungry hurry . . . young blood on fire . . . and you want to write about it . . . so you light out and try to learn all there is about love . . . and war and fear and courage!

TODAY-THURSDAY SHOWS 3:30 AND 8:15 ONLY

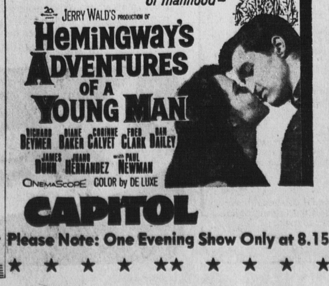

CAPITOL

Please Note: One Evening Show Only at 8.15

★ ★ ★ ★ ★★ ★ ★ ★ ★

LLOYD WEEKS

Ch'town Man Receives New Appointment

Appointment of Lloyd Weeks as manager of the real estate department of Peake-Martin Ltd. was made yesterday by Brig. G. G. K. Peake, senior member of the firm.

Mr. Weeks is a native of Charlottetown where he was born in 1921, the son of Mr. and Mrs. Hedley B. Weeks. He was educated at Prince Street and West Kent Schools before graduating from PWC and later attending McGill University. He left there to become assistant to the superintendent of naval refit in Pictou.

On returning to the Island Mr. Weeks rejoined the coal business operated here for many years by his father. He was married in 1952 to the former Miss Mary Stewart, of Brackley, and they have one daughter.

Mr. Weeks has used his evening time to take several courses at the vocational School with his las one there being a business course followed by another year in business administration at Prince of Wales College. He has even found time for his hobbies of yachting and photography.

Jury Named In Child Death

The coroner's jury yesterday were at the preliminary session of the inquest into the death of three-year old Randolph David Bradley, son of Mr. and Mrs. James E. Bradley, 252 Euston Street.

The child died Monday as the result of injuries he received when he was hit by a car earlier in the day.

Following the viewing of the body and its identification by Dr. K. Ross Parker the hearing was adjourned until 7.30 p.m. Thursday June 25, at City Hall.

Members of the jury are: Stanley G. Bowles, foreman; Frederick Ranahan; Morris Peters; Leonard Stull; Raymond Steele; Roy MacArthur; and Anthony Lund, all of Charlottetown.

Montreal Star To Observe Day

MONTREAL (CP)—The Montreal Star for the first time will not publish St. Jean Baptiste Day and the decision by the English-language evening daily is in keeping with what appears to be a growing observance of the day honoring French Canada's patron saint.

The Montreal board of trade said 82 per cent of business establishments will be closed today, an increase of 20 per cent compared with last year.

FUNERAL SERVICE

All members of Coronation LOL and other lodges are requested to attend funeral service of the late Brother Earl Acorn, honorary member of Coronation LOL tonight at Jenkins Funeral Home, Millview, at 10 p.m. Members will meet at the Coronation LOL Lodge room at 9:30.

By request of Worshipful Master

IN MEMORIUM

REDMOND: In loving memory of my mother, Mrs. Harry Redmond, nee Elizabeth MacGuigan who passed away on June 25th, 1963.

Always remembered by son, Ralph

★ ★ ★ ★ ★★ ★ ★ ★ ★

TONIGHT SHOW ABOUT 9:30

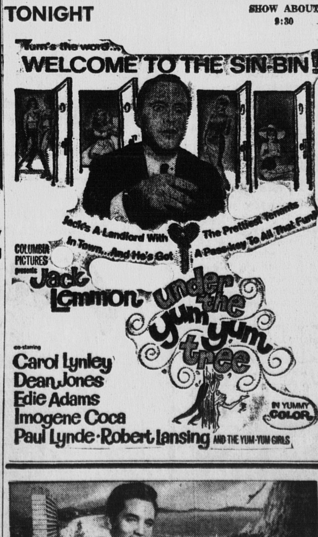

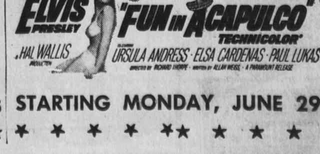

STARTING MONDAY, JUNE 29th

★ ★ ★ ★ ★★ ★ ★ ★ ★