CANADIAN SHOVEL EN ROUTE TO ITALY

This Canadian-built tractor shovel is being shipped to Italy to be used in road construction. Russell Wood, manufacturing manager of the St. Catharines, Ont., company that builds the machines, drives it out of the factory on the first leg of its trip. The firm started buiding the tractor-shovels, called Trolans, in December, 1962

(CP Wirephoto)

PUBLIC FORUM

(Continued from page 6)

to answer the call of their constituents' needs, and to take the abuse of the few who always like to be finding fault.

In beginning his letter the writer speaks of "shallowness of character." By his closing paragraph in which he tells of the savage animal he intends to have ready to let loose when the next candidates call on him, he brings the above expression out more clearly. However, do not think he intended to wish evil on his fellow man, but rather let his bitterness rule against better judgment. By so doing he brings to mind the old phrase: "Let him who is without sin cast the first stone."

I am Sir, etc.,

THIRD QUEENS VOTER

THE BOSTON MARATHON

Sir, — From my office window I watched the Boston Marathon race of 26 miles plus, as they broke the ribbon at the finish line directly across from office No. 327 in which yours truly was observing the winners, losers and late comers to the tape.

The winner got the accolades of victory; the others got the applause of admirers, as they struggled in over a time lapse of three hours, from 2.30 to 5.30 p.m., after being on the road from 12 noon. It was very interesting to observe the physical appearance of the various runners.

Some had short short strides; others had long strides and others just dragged along to the ribbon that was over the asphalt lettered sign: FINISH.

It seemed that the urge to run continued to the line, then, there was a physical collapse into the arms and blankets of guards assigned to receive them.

As time waned into the evening shadows, interest subsided, until the last comers were mere automatons, - picking them up and clomping them down, - heavy and weary, as the glory of the effort was completely gone from the race, and only the workmen removing the barricades remained at the finish line.

The range of age seemed to vary from teen agers to advanced age beyond prime and well into middle life. Also the color line of skin pigmentation ran the gamut from white to varying shades of olive; brown; mulatto and black.

All were in contest for victory, glory and honor, regardless of nations otherwise.

So, the winner went back to Belgium; the losers went back to oblivion and the city went back into its routine of callousness after the excitement subsided and the human chariots, legged wheels retired to the various habitats to try again another time.

I am, Sir, etc.,

PETER A. REILLY,
Boston, Mass.

THE WHITE CROSS CLUB

Sir, — On Prince Edward Island the White Cross Club was founded in 1961 in conjunction with the Canadian Mental Health Association. The Club has grown from only a handful of members, numbering now about twenty.

The informal get togethers consists of varied fare. Cards and auction 45's are a favorite. Bingo is occasionally enjoyed. Sometimes interesting travelogues are shown. All out effort is made every four weeks to hold a dance. In addition to the regulars, some fifteen to twenty patients from Riverside Hospital are brought in attendance.

A regular feature at all the meetings is the presence of those ever - catering White Cross ladies— two of whom serve a tasty lunch, as the climax of each meeting.

It would be unwise, in closing appreciation, if a special vote of thanks were not given to Mr. Urban McQuaid, of Southport, the man most responsible for the organization of the White Cross Club. Mr Frank Sampson, social worker, Department of Health, contributes a generous portion of his time in attending the Tuesday night proceedings. He acts in the valued capacity as an extra consultant.

Mr. McQuaid as executive director of the P. E. Island branch of the Canadian Mental Health Association, more than worked to his capacity from a fledgeling club - beginning - he sees bigger things for the future, too, such as an open-weekly club-house for these many ex-mental patients. Only time can tell its future potentialities.

I am, Sir, etc.,

LEO P. WALSH
Secretary of White Cross Club.

Trading Stamps Buy Bus For Nuns

PORTLAND, Me. (AP)—The Roman Catholic Sisters of Mercy here have exchanged trading stamps — contributed from all over the United States —for a new bus which they will use on a daily 40-mile round trip from the mother house here to St. Joseph's College, Standish, where they are training to be teachers. The 24-passenger bus was obtained for 3,000,000 trading stamps.

WRONGLY NAMED

The Milk snake is named for the incorrect belief that it milks cows, but while it frequents barns, its prime target is mice.

MALAYAN OFFICIAL SEEKS CANADIAN AID

Malaya's deputy prime minister, Tun Abdul bin Hussain (right), talks with Prime Minister Lester Pearson in Ottawa Monday. Tun Razak, who is also Malaya's defence minister, said he would like to examine the possibilities of Canada providing training facilities and of having Canadian officers help train Malayan forces.

(CP Wirephoto)

DAILY MARKETS

TORONTO

(Continued from page 13)

Bar-Min	3000	10¼	10	10¼	+½
H of Lakes	9500	8	17½	17½	—½
Headway	4400	22	21	22	
High-Bell	400	290	290	290	+15
Hollinger	815	$29¾	29¼	29¼	
Howey	840	300	300	300	
Hud Bay	1410	$38½	38	38	—½
Hydra Ex	2230	28	21½	21½	—½
Irish Cop	1500	46	46	46	+1
Iron Bay	3100	135	130	130	
Ian A	1000	73	73	73	—2
Jacobus	39300	22	20	21½	—½
Jellicoe	1000	4½	4½	4½	
Joburke	7000	11½	11	11½	+½
Joliet	3600	22	21	21½	
Jonsmith	2000	3	3	3	
Joutel	100	134	13	13	+3
Jowsey	1921	30	30	30	¢
Keeley-P	15400	57	55	55	—2
Kenville	1000	4½	4½	4½	—½
Kerr Add	4400	690	690	690	+5
Kirk Town	9000	24	21½	23	+1½
Kopan	3650	16	16	16	+1
Lab Min	260	$30½	30½	30½	+½
L. Dufault	1292	650	630	640	+10
Lake Ling	500	9	9	9	+½
L Oss	6735	15	15	15	
L Shore	220	240	235	235	
La Luz	700	410	410	410	—20
Lamaque	410	375	365	375	+5
Langis	3300	34	32½	33	—2
Latin Am	33300	31	29	30	
Leitch	500	140	140	140	+1
Lencourt	1000	9	9	9	*1
Li. Lac	200	157	157	157	—
Lorado	19600	165	155	160	—3
Louviet	12000	9	8½	8½	—½
Lyndhat	12500	11	10	0	
Macassa	30	325	315	315	—10
Macdon	2000	19	10	9	+2
Macfie	3000	5½	5	5	
MacLeod	2150	85	85	85	
Madsen	1600	250	250	250	—2
Majtrans	22000	9	7½	9	
Malartic	1300	79	78	78	—4
Marbor	1500	14½	14½	14½	
Marchant	37400	102	97	98	
Marcon	11800	8½	8	8	—½
Maritime	13300	42	41	41	+1
Martin	28700	66	64	66	+1
Matgenl	6250	845	830	830	—10
Mayburn	2000	10	10	10	+2
McIntyrem-d	220	$33¼	33	$33¼	+¼
McKen	44900	32½	30	30½	—1
McWat	8000	22	22	22	¢
Mentor	6000	30	28½	30	+3
Merrill	3300	51	50	50	
Meta Uran	5000	9	8	9	
Midrim	3000	36	34	36	+2
Min Corp	4535	$16¼	15¾	16	+¼
Mio-Ore	500	9	9	9	—½
Moneta	19550	90	89	90	
Mt Wright	3350	50	48	50	+2
Multi-M	8000	35	23½	23½	—2½
Murray M	4300	130	115	118	+1
Nama Cr	3300	14	13½	13½	—½
Nat Expl	600	6	6	6	
Nealon	7100	17	15½	17	+1
New Alger	1500	4½	4½	4½	
New Ath	2500	36½	36	36	
New Cal	600	26	26	26	—½
Newconex	2000	410	410	410	*10
N Harri	4166	8	8	8	
New Hosco	5350	153	151	152	—3
New Jason	600	6	6	6	
N Kelore	13237	10½	9½	9½	
Newlund	12600	23	22	22	—1½
N Mylama	8600	17	17	17	—1
Nwnor	7700	15	14½	14½	—½
New Rouyn	28038	18	15½	8	+3
Nickel MS	3681	33	33	33	
Nick Rim	2400	1645		1645	
Normetal	1366	290	205	290	—5
Norpax	9000	11	10	11	+1
North Rock	1000	35	35	35	
Norvalle	2000	8½	8½	8½	
Obaska	3000	5	5	5	
Opemiska	2061	770	765	765	—5
Orchan	2300	219	216	216	—2
Oreanda	30730	15	15	16	—2½
Ormsby	8000	32	31	32	+1
Pamour	415	105	105	105	
Paramaq	3700	15	14	5	+1½
Patino	403	750	740	750	+20
Pax Int	8000	22	21½	22	+1
Pce Expl	1000	11	11	11	
Pick Crow	603	61	61	61	—2
Pitch-Ore	16000	6	5½	5½	
Placer	400	$29¼	29	29¼	—¼
Pow Rou	4500	57	53	55	+2
Pros Air	3300	78	76	76	—1
Purdex	372000	22	15½	21	+4
Que Chib	5100	22	21½	22	
Q Metal	30600	90	90	90	
Quasdon	4100	14½	14	14½	
Radiore	2000	49	46	46	—2
Ragian	3200	73	70	73	+3
Rayrock	600	89	89	89	—1
Rio Algom	2160	$14¼	14½	14½	—½
Rix Athab	3700	27	27	27	
Rockwin	500	14	14	14	
Rowan, Con	1000	7	7	7	
Ryanor	1000	11½	11½	11½	+½
Sand Riv	2000	3	3	3	
Sherritt	2497	315	310	310	
Silvmaq	7000	24	22	23½	—1
Sil Miller	9000	21	20½	21	+½
Siscoe	3375	174	170	174	+2
Starratt	16300	8½	8	8½	—½
Steep R	2535	490	480	485	
Sturgeon	9000	30	28	28	—2
Sud Cont	3000	8	8	8	
Sullivan	1615	160	160	160	—10
Sunburst	7700	12	12	12	—½
Surveyor	4500	25	24	24	
Teck-H	5615	169	165	169	+2
Territory	1300	13½	13½	13½	—½
Tombill	2200	70	70	70	+4
Torbrit	4500	39	38	39	+1
Torrend	2000	24	24	24	
Trans Res	6000	10	10	10	
Tribag	89600	104	93	101	+9
Trin Chib	28409	28	24	27½	+2½
U Mining	3000	21	20½	20½	—½
U Asbestos	1500	380	360	360	—10
Un Buffad	3160	73	71	73	+1
Un Keno	1200	745	730	735	—20
Un Fort	2000	14	14	14	
Upp Can	400	140	140	140	
Vauze	2700	87	86	87	—3
Vec'ar	2000	18	18	18	+1
Vidam	7800	180	172	178	—1
Weedon	3000	3	3	3	—½
Werner	3000	10	10	10	
W Malar	2000	64½	64½	64½	—½
West Mines	5205	405	395	405	+15
W Beaver	500	15	15	15	
W Surf I	1000	20	19	20	*1
Wilroy	12325	175	169	70	—5
Wr Harz	600	80	80	80	
Yellorex	1000	6	6	6	
Yk Bear	9600	113	109	110	—3
Young Hg	3000	8½	8	8	—1
Yukon	500	44½	44½	44½	+2½
Zulaps	6000	24	24	24	

OILS

Alminex	5745	315	295	305	—10
Aug U Dev	400	38	38	38	
Bailey SA	x25	$10¼	10¼	10¼	
Bail 5¾ pr	590	$23½	23½	23½	+ ½
Banff	800	37	37	37	—1
Cal Ed	100	$21¼	21¼	21¼	
Calvert	600	19	19	19	
Camerina	300	215	215	25	—3
Cs Pete	000	400	400	400	
C Dehl	6650	445	430	440	+8
Cdn Dev	850	375	370	370	
C Ex Gas	4700	112	110	112	+3
C Homestd	500	93	93	93	—2
C LI Pete	1500	17	17	7	+
Cent Del	1160	820	815	815	—10
C Dragon	1000	0	0	0	—
C East Cr	4600	50	49½	50	+4
C Mic Mac	4284	455	450	450	+5
C West P	600	220	220	220	+2
Dome Pete	x25	$14¼	14¼	14¼	
Duvan	2000	9	8½	9	+ ½
Dynamic	1000	22	22	22	+
Fargo	1000	252	252	252	+2
Glacier	1000	11	11	11	
Gr Plains	00	$24¾	13½	24¾	
Gridoil	5500	36½	36	36½	+ ½
Home A	122	$13¾	13¼	13¾	— ½
Home B	1033	$13¾	13¾	13¾	
H B Oil G	2884	$17¾	7¼	7¼	
Long Point	5000	16	16	16	
Midcon	1500	26	25	26	+1
Mill City	700	70	20	20	
Murphy	200	200	190	200	+10
Nat Pete	1200	197	192	192	+1
N Cont	1770	32½	21	3	
Northeal	230850	36	32	32½	— ½
Okalta	1600	12	12	12	+
Permo	4800	23	20½	23	
Petrol	3100	63	63	63	
Phillips	6000	22	20	21	+1
Place	1600	53	52	52	
Provo Gas	3300	170	168	168	
Quasto	13000	26	23	26	+1
Sarcee	3000	134	121	122	—2
Secur Free	600	835	830	830	—10
South U	1000	12	12	12	
Stanwell	1500	35	34	34	
Trans Can	4000	67	65	65	+2
Triad Oil	15860	175	166	170	+1
Union Oil	1100	$11¼	14	14	+ ½
Ulsonher	47000	42	0	4 2	9
U Canso vt	052	133	133	133	+1
Va Oils	1500	142	141	146	—1
Un Reef P	1500	7	6¼	6¼	— ½
Waburne	2000	85	85	85	
W Decalta	8599	123	120	122	+2
Windfall	7000	33	32	32	—2
Yan Can	28500	7	7	7	

BANKS

Mont	1035	$68¾	68½	68¾	— ½
NS	300	875	74¾	74¾	+ ½
C Imp Bk	1052	$79¾	79¼	79¼	— ½
Tor Dom	579	$65½	64½	64¾	+ ⅝

INDUSTRIALS

Alumfol	4978	$27¼	27¼	27¼	+ ½
C Brew	2095	$11	10¾	11	+ ½
Dosco	400	$14¼	14¼	14¼	— ½
Gen Bakr	225	$12½	2½	12½	
Inland	435	56	6	6	
Inv Syn	x27	562	62	62	
Inv Syn A	77	$38¼	38¼	38¼	— ⅝
Pembina	2150	87¼	7¼	7¼	+ ½
GSimpsons	150	$32⅞	32⅞	32⅞	—
Stedman	225	816	16	16	
Walkers	2178	$58½	57¾	58¼	+ 1½
Weston B	2100	$21¾	21¾	21¾	

Total Sales: 3,436,000.

MOST ACTIVE TORONTO STOCKS
By The Canadian Pr'ss

Stock	Sales	High	Low	Close	Ch'ge
INDUSTRIALS					
BC Pow	21028	$21¾	20¼	21¼	+ ¼
C Chem	11285	$10½	10¼	10¼	
CPR	7994	828	27¾	27¾	— ¼
MB and PR	7710	$25¼	24¾	24¾	— ⅝
D Bridge	7430	$23¾	21	21¼	—1½
OILS					
Northeal	230800	36	32	32½	— ½
Uniphere	47000	42	39	40	
Yan Can	28500	7	7	7	
Medal	16727	300	281	292	+4
Cdn NW	16500	6	6	6	— ¼
MINES					
Purdex	372000	22	15½	21	+4
Wizgey	103150	16	14	14	—2
Tribag	89600	104	93	10	+9
C Asteria	82500	5¼	14	15	
Cadamet	72000	4½	13	13½	

MUTUAL FUNDS
By The Canadian Pr'ss

	Bid	Ask
All Cdn Com	6.76	10.76
All Cdn Div	6.85	7.51
American Growth	8.53	9.31
Beauhvan	34.02	36.94
Canada Growth	5.14	5.62
Cdn Gas and Energy	7.05	7.71
Canadian Investment	10.71	11.74
Canadian Trusteed	4.70	5.14
Canafund	44.40	46.62
Champion Mutual	6.11	6.72
Commonwealth Inter.	9.18	10.06
Commonwealth Int. Lever	7.82	8.37
Corporate Investors	10.61	11.59
Diversified Inc A	27.75	
Diversified Inc B	4.68	5.15
Dividend Shares	3.41	3.74
Dominion Equity	19.25	19.66
Dreyfus Inc	16.02	17.28
European Growth	6.79	7.42
Federated Growth	4.99	5.45
First Oil and Gas	4.64	5.07
Fonds Collectif A	6.46	7.02
Fonds Collectif B	5.38	5.81
Fonds Collectif C	6.62	7.19
Group Inc.	3.72	4.08
Growth Oil and Gas	9.38	10.37
Investors Growth	7.09	7.71
Investors Inf.	4.55	4.95
Investors Mutual	12.98	14.11
Mutual Accumulating	3.81	4.27
Mutual Income	5.55	6.07
N American of Canada	11.33	12.38
One William Street	13.92	15.21
Provident	—	—
Putnam Growth	8.68	9.41
Radisson	4.79	5.26
Regent	5.98	6.54
Research Investing	10.68	11.68
Savings Investment	6.39	6.99
1962 Exec. Fund Cdn	5.34	5.79
TV Electronics	4.45	8.12
Timed Investment	6.40	7.03
United Accumeative	6.36	6.89

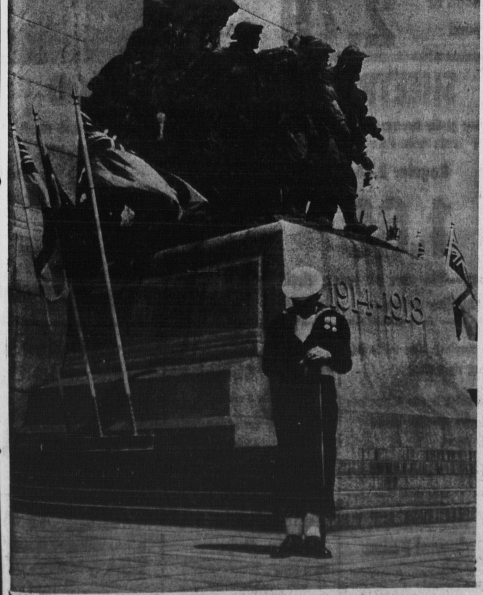

BATTLE OF ATLANTIC SUNDAY PLANNED

With head bowed, a sentry at the National War Memorial in Ottawa symbolizes the observance of Battle of the Atlantic Sunday, May 5. Special services will be held on board RCN ships at sea, and across Canada, serving, and former naval personnel will join in honoring those who gave their lives in the war at sea. Battle of the Atlantic Sunday will mark the beginning of Navy week, sponsored annually by the Navy League of Canada.

SURCHARGE OFF...
NEW LOW PRICES
on the
ALL NEW 1963
VOLKSWAGEN
LUXURY - ECONOMY - SAFETY

- New, quiet motor
- up to 40 miles a gallon
- air cooled engine
- all gears synchronized
- large scale hydraulic brakes
- windshield washer now operated by compressed air
- padded sun visors
- requires only 5 pints of oil
- new improved heater
- self cancelling traffic indicators
- electric windshield wipers
- front seat back rest adjustment
- seat belt mounting
- All of the above features are standard equipment
- excellent trade-in value
- world-wide service; parts always available
- largest stock of parts for any small car in the Province
- factory trained mechanics to service your car

Come in TODAY for a test-drive demonstration at no obligation, of course.

$1785 Monthly payments as low as $44.00 including insurance.

W. R. JENKINS LTD.
Provincial Distributor, Parkdale
"The Fastest Selling Small Car in the World"

Holman's of P.E.I.

MAY WHITE SALE

STARTS TODAY! BUY NOW WHILE SELECTIONS ARE COMPLETE
SALE ENDS MAY 31st.

"TEX-MADE" SHEETS AND CASES

- 1st quality Homestead
- size 63 x 100

Regular 3.19 each

2.66 Each

- Size 72 x 100 — reg. 3.29 ea. Sale ..... 2.89 ea.
- Size 81 x 100 — reg. 3.69 ea. Sale ..... 2.99 ea.

MATCHING CASES 42" — reg. 1.59 Sale ..... 1.29 pr.

"WABASSO SHEETS AND CASES

Regular 5.98 pr.

- First quality
- "dependable"
- Size 63 x 100

4.88 Pr.

- 72 x 100 — reg. 6.49 Sale ..... 5.44 pr.
- 81 x 100 — reg. 6.98 Sale ..... 5.77 pr.

MATCHING SLIPS 42" — Reg. 1.55 Sale ..... 1.24 pr.

FLANNELETTE BLANKETS

Reg. 5.98 pr.

- "Tex-made" chinook quality
- blue or pink, bar borders
- double bed size 70 x 90

4.19 Pr.

TERRY TEA TOWELS

- size about 15 x 28
- multi-stripe
- closely looped cotton terry

Regular 49c ea.

2 For 77¢

RUBBER PILLOWS FOAM

- best quality 1 pc. latex foam rubber
- size about 15 x 24
- dustless and lintless

Regular 6.49 ea.

4.99 Ea.

TERRY BATH TOWELS

- substandards
- 5 popular shades
- size about 20 x 40

Reg. if perfect ..... 1.98 pair

1.39 Pr.

All-Wool BLANKETS

- imperfects or slightly soiled
- whipped edges or satin binding
- 5 colors—size 60 x 84"

Satin Bound if perfect 10.95 Sale 4.99

Whipped Edges if perfect 9.98 Sale 3.99

SATIN BOUND BLANKETS

- "Tex-made"
- 6 plain pastel shades
- double bed size 72 x 84
- 5" satin binding

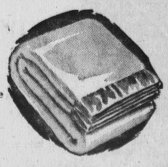

Regular 5.98 each

3.99 Ea.

STORE HOURS

CHARLOTTETOWN STORE
Monday thru Thursday ..... 8:30—5:30
Friday ..... 8:30—9:30
Saturday ..... 8:30—1:30

SUMMERSIDE STORE
Monday thru Thursday ..... 8:30—5:00
Friday ..... 8:30—9:00
Saturday ..... 8:30—noon