Today Only **PRINCE EDWARD** 3—7—8.45

EUGENE O'NEIL'S **AH WILDERNESS**

WITH WALLACE BEERY — LIONEL BARRYMORE
PLUS WEEKLY NEWS WITH OLYMPIC GAMES

JOE JOINS THE ARMY AND "SLAYS" THE WORLD

with songs, dances and comedy that top his sensationally popular "Bright Lights"!

JOE E. BROWN
In That Famous *Musical* Stage Hit
SONS O' GUNS
With a Regiment of Roar Recruits!
JOAN BLONDELL
PLUS — MUSICAL REVUE
AND MICKEY MOUSE

Thursday—Friday—Saturday
DAILY 3.00 — 7.00 — 8.45
SATURDAY MATINEE 2.30
MATINEE ..... 16c—27c
EVENING ..... 27c—33c—38c.
PRINCE EDWARD

FIND HUMAN SKULL

(Canadian Press)

DARTMOUTH, N. S., August 31—A human skull, believed to be that of a soldier of a French fort which stood on the site more than a cnetury ago, was unearthed by workmen in A. A. MacDonald's garden. A further search failed to reveal any other bones.

A section of the wall of the old fort still stands in the garden.

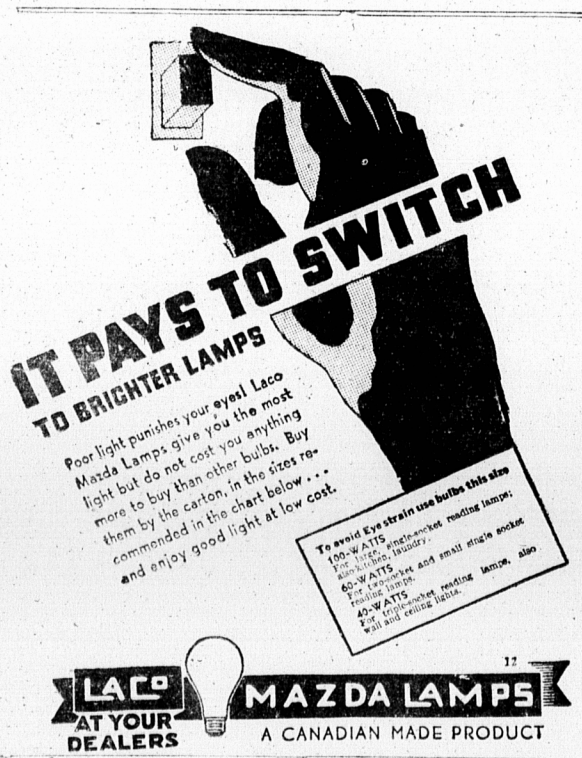

LACO AT YOUR DEALERS MAZDA LAMPS
A CANADIAN MADE PRODUCT

HOLIDAY EXCURSION

S. S. Hochelaga

Good leaving Charlottetown
FRIDAY OR SATURDAY
SEPT. 4th or 5th.
Returning Leave Pictou on or before
Tuesday, Sept. 8th.

$2.50 Return

A Five Day Trip for 50c a Day

Your Vacation

Have the City Ticket Agency plan your summer vacation. Information in régard to rates, etc. will be given at any time.
PHONE 540

W. K. ROGERS
181 Queen Street, Phone 540

TODAY—CAPITOL—3—7—8.45
THE "LEAVENWORTH CASE"
WITH NORMAN FOSTER
PLUS COMEDY AND SPORT REVIEW

BRANDED AN OUTLAW by his friends! MARKED FOR MURDER by his enemies!

John strikes back to mop up the toughest mob of killers in war-torn Texas!

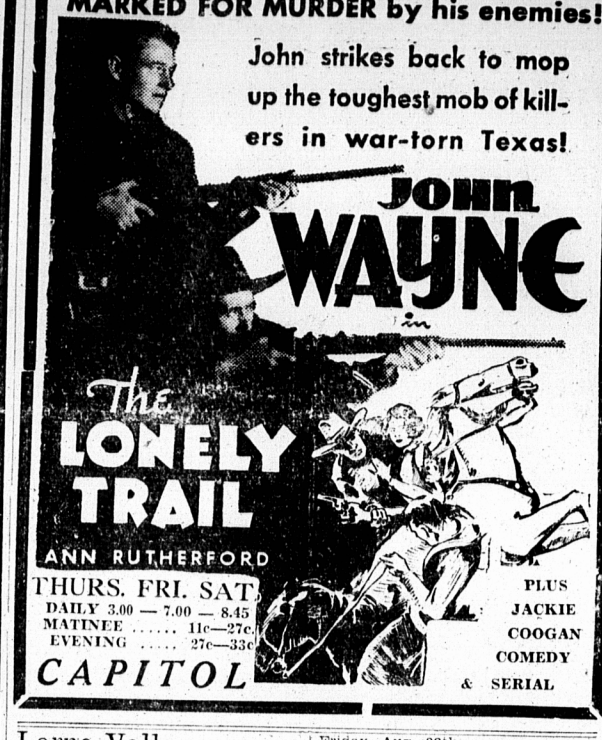

THURS. FRI. SAT.
DAILY 3.00 — 7.00 — 8.45
MATINEE ..... 11c—27c.
EVENING ..... 27c—33c
CAPITOL

PLUS JACKIE COOGAN COMEDY & SERIAL

ONE PERFORMANCE ONLY!
MONDAY NIGHT at 11:30

In Person!
ON THE STAGE
EL-WYN
AND HIS MIDNIGHT
SPOOK PARTY

ON THE SCREEN—THE OLD

All Seats 45c No Less

TICKETS ON SALE FRIDAY 10 A. M.—12 NOON

Prince Edward

Lorne Valley And Vicinity

A dance was held in Baldwin Road scoholhouse on the evening of Friday, August 28th. It was a lovely night for the dance. The proceeds were in aid of the Catholic Women's League.

Mr. and Mrs. Everett Holmes of Kingston were recently visiting in this vicinity.

Miss Anna MacConnell who has for the past couple of weeks been visiting in Uigg, the guest of Mr. and Mrs. John MacQueen, has returned to her home in Lorne Valley.

Miss Jennie MacAulay who has for the past few days been visiting in St. Peters, has returned to her home in Cardigan Head.

Miss Hannah Shaw who has for the past couple of weeks been visiting in Uigg, the guest of Mr. and Mrs. John MacQueen, has returned to her home in Lorne Valley.

Mr. George MacInnis was recently in Charlottetown and Vernon River.

A dance was held in Cardigan Head school on the evening of Monday, Aug. 31st, a record crowd being in attendance. The sale of lunches took place and the beautiful music was rendered by Webster's orchestra.

A dance was held in Cardigan hall last Tuesday evening, a very large crowd being in attendance. The music of the evening was furnished by Webster's orchestra.

A very successful dance was held in Peakes hall on the evening of Monday, Aug. 24th. One of the largest crowds of the season gathered and music was supplied by Peakes orchestra.

Miss Marion Newsom of Massachusetts spent a few days in Lorne Valley and vicinity visiting friends.

Mr. Fred Younker of Kingston spent Tuesday, Aug. 25th, in Cardigan Head, the guest of Mr. and Mrs. Frank Godfrey.

Mrs. Reuben Barrett of Kingston spent Tuesday, Aug. 25th in Lorne Valley, the guest of Mr. and Mrs. D. J. MacArthur.

The construction spirit is surely contagious this year in Lorne Valley, for a great deal of building and repairing is being done. Mr. James MacSwain is remodeling his house and farm buildings which greatly improves the appearance of his property.

Mr. D. J. MacArthur of Lorne Valley attended the local teachers' convention held in Mt. Stewart on Friday, Aug. 28th.

School days are here again! The schools in this district opened the 18th under the guardianship of the following teachers: Lorne Valley, Daniel J. MacArthur, re-engaged for the sixth term; Cardigan Head, Bernadette Lewis, re-engaged; Martinvale, Annie MacPherson, re-engaged.

Mr. Peter MacIntyre of British Columbia, who has for the past three months been visiting in Lorne Valley the guest of Mr. and Mrs. Abe MacIntyre, returned to his home some time ago.

Mr. Jack Curtis of St. Peters Road is at present engaged at building a new barn.

The second annual rally of the eastern area of the Young Peoples' Christian Endeavour Societies, which was held in Cardigan on Thursday, August 6th, was quite a success, although, for various reasons, the majority of the members of some of the societies were unable to make the journey. The arrangements were in the capable hands of Mr. Reg. MacNutt, president for P.E.I., and Rev. D. L. Griffiths, convenor of the eastern area. Belfast was represented by 45 members, Caledonia 41, Wood Islands 26, Cardigan 23, Dundas 25. Those from a distance mostly travelled by truck, while a few came by car. After arriving in the beautiful grove near the church in the early afternoon, various games, especially softball, were merrily indulged in by the majority, whilst with others strolling around, new Christian friendships were formed, and old friendships renewed. By 5.30 all present seemed in the mood for supper, and the various groups sat together on the dry grass and enjoyed a pleasant meal, tea, sugar and cream being kindly provided to all by the Cardigan people. The blessing was invoked by Rev. Mr. Griffiths. Following this, and on the same spot, was held a vesper service which included a prayer by Rev. Mr. Stavert, some hearty hymn singing and an edifying gospel address by Mr. Young, who this summer is student supply at Caledonia. Before the close of this service words of hearty welcome were spoken by Mr. Hughes on behalf of Cardigan Church, and two visiting Ministers, Rev. Mr. Ritchard and Rev. Mr. Ralston gave addresses. The hymn singing was held by Mr. Griffiths. Then came the "move on" to the beach where it had been planned that the last two hours would be spent around a campfire, with a programme of songs, recitations, etc., would wind up the pleasant meeting. While the proceedings had only begun, however, rain began to descend, and evidently had come to stay awhile, so wisdom pointed towards the homeward retreat. Although this last phase of the day's proceedings could not be carried out as planned, it was surely a day of recuperation; body, mind, and soul to have made the journey, and it marked progress in the life of the Y.P.S. Societies concerned.

It is expected that the construction of the Parochial House at St. Theresa will soon begin. This building was burnt to the ground about two months ago.

Miss Dorothy MacLeod who has for the past few days been visiting in Lorne Valley the guest of Mrs. MacDougall, has returned to her home in Lorne Valley.

Mr. Albon Burke who has for the past couple of weeks been visiting in Cardigan Head the guest of his grandparents Mr. and Mrs. John A. Webster, returned to his home in Fortune some time ago.

Mr. Warren A. MacDonald of Lorne Valley spent Wednesday last in Charlottetown.

Mrs. Walter Down and four children who spent a few days in Martinvale the guest of Mr. and Mrs. W. H. MacDonald, has returned to her home in Charlottetown.

Miss Lauretta MacAulay who was visiting in Cardigan Head for a few days returned to her home in Cardigan some time ago.—P.

Personals

Misses Ruth Stone and Mildred Hyde, Cornwall, have returned from a pleasant visit with Mrs. Wendell Rodd, Winsloe.

Mrs. Eliza Carver and Miss Hilda Larter of Charlottetown, have been spending a few days at Brackley Beach, guests of Mr. and Mrs. John S. Parkman.

Mr. J. J. MacDonald, Pinette, leaves this morning for Montreal, to enter the Royal Victoria Hospital where he will undergo medical treatment. He will be accompanied by his son-in-law Mr. Pipon, manager of the Bank of Montreal, Montreal West, and Mrs. Pipon, who have been visiting Mr. MacDonald at Pinette.

Mr. H. L. Smith, Railway Mail Clerk, with Mrs. Smith and their daughters, left Saturday morning on a holiday motor excursion to Boston and Wakefield, Mass. They were accompanied by Mrs. Gladys Singleton (Mrs. Smith's sister,) her husband, William Singleton, and children, William Jr., and Miss Natalie, returning to their home in Wakefield, after spending the summer with Mrs. Singleton's parents, Mr. and Mrs. Lewis P. Tanton, and her sister, Mrs. L. Theoph. Beaton, Bonshaw.

The Central Guardian

This column is reserved for news of local interest but advertising of a newsy nature may be inserted at 4 cents a word strictly payable in

ROOPS LIMITED will be closed this afternoon. L-6526-9-2-1i.

OCNFEDERATION LIFE INSURANCE. L-6798-7-12-312

CRASWELL FOR PHOTOGRAPHS. L-3494-3-28-tf.

ROOPS LIMITED will be closed this afternoon. L-6526-9-2-1i.

CORRAN BAN WILL PRESENT "Red Acre Farm" at Hope River Sept. 2. L-6514

DR. DEWAR will be absent from his office from Aug. 31st to Sept. 4th. L-6467

SNAPPY MYSTERY SERIAL—"Mystery House" starts in the Guardian next week. Look out for the first instalment.

CHURCH OF SCOTLAND.—Rev. Richard Westaway of Cambridge, Mass., will conduct divine service on Sabbath, September 6th at Murray River 10.30 A. M. Kinross 3 P. M. and Birch Hill 7 P. M. L-6536-9-2-1i.

SUCCESSFUL SMALLPOX VACcination is required for children and students entering all school and Colleges. Health Department. L-6541-9-2-4i.

WEATHER FORECAST — For September, 1 to 5 some light showers; 6 to 12 turns cooler, as moon wanes. 13 to 19 great damage from severe storms; 20 to 26 some rain, but mostly fair. 27 to 30 fine and cool.

FOXMEN! — Professor Oscar Erf of Ohio State University, adviser for International Fox and Animal Foods Ltd., will be the speaker at the Sunglo Fox Club Meeting, Friday evening September 4th 8 P. M. L-6523-9-2-31.

THE PRESBYTERIAN CHURCH IN CANADA. — Services Sunday, September 6th, 1936. Mt. Stewart 11.00 A. M. Harrington 2.30 P. M. Marshfield 7.30 P. M. The Rev. A. R. Gibson, Chatham, N. B., will preach. L-6533-9-2-1i.

RENEWING FRIENDSHIPS—Mr. Timothy J. Creamer of Lowell, Mass., who has been spending a vacation at his former home at South Melville, left the Island on return last week. He was accompanied by Mrs. Creamer, also his daughter and son-in-law, Mr. and Mrs. Fred Prouty. As it was almost twenty years since Mr. Creamer last visited the Province, he saw many changes and very much enjoyed the visit, the only thing to mar its pleasure being the absence of so many old familiar faces, many of his former friends and associates having passed away and joined the vast majority.

WEDDING ANNIVERSARY—Mrs. Emerson Murray, Fredericton, recently entertained in honor of her parents, Mr. and Mrs. Stephen Ackland, Hampshire, on the occasion of their thirty fifth wedding anniversary. Among the guests present were Mr. and Mrs. George Stevenson, the groomsman and bridesmaid at Mr. and Mrs. Acklands' wedding. The table was decorated for the occasion with cut flowers and prettily ornamented wedding cakes, the gift of Mrs. Pomroy Murray. Shortly after luncheon Mrs. Emerson Murray entered the living room wearing her mother-in-law's wedding dress, which is more than thirty years old. Miss Elynor Ackland then read the account of Mr. and Mrs. Ackland's wedding as it appeared in the Prince Edward Island papers in nineteen hundred and one. After a few remarks by Mrs. Pomroy Murray, Miss Elynor Ackland and Miss Gertrude Ackland, on behalf of the family, presented Mrs. Ackland with a beautiful silver cake plate and Mr. Ackland with an engraved Bible. Mr. Ackland thanked the donors on behalf of his wife and himself. The remainder of the evening was pleasantly spent in reminiscence of by gone days. At a late hour the guests returned to their homes after wishing the bride and groom of thirty five years ago, many more years of happy wedded life.

MORELL REAR WOMEN'S INSTITUTE

The August meeting of the Morell Rear Women's Institute was held at the home of Mrs. Edward Ryan with seven members and six visitors present.

The meeting opened with the Institute Creed and the roll call was answered with a "needle and thread" contest. The minutes of the previous meeting were read approved and signed by the president.

It was moved and seconded that twenty-five dollars ($25.00) be forwarded the secretary of trustees to assist in putting in a new hardwood floor in the school.

The sick committee reported having visited and taken fruit to one member. It was decided that the Institute members go on a picnic on the afternoon of August 7.

A letter of appreciation was read from Mrs. E. J. Hennebery for a mass offering given by the Institute. Mrs. Frank McCarthy gave an excellent outline of the proceedings at the Provincial Convention to which she was a delegate.

Mrs. Frank McCarthy and Mrs. Richard Cullen were appointed on the school committee. The other committees remained unchanged.

At the close of the meeting an Address was read to the retiring secretary, Miss Mary Donovan, who was presented with a beautiful gift on behalf of the Women's Institute. Miss Donovan thanked the members for their kindness and wished them continued success. Mrs. Joseph Walsh was appointed secretary for the remained of the year.

The program for the evening consisted of a duet, "Keep Smiling Old Pal" by Misses Evelyn and Clara Ryan.

The meeting closed with the National Anthem.

A dainty lunch was served by the hostess assisted by Misses Irene and Evelyn Ryan.

The next meeting will be held in the schoolroom where it will be opened with a sing-song and roll call will be answered with a "Canadian Historical Event and date."

AUSTRALIAN DOG QUALIFIED SCOUT

SYDNEY, Australia, Sept. 1. — "Larry," a good-deed-a-day dog, possesses all the attributes to qualify for a Scout badge. The 10-year old son of an imported Scotch collie carries bones to feed stray mongrels of the neighborhood.

His owner made the discovery when he followed "Larry" on one of his bone-carrying excursions. He found the big dog feeding a stray terrier he had befriended.

Small parcels of bones, thereafter, were made up daily. "Larry" would carry them out to other strays, bite open the parcel and then leave the contents spread out for the dog he sensed was underfed.

SYDNEY, Australia, Sept. 1 — (CP)—Discovery that material for powerful explosives exists in apricot stones has placed this delicious Australian fruit in the position of a by-product seldom now seen on fruit stalls when in season.

Orchards are hard put to supply the demand for stones. The fruit is removed to be converted into pulp for jam or dried. The output has increased enormously to supply an increased overseas demand for the stones.

POTATOES

On Tuesday, September 1st, I will re-open my office for business with farmers and dealers who intend to haul or wish to have their produce trucked to Charlottetown.

I have orders for table stock potatoes to be loaded at once. Orders for seed as soon as can be gotten ready. The potato outlook is good with new markets opening up.

Turnips are moving very slowly principally because the weather in New York and Boston is still quite hot. With cooler weather there will be a much greater demand. We hape to have orders for turnips the coming week.

Will be paying cash as produce is hauled.

FRANK B. CLARKE,
Prince Street Wharf,
Charlottetown

L-6471.

WELL DRILLING

If your water supply is not just what you would like to have, why not give us a call.

No matter how small or how large your job is—whether you need a well for domestic manufacturing fire or town purposes, we have equipment that will correspond with the work to be done, skilled men to operate it and 29 years of experience back of us . . . Reasonable prices.

All work guaranteed to stand the test of time.

Trask Well Co., Ltd.
VAUGHAN H. GROOM
Manager for P. E. I.
Summerside Phone 297.

Professional Cards

Lloyd, Egan & Co.
Chartered Accountants
140 Richmond Street
Phone 47. P. O. Box 12.

Alex. W. Matheson
BARRISTER, SOLICITOR, ETC
Money to Loan Collections
Office: 90 Great George Street.

McLeod & Bentley,
W. E. BENTLEY, K. C.
J. A. BENTLEY, K. C.
Barristers and Attorneys-at-Law
MONEY TO LOAN

M. ALBAN FARMER
B. A., LL.B.
BARRISTER, SOLICITOR, ETC
MONEY TO LOAN
Bank of Canada Bldg.
Charlottetown

OUT OUR WAY By WILLIAMS

with Major Hoople